Dasle

The Post Leads
Unrivaled in news coverage in Washington, The Post has Associated Press, United Press, Herald Tribune News Service and Wirephoto.

The Washington Post

UNIVERSITY OF [illegible] OCT 24 1938 LIBRARY

The Weather
Today—Fair and slightly cooler. Tomorrow—Cloudy. Yesterday—High, 86; low, 53. Details on Page 23.

NO. 22,769 — Entered as Second-Class Matter, Postoffice, Washington, D. C. — WASHINGTON: TUESDAY, OCTOBER 18, 1938 — X**** — Copyright, 1938, By The Washington Post. — THREE CENTS

Monopoly Grand Jury Hears Mayo A.M.A. Critic

Dr. Cabot 1st Witness Secrecy Emphasized 4 Aid Prosecution 23 Jurors Sworn

By Dillard Stokes.

Justice Department attorneys handling the extraordinary grand jury investigation of the fight by "organized medicine" against the group health movement decided last night to try to keep secret the names of witnesses to be called before the grand jury.

W. R. BEALL, Foreman

The inquiry will reconvene this morning with jurors listening to witnesses whose identity must be revealed later, if at all. The purpose in refusing to make public in advance names of witnesses, it was explained, is to conform to Justice Proctor's admonition to keep proceedings secret.

The department, however, it is understood, intends to spend the first three or four days in calling witnesses who will give the "background" of the group health controversy, particularly from the standpoint of complaints that the American Medcial Association and local medical organizations have tried to suppress the movement.

G. H. A. Charges Later

Not until then will the grand jury hear that part of the story which relates to charges that the District Medical Society, with the help of the A. M. A., has endeavored to break up Group Health Association, Inc., local organization formed by Government workers in the executive establishment for the purpose of spreading medical costs.

The investigation relates entirely to the District situation, and it is on this basis that indictments will be sought for violation of the Clayton antitrust act, both against leaders of the District Medical Society and the A. M. A.

Mayo Surgeon Witness

The background testimony, designed to give the general picture for the entire country, opened yesterday with appearance before the grand jury of Dr. Hugh Cabot, Mayo Clinic surgeon and a savage critic of the A. M. A. It is understood Dr. Cabot described the organization of the national medical group.

Dr. Cabot, as well as witnesses who will follow him in laying the groundwork for the narrative relating to the District, are appearing voluntarily. Other witnesses will be subpenaed. Dr. Cabot concluded his testimony at the afternoon session.

Dr. Cabot's appearance launched a prosecution which—if the organizations are indicted—is due to lay squarely before the Supreme Court the long disputed problems of "socialized medicine" and Government control of the healing science.

To Fight to the Last

The A. M. A. has challenged the Government to take it to court and promised to resist to the utmost efforts to brand it as a monopoly.

Dr. Cabot has charged that private practice in this country is not able to safeguard the health of the people and has championed group efforts to place medical treatment within reach of the people generally. The A. M. A. opposition to such movements he calls "medieval."

Dr. Cabot declined to discuss his testimony, except to say that he was called to answer questions and would do so. While waiting to be summoned into the grand jury room he discussed his theories of public health. He deprecated proposals to subsidize, in the hands of private practitioners, treatment of persons unable to afford regular medical charges.

"I can see no reason why a millionaire should be excluded from a

See CABOT, Page 4, Column 2.

Business Rehiring, Roosevelt Told

Hyde Park, N. Y., Oct. 17 (AP).—Relief Administrator Harry Hopkins today in submitting the latest figures on business conditions to President Roosevelt assured him the economic upswing of the past few weeks is sending relief workers back into industry and shows every prospect of continuing to do so.

The Chief Executive spent most of the day closeted with the WPA administrator, discussing the economic report which Hopkins brought.

Amen, Ace U. S. Racket-Buster, To Direct Brooklyn Inquiry

Supersedes Geoghan Named by Lehman Corruption Charged

By the Associated Press.

New York, Oct. 17.—Gov. Herbert H. Lehman tonight named John Harlan Amen, a special Federal rackets prosecutor, to supersede District Attorney William F. X. Geoghan in the investigation of alleged official corruption in Brooklyn.

The Government's ace racket-buster, often called into action from private practice by Attorney General Cummings, will have the status of a special assistant attorney general of New York State.

Lehman said he had asked Attorney General John J. Bennett, jr., to designate Amen to take charge of the protracted investigation of Kings County and that Bennett said he would "gladly comply." The Governor said the Department of Justice had released Amen for the appointment.

The investigation was prompted by an undercover inquiry conducted over the last six months by William B. Herlands, city commissioner of investigation, and disclosed only recently.

Amen is a son-in-law of President Cleveland.

Within the last six years Amen's investigation and prosecution broke

JOHN HARLAN AMEN.

up rackets in the artichoke, butter and eggs, salt and fresh water fish markets, pier loading, package delivery and fur industry rackets. His outstanding convictions included those of Louis Buchalter and Jacob Shapiro for their racketeering activities in the fur industry, and Joseph "Socks" Lanza, the racketeering czar of the fresh-water fish industry.

Wage-Hour Act Won't Benefit Majority Here

Oversight by Congress Andrews Explains It Retail Firms Exempt

Because of a Congressional oversight, most workers in the District will not be affected by the operations of a wage-hour act when it becomes applicable next Monday.

Elmer F. Andrews, wage-hour administrator, yesterday issued an interpretation of the act as it relates to the Capital and stated it would apply here on the same basis as in the States. However, due to the preponderance of Government employes, who will not be affected, and the scarcity of industrial workers, relatively few Washingtonians will benefit.

Andrews explained that Congress might have extended the act to purely local commerce within the District, thus covering thousands of small establishments. As it is, employes must be engaged in interstate commerce to come within the meaning of the act. Moreover, retail and service establishments that do the largest share of their business within the District are specifically exempt.

It is believed this means the large department stores, as well as the smaller ones, will not be governed by the act even though part of their trade is in suburban Maryland and Virginia.

Local utilities will come under the act, but their wage and hour schedules on the whole are better than the 25-cent minimum and 44-hour maximum provided in the wage-hour act.

The weekly hour limitation may serve to shorten the working time of employes of large corporations having Washington offices or branches, as one interpretation states that the law is applicable to clerks, stenographers, messengers and watchmen of concerns engaged in interstate commerce.

D. C. Doctor Missing; Search Started

Police last night were asked to help locate Dr. Charles L. Dugan, 50, Washington physician missing from his home at 1737 Lanier place northwest. Dr. Dugan's wife notified the police that he disappeared September 12.

Constitutional Merit System League Goal

Amendment Sought Extension Defended Roosevelt Offers Aid

By Scott Hart.

Determined resistance to any attempt by Congress to minimize effects of the President's orders extending the Federal merit system was assured here yesterday by Elliott Kaplan, executive secretary of the Civil Service Reform League.

He made known during the 30th annual conference of the Civil Service Assembly that his organization "is ready to fight" to hold the merit gains that have been made.

Further, the Reform League will again bring pressure to have the Constitution amended to make merit system appointments and promotions obligatory.

"Experience with the extension and application of the merit system throughout the United States has shown that the system means ultimately a reduction of 15 per cent to 20 per cent in the cost of personnel. This results primarily from the elimination of unnecessary positions, which, if removed from patronage, would obviously not be filled by the political leaders," Kaplan said.

President Promises Aid

The assembly has attracted approximately 300 government experts to Washington, and has heard addresses from Dr. Leonard D. White, former Civil Service commissioner and now with the University of Chicago; a report from G. Lyle Belsey, assembly executive director; reports from the president, Charles H. Bland, and addresses by H. W. Marsh, of the Connecticut State Department of Finance and Control, and Charles P. Messick, of the New Jersey Civil Service Commission.

For the first time, President Roosevelt yesterday said that he would go to bat for enough funds to make the Civil Service Commission operative under its enlarged duties imposed by the executive orders of June 24, which extended the merit system to approximately 81,000 additional Federal workers.

"Well-selected, well-trained, well-supervised personnel with opportunity to advance in the service on a basis of merit is the key to effective Government administration," the President told the assembly in a letter.

"The competitive classified civil service system is the best approach

See CIVIL, Page 16, Column 1.

Colored Democratic Leader Backs Pennsylvania G. O. P.

Special Dispatch to The Post.

Pittsburgh, Oct. 17.—Robert L. Vann, widely known colored Democratic leader in Pennsylvania, and a political follower of Senator Joseph F. Guffey (Democrat), today called on colored voters to cast their ballots for Judge Arthur H. James, Republican nominee for Governor.

His action caused a deep stir in the already muddled and torrid campaign in the State, since Senator Guffey, in whose interests Vann said he issued his call, is campaign manager for the Democratic ticket, headed by Gov. George H. Earle, nominee for the Senate.

Vann, former special assistant to Attorney General Cummings, declared his action, in which he asked colored voters to ignore the Democratic ticket, was designed to eliminate the present party leadership at the State capital and restore Guffey to the dominant position in the party.

Senator Guffey, however, immediately rallied to the side of the Democratic ticket, denounced Vann for "deserting" the party and said the colored leader's move was made because other colored leaders had been recognized in some patronage matters.

Vann declared Guffey knew of his statement in advance.

Its issuance followed a meeting yesterday of the Allegheny County

See VANN, Page 4, Column 4.

Final Pleas Made in Rail Wage Fight

Board Studies Data Has Till October 27 Will Advise President Strike Is Delayed

By Robert C. Albright.

With rail labor thundering its opposition and the railroads insisting that only a pay cut can stem their present crisis, final arguments for and against a general 15 per cent rail wage reduction yesterday were presented to the President's emergency board.

The board immediately took all evidence submitted under study. It has until October 27 to weigh facts in the controversy and report its recommendations to the President. Until then, and for 30 days after the report, both the pay cut and the general strike call will be held in abeyance.

Labor spokesmen insisted to the end that a railway pay cut would precipitate a general reduction in other industries and plunge business into another tailspin, while railroad executives contended the reverse would be true.

Can't Buy Supplies

A final brief submitted by the carriers argued that "present excessive wage rates in the industry have brought the industry to a position where it cannot open the doors of its purchasing houses, cannot buy the necessary materials and supplies and continue the necessary maintenance work on its properties."

Winding up the case for the railroads, their chief counsel, J. Carter Fort, compared the rail structure to "a sort of three-legged stool" and insisted the wage-leg "is too long for the other two."

Final labor arguments were divided between Charles M. Hay, counsel for 18 co-operating railroad brotherhoods, and Tom Davis, attorney for the Brotherhood of Railway Trainmen.

Injustice Charged

Summarizing days of testimony, Hay contended he had proved the wage cut would be "grossly unjust to the men, harmful to the industry, and a threat to the business and general economy of the country." Davis charged "a rank betrayal of railroad labor" and declared "the managements, not the men, are responsible for the condition of these roads."

Discussing the railroad brief submitted earlier yesterday, Sidney S. Alderman, an attorney for the carriers, said rail wages are far out of line with other industries, and this situation hampered general recovery.

Supplementing this argument, the rail brief said a pay cut in the industry would "improve the general economic situation and ultimately increase the general consumer purchasing power, by enabling the railroad industry to continue its normal purchases, the money for which will immediately flow into general circulation, increasing the production of basic durable goods industries, increasing employment in those industries, increasing purchasing power in those industries and of their employes."

Hay countered that the cut "will carry living standards of these men back 20 years." He said the railroads had "messed up" co-operative action for helpful legislation

See RAIL, Page 4, Column 5.

Southern Zephyrs Melt 30-Year-Old Heat Record Here

Warm breezes drifting up from the deep South yesterday brought a "heat wave" to Washington which broke a 30-year record for high temperature readings on October 17.

The mercury climbed to 86 degrees at 3:30 p. m., the first time it has put on such a performance since 1908, the weatherman said. The high for October 17 last year was 58 degrees.

Warm breezes have been "hanging around for some time," a Weather Bureau official stated. Due to lack of disturbances in this area lately, warm air from the South has pushed in and probably will linger for the next two days, it was said.

Zoo Officials Mourn Passing of 2d Baby Walrus

Zoo officials sadly announced last night the death of their second 7-month-old walrus, whose mate died a week ago.

Both baby walruses died of inflammation of the stomach, officials believed. They were captured near Greenland last summer and were the first to come to the Zoo.

William H. Blackburne, headkeeper, foresaw scant possibility the Zoo would try to raise walruses in captivity.

Meanwhile two young wild hogs arrived at the Zoo for a visit until opening of a wilf life show at Baltimore.

Benes to Lecture At U. of Chicago as Visiting Professor

Chicago, Oct. 17 (AP).—Robert M. Hutchins, president of the University of Chicago, announced today Eduard Benes, former President of Czechoslovakia, had accepted an invitation to become a visiting professor at the university.

Benes, who resigned after the recent four-power conference in Munich, will lecture at the university under the Walgreen Foundation.

The date of Benes' arrival has not yet been determined.

Kamal Ataturk, Ruler of Turkey, Critically Ill

Ankara, Turkey, Oct. 17 (AP).—President Kamal Ataturk, who has made East meet West in Turkey in his 15 years as head of the state, lay critically ill tonight.

A sudden serious recurrence of an old liver complaint was described today in two communiques, which said his condition was "grave." The president's previous indispositions always have been minimized.

Nazis Arrest 6 Priests and Innitzer Aide

News Leaflet Blamed Gangs Insult Jews School Visits Barred Bishops Restricted

By the Associated Press.

Vienna, Oct. 17.—Six Catholic priests and one lay official of Theodore Cardinal Innitzer's staff have been arrested, it was learned tonight.

It was believed the arrests were in connection with publication last week of an anonymous leaflet, circulated to give a full report of the anti-church demonstrations at St. Stephen's Place when Cardinal Innitzer was wounded by a stone thrown through the window of his palace.

Nothing was published in the Vienna newspapers concerning the disorders until several days after.

Windows Smashed

Groups of Nazis smashed windows in the Second District tonight when the Jewish feast of the Tabernacle ended. Jews leaving their prayer houses were insulted.

So far as was learned, however, there were no major incidents.

Nazi quarters reported tonight that permits of Catholic bishops to inspect religious classes in elementary schools probably would be withdrawn throughout Austria.

Following the abolition of church schools last month, the Nazis gave special concessions to bishops to visit public school classes on religion and to make suggestions.

The Salzburg district school council said supervision of the religious classes would be carried out solely by state and school officials.

Charges "War Speculation"

Archbishop Waitz of Salzburg, already barred, was one of the Catholic leaders who signed a declaration of fealty to Reichsfuehrer Hitler soon after Germany's annexation of Austria and had played a leading role in the recent negotiations between the church and state for an agreement on their respective rights.

Joseph Buerckel, Nazi commissioner for Austria, announced in his anti-clerical speech last Thursday that these negotiations were broken off.

He charged church leaders had "speculated with war" over Czechoslovakia but "the hope that Czechoslovakia would help them vanished and negotiations were broken off."

Catholic parishes in Vienna have reported that since Buerckel's speech church withdrawals have varied from 15 to 40 per cent.

Sermon Assailed

Berlin, Oct. 17 (AP).—Diplomatisch Politische Korrespondenz, which often reflects the views of the foreign office, took a hand tonight in the church-state conflict centering in Vienna.

The publication said the sermon preached October 7 by Cardinal, Innitzer, Archbishop of Vienna, which led to a Nazi mob's attack on his palace the following day, had furnished anti-Nazi elements with opportunity for deliberately insulting National Socialism.

Jewish Lawyers Limited

Berlin, Oct. 17 (AP).—Only 175 Jewish attorneys will be permitted to practice in Germany after December 1, according to special decrees published today giving effect to a general decree against Jewish lawyers last Saturday.

Sold Army's Secrets To Nazi Spies for $40, Deserter Tells Court

Associated Press Photos.

Guenther Gustave Rumrich at left, at top right Senta de Wanger, liquor store proprietor, and Capt. Franz Friske, lower right, witnesses in spy case.

Was Hired Via 'Ad' Gave Meager Data 'System' Is Revealed Ship Lines Accused

Special Dispatch to The Post.

New York, Oct. 17.—Guenther Gustave Rumrich, a U. S. Army deserter, who has pleaded guilty to espionage charges, told Federal Judge John C. Knox and a jury today that he had sold such military information as he possessed for $40 to a man he contacted through a newspaper advertisement inserted by agents of the North German Lloyd and Hamburg-American steamship lines.

Rumrich testified late this afternoon before a courtroom that had been crowded throughout the day. His direct examination was not concluded when Judge Knox adjourned court, and he will take the witness stand again tomorrow morning.

Before Rumrich testified, United States Attorney Lamar Hardy, in a lengthy address, outlined to the jury the Government's case against three members of a spy ring allegedly sponsored by the German intelligence service. Hardy said the conspiracy allowed the "far-seeing" eye of the German government to penetrate the drafting boards where Army and Navy plans are perfected.

The defendants on trial are Otto Hermann Voss, 39, a former mechanic at the Seversky Aircraft Corporation plant at Farmingdale, L. I.; Johanna Hofmann, 26, former hairdresser on the North German Lloyd liner Europa, and Erich Glaser, 38, former United States Army private, who was attached to the Air Corps at Mitchell Field. Eighteen defendants were named in the original indictment, but all except these three and Rumrich either are in Germany or have otherwise escaped arrest.

Tells His Life Story

Rumrich took the stand at 3 p. m. and in a nervous voice, which grew more assured as he went on, told the story of his life. He was born December 8, 1911, in Chicago, where his father was secretary to the Austro-Hungarian consulate, he said.

Soon after this his parents returned to Europe, and he attended school in various cities and studied under private tutors abroad. In 1929, he said, he came back to the United States, exercising the option given him by his birth in Chicago to become a United States citizen.

After a few jobs which were of short duration because of his inability to speak English fluently, Rumrich enlisted in the Army on January, 25, 1930. In June of 1930 he was on duty in the Second Corps Area surgeon's office on Governors Island. Then, he said, "I went A. W. O. L."

Says Soldiers Kidded Him

"What caused you to go A. W. O. L.?" Assistant Prosecutor Dunigan asked.

"My English was still very poor and some of my fellow soldiers were prejudiced against me for being a foreigner, as they called me, and they made life tough for me."

Despite his early difficulties with English, the witness spoke fluently today, without a trace of accent. He said he hitch-hiked to Pittsburgh after deserting the Army, gave himself up there about a month later, and was sentenced to six months' servitude by a court martial.

He then was assigned to Fort Hamilton, Brooklyn, where he was promoted to the rank of sergeant, and in May, 1933, was transferred to the Panama Canal Zone. There he met the defendant Glaser and became friendly with him, but said that they had no conversation with regard to espionage at that time.

In May, 1935, Rumrich was transferred to Fort Missoula, Mont., and there he married in November of

See SPIES, Page 7, Column 2.

Britain Pushes U.S. Trade Pact, Italian Accord

In Line With Peace Plan May Be Simultaneous Boosts Navy Program

By the United Press.

London (Tuesday), Oct. 18.—Prime Minister Chamberlain hopes to make simultaneous announcement of an Anglo-United States trade pact and a Mediterranean agreement with Premier Mussolini of Italy soon after Parliament reassembles November 1, it was learned last night.

It was learned today that in connection with the vast speeding up of British rearmament, the 1939 naval building program will provide for at least three new capital ships, several cruisers, two flotillas of destroyers and numerous fast torpedo-like motor boats.

Chamberlain was understood to believe the agreements, coming on the heels of the Munich four-power accord, would be valuable contributions to his program of world-wide appeasement.

British leaders admitted the possibility of unexpected difficulties which might delay signature of both agreements as well as the United States-Canadian trade pact, which is supplementary to the Anglo-American agreement.

The delay in concluding the pact with the United States has caused considerable surprise in London, but officials have confirmed Washington statements that no serious hitch has occurred.

Reliable private information is that an actual "crisis" in the talks occurred in July, when the British delegation was said to have informed the American conferees that unless further concessions were made for British-manufactured goods there was little point in continuing the negotiations.

This private information indicates the crisis was averted when the United States offered lower

See LONDON, Page 7, Column 6.

Chinese Check Japan's Drive On Canton

100,000 Defend City Americans Escaping Hero Division Destroyed

Gold Maneuver

THE JAPANESE government is stepping up gold production to provide means for establishing in this country additional credits for purchases to carry on conquest of China.—Page 6.

Chinese Hold Firm

By the Associated Press.

Hongkong, Oct. 17.—One hundred thousand Chinese were reported to have stopped the Japanese South China expedition tonight in bitter fighting 45 miles east of Canton.

Near Wongtong the Japanese met the first serious resistance of their five-day overland drive from Bias Bay, where they landed more than 40,000 troops Wednesday.

The engagement appeared to be the first major battle for Canton, vital to Chinese as a source of supplies to armies 600 miles to the north.

[Scores of Americans and other Occidentals were attempting desperate last-minute flights from Canton, the United Press said.

[American diplomatic officials have arranged for the safety of 156 American citizens in the Canton area, it was reported in Washington.

[Secretary Hull said yesterday 300 of the original 456 Americans living there had left during the last year. A group of 15 has just departed.

[Officials said safety arrangements included the concentration of noncombatants in pre-established points, the location of which would be communicated to the Japanese.

[The American gunboat Mindanao is within reach of Canton. There are also one French and five

See JAPAN, Page 6, Column 4.

Racial, Religious Tolerance Urged at Eucharistic Congress

By Edward Angly.

Special Dispatch to The Post.

New Orleans, La., Oct. 17.—A call for tolerance, racial as well as religious, rose from this traditionally tolerant city today as the eighth national Eucharistic Congress of the Catholic Church was ushered in with ceremonials of liturgical splendor and messages from Pope Pius XI, President Roosevelt, Postmaster General Farley and the Cardinal Archbishop of Chicago, William Cardinal Mundelein, who came here as papal legate.

In his message to the congress, which Farley read at a civic reception in the Municipal Auditorium tonight, President Roosevelt quoted an early American statesman, George Mason, of Virginia, on the use of reason and conviction rather than "force of violence," and said he doubted if "there is any problem in the world today—social, political, or economic—that would not find happy solution if approached in the spirit of the Sermon on the Mount.

"May your prayers," his message concluded, "hasten the day when both men and nations will bring their lives into conformity with the teaching of Him, who is the Way, the Light and the Truth."

Farley, representing the President at this congress, used even more

See EUCHARIST, Page 16, Col. 2

Today's Index

	Pages
About the Showshops	10
Alice Hughes	13
Amusements	10
Classified Ads	24, 25, 26
Comics	27
Crossword Puzzle	24
Death Notices	24
Editorials	8
Financial	21, 22, 23
Ida Jean Kain	13
In Hollywood	10
Mark Sullivan	3
Over the Coffee	18
Pegler	9
Pictures	12
Radio	24
Society	14, 15
Sports	18, 19, 20
The New Yorker	10
The Federal Diary	9
Walter Lippmann	9
The Post Impressionist	8
The Once Over	9
Woman's Page	13

Merit Board Won't Exempt FCC Employes

Cites Executive Order
Report Halt in 'Purge'
Lawyers Reassured

By James D. Secrest.

As the Civil Service Commission yesterday indicated it would stand adamant against the attempt of FCC Chairman Frank R. McNinch to exempt nearly 60 Federal Communications Commission jobs from the merit system, a temporary halt in the "purge," or at least a reprieve for some, was rumored.

William J. Dempsey, newly appointed general counsel of the FCC, held a meeting of the 33 lawyers in the legal division, where the ax was expected to fall heaviest, and assured them no immediate shake-up was forthcoming.

Davis G. Arnold, chief examiner, who was on the "purge" list last week, was reported to have reached an understanding with Chairman McNinch.

Slowie, Wisner in Doubt

The fate of T. J. Slowie, secretary, and G. Franklin Wisner, press relations chief, was still uncertain.

Unfavorable public reaction to the purge and its reported link with the WLW case were believed responsible for the change in tactics of the FCC chairman. At a press conference last week McNinch said further personnel changes might be expected almost immediately.

Harry B. Mitchell, chairman of the Civil Service Commission, in a letter to Communications Commissioners T. A. M. Craven and George Henry Payne made it clear that the commission agreed with him in his previous statement that exemption of the FCC positions would be contrary to the President's executive order of last June.

Two Objectives Cited

McNinch previously had commented that Mitchell was speaking only for himself.

Replying to a letter of protest against the McNinch proposal, Mitchell said:

"The executive order of June 24, 1938, clearly has two objectives: (1) the extension of the competitive merit system to include a large number of positions now exempt from competition and (2) the furtherance of a career system in the Federal Government by increasing the number of higher positions brought within the range of the merit system.

"There is no purpose whatsoever in the executive order to increase the number of exempt positions; and although the Civil Service Commission has not reached a decision with respect to the specific recommendations made by the individual departments and the independent establishments, it may state in this connection that it believes it would not be obeying the direction of the President in his executive order were it to concur in the recommendation of Chairman McNinch in the letter of September 23 to increase the number of nonmerit positions in the Federal Communications Commission."

Meanwhile, it was learned that the Civil Service Commission stood ready to investigate any grievance of civil service employes of the FCC who may be ousted by abolition of positions or otherwise.

McNinch had stated that some of the FCC dismissals might be effected by abolishing jobs.

Ickes Turns On Light in California 'Garden' Project

Brawley, Calif., Oct. 17 (AP).—"Power brings prosperity" was the message Secretary Ickes brought today to this $100,000,000-a-year sunken winter garden, where he formally turned on its public power lights.

His visit marks another step in the conversion of a desert waste into a garden spot, with freedom from floods, ample water for irrigation and cheap power.

The $165,000,000 Boulder Dam on the Colorado River ended the flood menace. The All-American Canal, a $40,000,000 unit of the project, insures irrigation for a million acres in the Imperial and Coachella valleys. Tomorrow Ickes will dedicate the canal by opening the valve gates at Imperial Dam, which also will serve the $20,000,000 Gila Valley project of Arizona.

Horse Show Nears; Trophy Doesn't, So Belgians Fidget

If you observe a certain furrowing of brows at the Belgian Embassy these days, you will know it's all because of the case of the missing trophy.

At the Inter-American Horse Show last year it was the Belgian team that walked—or rode—off with the brand-new cup awarded for the international military team competition. According to the rules, the trophy was to be held by the committee to be placed on exhibition prior to each show.

However, the victorious Belgian officers, headed by Commandant Chevalier de Menton de Horne, were so pleased with the award that they asked—and received—special permission to take the huge silver mug, worth about $350, back to Belgium. It was understood that the mug would be returned in time for the 1938 show which begins Thursday on the Meadowbrook grounds. The Belgians are not competing this year.

About a month ago local authorities began to worry about the cup. Through the embassy here they cabled to Belgium. No cup; more cables. Still no cup.

Reports have it that the Belgian Embassy here is "very much embarrassed."

Ga. Ave. Businessmen Elect Officers Tonight

Officers will be elected tonight by the Georgia Avenue Businessmen's Association, meeting at the City Bank, 3608 Georgia avenue northwest, at 8 o'clock.

Reports on Christmas plans, the street car situation on Georgia avenue and the Red Cross drive also are on the agenda.

Grin and Bear It — By Lichty

"I simply hate masquerades! You can't breathe a word of scandal to anyone!"

For 19 years Mark Sullivan has been covering the political front in Washington. His column, analyzing current political problems, appears on the page opposite editorial in today's Post.

Political Arena

Socialists Support Workers Alliance Faction
Wallace Says G. O. P. Promotes Jealousy

By the Associated Press.

Baltimore, Oct. 17.—The national executive committee of the Socialist Party voted tonight to support a dissident faction of the Workers Alliance of America which broke away because of "Communist arrogance and domination."

THOMAS

The executives agreed to "stand by progressive forces within the unemployed movement who are resisting Communist attempts to make the unemployed movement an auxiliary of the Democratic Party."

The New York City faction of unemployed workers, calling itself the Unemployed and Project Workers Union, which broke with the Workers Alliance, claims a membership of 1,600, the Socialist executives said.

Norman Thomas, chairman of the Socialist organization, told the executives that "socialist opposition to collective security by imperialist nations has proven not only impractical but a pipe dream."

The solution against war, he said, "remains as before: International labor action against all forms of imperialisms, nationalism and racial intolerance, whether they are fostered by 'good' democratic capitalism or 'bad' Fascist capitalism."

Madison, Wis., Oct. 17 (AP).—Repudiation of John B. Chapple's independent senatorial candidacy by L. W. Jeffery, of Chicago, national vice president of Townsend clubs, today brought a charge from Chapple that Jeffery is in league with Milwaukee Republicans attempting to force him out of the race.

Jeffery told the State convention of the pension organization here that "we cannot and do not" recommend Chapple's candidacy, despite the Ashland editor's claim that he is a Townsend indorsed Republican. The convention itself took no action.

Chapple declared he is in the race to stay and will make 10 speeches a day against war and in favor of the Townsend plan.

Council Bluffs, Iowa, Oct. 17 (AP).—Secretary of Agriculture Wallace tonight charged the Republicans with promoting "a campaign of jealousy of the share croppers' little corn patch."

At a Democratic rally here, answering charges that the AAA was shifting cotton acres into corn in competition with Midwestern farmers, he said:

"The reduction in cotton acreage in the South from 1932 to 1938 brought about a reduction in cotton seed production equal in terms of lard and feeding value to around 75,000,000 bushels of corn."

The address was one of two scheduled Iowa speeches in behalf of Guy M. Gillette, Democratic Senator, and Gov. Nelson G. Kraschel, seeking re-election. Wallace speaks in Waterloo, Iowa, tomorrow night.

Seven Cabinet officers will go on the hustings between now and election day supplementing the championship of the Federal Administration which President Roosevelt himself is expected to deliver on the radio November 4, the Friday before election day. Harold L. Ickes, Secretary of the Interior and public works administrator, now is speaking on the West Coast. Henry A. Wallace, Secretary of Agriculture, is already addressing himself to the farm belt.

Postmaster General James A. Farley, chairman of the Democratic National Committee, will make his principal appearance Thursday at a Philadelphia $100-a-plate dinner. Secretary Wallace, Harry A Woodring, Secretary of War; Daniel C. Roper, Secretary of Commerce, and Homer S. Cummings, Attorney General, also will visit Pennsylvania, and some of them will go to Iowa, Indiana, Michigan, New Jersey, Ohio, Connecticut and other States.

Cordell Hull, Secretary of State and ranking Cabinet member, has no political stumping in view, but in a speech November 1 at a world trade dinner of the National Foreign Trade Council he is certain to defend the Administration's reciprocal trade program.

In an address prepared for delivery last night at Jersey City, Harry H. Woodring, Secretary of War, declared that President Roosevelt was "the ace in the hole" for the maintenance of the American system of government, private enterprise and the Democratic Party. He declared that the faith and popularity in which the President is held are upholding the party.

The Secretary in his prepared address did not mention Mayor Frank Hague of Jersey City, William H. L. Ely, the Democratic candidate for Senator, nor the furore of the last eight months over Mayor Hague's administration of Jersey City.

Mr. Woodring spoke frankly as a Democrat and in behalf of the Democratic Party at what he recognize as "an old fashioned political rally" of his party. It was necessary, he said for the Government to spend in order to get out of depression and chaos. In order to spend it was also necessary to tax, he said. Now it was the task for business to create new employment and to keep wages up, he added.

SPECIAL NOTICES

I WILL NOT BE RESPONSIBLE FOR ANY debts contracted by other than myself. ERNEST E. HIVELY, 1806 Burke st. se.

ITALIAN SPANISH
ARE EASY AT BERLITZ
1115 Conn. Ave. NAtional 0270.

BOYD Courses are EASY, SAVE time, money, efficient, small classes, RAPID progress. Position for graduates—opening hourly. SHORTHAND, Touch Typing, Bookkeeping, Spelling, English, Accounting, Calculating Machines, Civil Service. START Today—BOYD SCHOOL (Est. 20 Yrs.), 1333 F St. NAt. 2346.

TO THE SHAREHOLDERS OF THE UNION TRUST COMPANY OF THE DISTRICT OF COLUMBIA, Washington, D. C. You are hereby notified that a special meeting of the shareholders of the UNION TRUST COMPANY OF THE DISTRICT OF COLUMBIA, Washington, D. C., has been called by the board of directors thereof to be held at its banking house in the city of Washington, D. C., on the 27th day of October, 1938, at 1 o'clock P. M., to consider and vote upon the following proposals:

1. To reduce the common stock of the Company from $2,000,000 to $1,000,000, changing the par value per share of such stock from $100 to $50.

2. To amend the certificate of incorporation of the Company so as to reflect the aforesaid reduction of common stock.

3. To transact such other business incidental to the foregoing proposals as may properly come before such meeting.

By order of the Board of Directors.

The books for the transfer of stock will be closed from October 15 to October 27, both dates inclusive.

ORA PRESTON,
President.

Court to Test Deportation Of Communist

Strecker Case Accepted
May Affect Bridges
Labor Board Suit Heard

The question of whether membership in the Communist Party is a deportable offense yesterday was taken under review by the United States Supreme Court.

The court agreed to hear evidence in the case of Joseph G. Strecker, of Hot Springs, Ark., a native of Austria, and former member of the Communist Party.

The Labor Department ordered Strecker deported, on the basis of admitted former connection with the party. The Fifth Federal Circuit Court reversed the order. The Government appealed and the high court yesterday took under review the lower court finding.

May Affect Bridges

The action was watched for its possible bearing on efforts to deport Harry Bridges, Pacific Coast labor leader, because of alleged Communist Party membership. Bridges denies affiliation. Resumption of deportation proceedings against Bridges may hinge on whether the court rules in the Strecker case that Communism advocates overthrow of the Government.

In other actions yesterday, the court:

Heard counsel for the American Federation of Labor and the rival Committee for Industrial Organization present contradictory views on validity of a National Labor Relations Board order to abrogate collective bargaining contracts by the Consolidated Edison Co. of New York.

FTC Sustained

Upheld in effect a section of the Robinson-Patman anti-price-discrimination act by refusing to review the Second Circuit Court of Appeals decision affirming a Federal Trade Commission ruling against the Biddle Purchasing Co. of New York. The firm operates a marketing information and purchasing service, and the commission objected to its collection of fees from both buyer and seller clients.

Granted the Internal Revenue bureau a review of a Circuit Court of Appeals ruling that the Reynolds Tobacco Co. cannot be taxed for profits received through dealings in its own stock.

Refused to review the case of Wilfred Jones, convicted in the St. Louis "gift of God" baby case, who had appealed from his ten-year sentence.

Denied the appeal of William S. Hart, early Western movie star, in his effort to collect $185,000 from the United Artists Corporation.

Labor Strife Aired

Meanwhile, the split in Labor's ranks received open court airing, as C. I. O. counsel defended and A. F. of L. attorneys attacked the NLRB order that Consolidated Edison abrogate contracts with the International Brotherhood of Electrical workers.

The brotherhood is a federation affiliate, and the board order followed complaints by the United Electrical and Radio Workers, C. I. O. affiliate.

Defending the contract, Joseph A. Padway, A. F. of L. attorney, contended the employer has some preference in deciding what organization it will negotiate with.

Favoritism Charged

Padway charged a tendency by the Labor Board "to reach out and either hinder us in negotiating contracts or in organization." He said the board exceeded its jurisdiction in ordering abrogation of the contracts.

Louis S. Boudin, representing the C. I. O. unit, declared "employes should be free to choose their own representatives." Boudin said his organization was entitled to seek an election by Consolidated Edison workers.

Appearing for the Labor Board, Charles Fahy charged the company sought to dominate employes in favor of the A. F. of L. affiliate, and said the contracts were an illegal attempt to prevent the employes from choosing their own representatives.

Reds Dominate Gov. Benson, Witness Says

Cites Farmer-Laborites
Sees Party Riddled
Only Dies Present

By the Associated Press.

The House Committee on Un-American Activities received testimony yesterday that Communists, seeking control of the Minnesota Farmer-Labor Party, were highly active in that party's recent nominating convention.

The charge was made by Steve Gadler, young consulting engineer from St. Paul, who said the convention carried out instructions previously given to Communist delegates.

In addition, he said, it was commonly understood that, on orders from Gov. Elmer Benson, Farmer-Laborite, the convention was to take no action in opposition to Communist activities. Repeatedly he linked Benson's name with Communist leaders, but said he had no information Benson was a Communist.

"Reds" Seek State Offices

Another witness, Albert Kittock, who said he was a former member of the Communist Party, testified that two members of the party were running for places in the State Senate, with Farmer-Labor indorsement. He said they were Edward Kelly and Carl Erickson.

Kittock also testified that Communists dominated Local 665, Miscellaneous Workers, affiliated with the American Federation of Labor.

The committee, with only Chairman Dies (Democrat), Texas, present, went into this situation at a time when Minnesota is involved in a vigorous gubernatorial campaign between Benson and Harold Stassen, Republican.

Turning to the Farmer-Labor Party's convention in Duluth last spring, Gadler said Luke Rader, jr., son of the Rev. Luke Rader, of Indianapolis, "was distributing leaflets of his dad's radio sermon against communism at the door of the convention."

"Attacks on Clergymen"

The witness continued:

"The Governor of the State of Minnesota was handed a copy, whereupon he berated and blasphemed Luke Rader, jr., and called Luke Rader, sr., a tool of the churches. It was with difficulty that the Governor was restrained from striking young Mr. Rader, who is well able to defend himself.

"I at this time, in connection with the Governor's attacks upon ministers and clergymen, wish to offer in evidence the St. Paul Pioneer Press for October 14, 1938, wherein the Governor assails and bitterly attacks a Lutheran and young clergyman for asking him how his administration stood on communism."

Gadler said that, at the Farmer-Labor convention, Nat Ross, State chairman of the Communist Party, and Erick Bert, State secretary, sat in the balcony or on the floor of the convention, "giving orders to the delegates to carry out instructions from Moscow."

Dies said after the hearing that the committee might go to St. Paul to hear others who had asked to testify.

Wagner for More Slum Clearance

New York, Oct. 17 (AP).—Senator Wagner (Democrat), of New York, said tonight that the Federal program for slum clearance "must and will be expanded."

In a radio address Wagner said the rehousing program authorized by legislation sponsored by him "has only begun." The $800,000,000 worth of construction authorized will barely "scratch the surface," he added.

Hoover Urges Nation to Elect Men Who 'Don't Take Orders'

Warns Against '100 Per Cent Followers'
Calls for 'Stop, Look and Listen' Experiment
Addresses Republican Women in Connecticut

By the Associated Press.

Hartford, Conn., Oct. 17.—Herbert Hoover called on the American electorate in a speech tonight to elect "independent-minded" men to Congress to halt what he termed New Deal "assaults" on representative government.

The former President added a suggestion that the voter experiment for the next two years with a "stop, look, and listen" policy.

The Republican chieftain, warning that "subservience in legislative halls is the spot where liberty and political morals commit suicide," accused President Roosevelt with attempting "to control elections."

Speaks in Connecticut

"That alone," he asserted, "should make the election of independent-minded men to Congress the first task of men who would be free."

Hoover, who prepared the speech for delivery to a rally sponsored by the Connecticut Council of Republican Women as a follow-up to one he gave last month at Kansas City, Mo., charged the "New Deal and its yes-yes men in Congress" had experimented "with the American way of life for six years at dreadful cost in human misery and despair."

"The voter might well experiment for himself for once," he suggested. "He might vote for men who would halt this whole movement. For a nation to take the next two years to stop, look and listen is an experiment that could not make the situation worse."

"Malignant Growth"

Hoover listed the "malignant growth of personal power" among "evil products" which he charged had grown from the "New Deal corruption of liberalism."

"Under a screen of fair-sounding phrases," he said, "we have seen the President of the United States steadily driving for more and more power over the daily lives of the people. We have seen him attempt to control the Supreme Court. We have seen his domination of Congress. We have seen personal control of expenditures. We have seen the attempt through the power of Government expenditure to pollute the ballot. We have seen the attempt to mix in a system of free enterprise a system of creeping collectivism. We have seen a vindictive campaign to array class against class and group against group.

"All this is the destruction of freedom and prosperity."

Hoover said an "independent, courageous Congress" would furnish "a start at the solution of our ills."

"Take Orders from Nobody"

"Therefore my first recommendation to you tonight is: elect to Congress independent-minded men," he urged. "Elect men who will stand on their own feet. Elect men of character and capacity.

"Second: Defeat every man of the kind who says he is a follower of any President 100 per cent or 50 per cent or any other per cent. Such a man is not fit to serve. Members of the Congress of the United States, if they are men, do not take orders from anybody."

Hoover, who said he would discuss the "economic consequences" of the New Deal in his final campaign speech at Spokane, Wash., on November 3, three days before the election, accused Mr. Roosevelt of massing a "praetorian army of political appointees to purge those men of his own party who have shown sparks of manhood, of independence and obedience of their oath.

"Mr. Stalin was the founder of the political purge," he said. "Or was it Mr. Hitler?"

Benny Bortnick Faces 35 Charges Under Jobless Act

Thirty-five alleged violations of the District unemployment compensation act were charged against Benny Bortnick, wrestling referee and merchant, in Police Court yesterday.

He was arrested over the weekend on a warrant obtained by officials of the DUC Board. His case was continued until October 24 as he has posted $500 bond.

According to papers filed in Police Court, Bortnick is alleged to have deducted unemployment tax from wages of four employes at his waterfront restaurant at Twelfth street and Maine avenue southwest, from April to October.

The four employes have been discharged, it was said.

Bortnick yesterday denied the charges and said the deductions were for food, clothing and dishes broken.

Under the act, an employer is not allowed to deduct any part of the 3% jobless insurance tax from salaries of his workers.

Demonstration Plane Kills Pilot, Customer

Sanford Fla., Oct. 17 (AP).—Two men were killed here today when an airplane crashed shortly after taking off from the Municipal Airport.

The dead were William Daboll, of Lakeland, the pilot, and R. J. Reel, Sanford automobile dealer.

The craft—a demonstration plane—arrived here today and Daboll was taking prospective buyers on trial hops.

Liberties Union Backs Strachey

By the Associated Press.

Arthur Garfield Hays, counsel for the American Civil Liberties Union, asked the Immigration Service yesterday to set aside an order excluding John Strachey, British leftist, from the United States.

He told the Service's Board of Review the United States consul general in London has no authority to revoke a visa on Strachey's British passport.

An immigration service board of inquiry issued an order last week excluding Strachey.

Voigt Held to Jury In $15,000 Fraud

Charles S. Voigt, for 20 years cashier and assistant agent at the Postoffice Department's philatelic agency, yesterday was held to the grand jury under $15,000 bond by U. S. Commissioner Needham C. Turnage on a charge of embezzlement.

Voigt was arrested in Louisville, Ky., October 7 on a warrant charging him with embezzlement of approximately $15,000 in postal funds.

Span Hopes Revived

Baltimore, Oct. 17 (AP).—New hope for construction of a bridge across the Chesapeake Bay was held out today by the State roads commission, in connection with a formal announcement that the commission's bridge revenue bonds would be offered for sale to the public within ten days.

Topcoats

IN THE GOLDHEIM MANNER

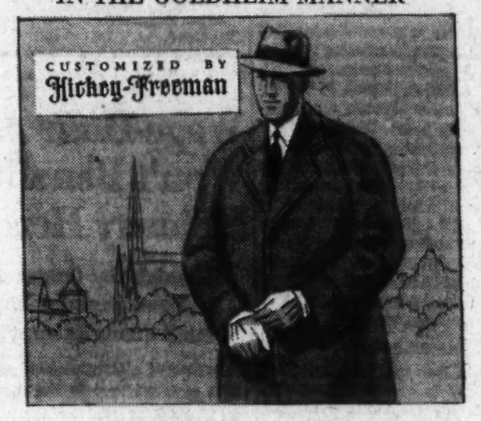

Your Hickey-Freeman Topcoat at Goldheim's answers every fulfillment for a fine garment. Choose your style from a single and double breasted models, fly fronts, raglan sleeves, and the more conventional styles.

$55 to $100.

GOLDHEIM'S
1409 H Street

SAVE MONEY ON FUEL
THE WAY MANY OF YOUR NEIGHBORS DO!

Read How Mr. Matthew Walsh of Hyattsville, Md. CUT HEATING COSTS

"I tried a substitute fuel for one winter. That was enough. The uneven, 'on and off' heat gave the whole family colds and my fuel bills were way out of line. Now with 'blue coal' we get nice, steady, healthful heat and I'm saving money on doctor bills as well as on fuel bills."

'blue coal' GIVES BETTER HEAT WITH LESS ATTENTION: It burns slowly and steadily and completely for hours without coaxing or nursing!

TO TELL YOU IT'S THE BEST: The Blue color takes the gamble out of fuel buying. It is your guarantee of uniformly high quality.

ORDER MONEY-SAVING 'blue coal' FROM US TODAY!

GRIFFITH-CONSUMERS COMPANY
1413 New York Ave. N. W.
MEtropolitan 4840

America's Finest Anthracite
'blue coal'
THE MODERN FUEL FOR SOLID COMFORT
TUNE IN ON "THE SHADOW" EVERY SUNDAY AT 5:30 P.M. STATION WJSV.

"AYE!" the Majority Rules— **"LIGHT" IS RIGHT**

FRED GEORGE, head barman of a hotel in Cleveland, says: "We keep Schenley's Red Label and Black Label on hand—the public has decided that 'LIGHT' IS RIGHT."

Schenley's Friendly* Red Label and Black Label show big gains everywhere ...full 90 proof—yet *Light!*

Every day there's a nation-wide whiskey "election." And in every "polling place" the sales show a stronger and stronger vote for these two magnificent Schenley blends.

Why? Because they're whiskies with an *idea* behind them—the idea that "LIGHT" IS RIGHT.

Schenley's Red Label and Black Label are perfect examples of the *right lightness.* They are "melded" by an exclusive method, for perfect smoothness. *Both* of these Friendly* Schenley blends are *light*...without losing any fraction of their *full 90 proof!*

You can't go wrong with Schenley's Friendly* Red Label or Black Label. You'll be better off in taste and purse when you join the majority who have found that "LIGHT" IS RIGHT.

**Friendly to your taste.*

SCHENLEY'S Light Whiskies
RED LABEL AND BLACK LABEL

BLENDED WHISKEY—90 PROOF —70% GRAIN NEUTRAL SPIRITS

BLENDED WHISKEY—90 PROOF —60% GRAIN NEUTRAL SPIRITS

COPYRIGHT 1938, SCHENLEY DISTILLERS CORP., NEW YORK CITY

SCHENLEY'S RED LABEL
PINT $1.09 QUART $2.10

SCHENLEY'S BLACK LABEL
PINT $1.40 QUART $2.64

Prosecutor Calls Ex-Mate In Etting Case

Will Question Snyder Star Still at Bedside Whispers 'I Love You'

By the Associated Press.

Los Angeles, Oct. 17.—Edwin Myers, deputy district attorney, ordered Martin (Moe) Snyder brought to his office late today for questioning about the shooting of Myrl Alderman, second husband of Snyder's divorced wife, Ruth Etting, radio singer, at her home Saturday night.

Snyder was later arraigned on charges of kidnaping and attempting to murder Alderman and of carrying a pistol without serial numbers attached. His bail was reduced from $25,000 to $10,000 and preliminary hearing was set for October 31.

To reports that police had quoted him as saying Miss Etting would waive prosecution "because she still loves me," Snyder declared "anybody with intelligence would know that was ridiculous—I didn't say any such thing."

[A $150,000 alienation of affections suit was filed tonight against Miss Etting by Alderman's former wife, Mrs. Alma Alderman, the United Press said.

[Mrs. Alderman, who divorced the wounded musician last December, accused Miss Etting of "showering him with expensive jewelry and gifts" and inducing him to leave his wife when she was expecting a baby.—Editor's note.]

Just outside Alderman's hospital room today, Miss Etting said:

"I would gladly have killed Moe Snyder if I could have held the gun steady enough—and I could kill him now if I had a gun!"

She declared she would "prosecute Snyder to the very limit," saying he had caused her much misery and was interested only in the money she had given him, which she estimated at "more than a normal man earns in a lifetime." She denied Alderman had broken up her marriage with Snyder.

The shooting occurred in the music room of Miss Etting's home. Present were Snyder, Alderman, who is a music arranger for a radio station, Miss Etting and Snyder's daughter, Edith, secretary to Miss Etting.

Ruth Got Her Gun

Alderman and the women said Snyder forced Alderman to drive home from the radio station, threatened the lives of all three and then shot Alderman while he was sitting down. Police quoted Snyder as saying "he was shooting at me, so I shot at him," but Miss Etting declared the assertion Alderman fired was "ridiculous," that he never owned a pistol and that Snyder was merely jealous.

Miss Etting said she went to get her own pistol after Snyder shot twice at Alderman. Her pistol was fired once, she said, as she and Snyder struggled over it. Then Miss Snyder picked it up from the floor and fired at the fleeing figure of her father, the women and Alderman related.

Whispers "I Love You"

As Miss Etting sat at Alderman's bedside today, stroking his head and whispering "I love you—you are so sweet," Snyder said at the Hollywood Jail, "whatever happened out there at Ruth's home was just on the impulse of the moment, see."

He declared that as her husband and manager he had promoted and advanced her career as a torch singer.

"I put her on a pedestal," said Snyder, who is known by the title of colonel, "and brought the world to her feet. The colonel was always in the background. The colonel was always working to put Ruthie on top.

He Gambled Hard

"I employed Alderman six years ago to be her accompanist. He was with Ruthie on and off after that. Toward the end, all of Hollywood knew about them. His friends around the radio studios warned him to keep away from me because I knew it. Two days after her divorce, Ruthie went to a football game with him. Two weeks after the divorce, a radio commentator announced they were going to be married.

"After that I gambled and gambled hard. I lost and lost, but I didn't care. I told the boys on Broadway that when my wad was gone I was going down to the Hudson River and keep walking until my hat floated."

He told police yesterday he went to Miss Etting's home to discuss arrangements regarding some Beverly Hills property.

Business College Students Enter Beauty Contest

Three of the 46 who are seeking the title of Queen at the Halloween beauty contest, all students at the Strayer College, they are, left to right, Anne Stief, Dorothy French and Helen Blandin

U. S. Leading Nazis in Brazil Trade Battle

1938 Exports Rise Reich Policy Strained Diplomatic Incident

By the Associated Press.

Rio de Janeiro, Oct. 17.—The United States is holding an edge over Germany in the trade battle for the Brazilian market at a time when German-Brazilian diplomatic relations have become ruffled.

The United States and Germany supply about one-half of Brazil's imports. Germany had a slight advantage last year when she supplied 23.9 per cent, as against 23 per cent for the United States.

Official Brazilian statistics for first seven months of 1938 listed the value of imports from Germany at $43,505,930 against $42,964,751 from the United States.

Informed sources, however, explained that the German trade is done on the basis of the compensation mark now worth 5.97 milreis instead of seven milreis. Therefore the dollar value of German sales, they said, was below that of the United States sales.

For the first six months of the year the United States led Germany even on the basis of the compensation mark, the respective totals being $38,006,841 and $37,334,287.

On the export side, official figures for the first seven months of 1938 showed Brazil sent $55,371,887 worth of goods to the United States and $36,005,568 worth to Germany.

Gunmen Hold Up 15 Directors in Session, Get $900

Baltimore, Oct. 17 (AP).—Two masked men walked into a business conference at the Atlantic and Federal Saving and Loan Association tonight, held up the president and 15 directors, and escaped with $900 in deposits.

As the men fled from the building, Theodore Winters, who lives across the street and who had seen the robbery through the window of the brightly-lighted office, fired at them from the second story of his residence, but missed.

Card Party Tonight At Nativity Church

Women of the sodality of Nativity Church will give their annual card party at 8:30 tonight in the church auditorium, 6000 Georgia avenue. The sponsoring committee includes Mrs. Irma Joers, Mrs. Fannie Hunter, Mrs. Nora Lyons, Mrs. Eola Nix, Mrs. Genevieve Handley, Mrs. Louise Baron and Mrs. Helen J. Murray.

46 Would-Be Queens Listed For Halloween

Field to Be Cut to 11 10 to Be Court of Honor To Reign Over Parade

Forty-six prospective queens already have entered the annual Halloween contest and many more are expected before preliminary selections are made at 4 p. m. tomorrow at the Hotel Raleigh.

Of the young women competing for the honor of ruling over the 1938 Halloween parade, 11 will be chosen tomorrow. One of the beauties later will be picked as queen of the parade and the other ten will be her court of honor. The celebration is under auspices of the Greater National Capital Committee of the Board of Trade.

Names of the girls who have entered the contest, together with their sponsoring organizations, follow:

Soroptimist Club, Audrey G. Porter, 6100 Brookville road. Chevy Chase, Md.; the Hecht Co., Helen Tambors, 3101 Pennsylvania avenue southeast. Sue Michael, 1269 Simms place northeast; National Capitol Display Club, Marjorie Hart, 1855 Ontario place northwest; Ellen Birckhead, 832 Fifth street northeast; Metropolis View Citizens Association, Mildred Snyder, 219 Douglas street northeast; Betty Hartranft, 657 Girard street northeast, Dorothy Reuss, 2403 Third street northeast, Dorothy Clements, 2600 Third street northeast, Eileen Jones, 2632 Sixth street northeast; "The Washingtonians," Hannah May Dooling, 3645 Veazey street northwest; Lansburgh & Bro., Margaret Mary Parker, 1820 Ingleside terrace northwest; Sally Shops, Anne Talman, 1511 Park road northwest; Frank R. Jelleff, Inc., M. Katherine Cassidy, 2562 Thirty-sixth street northwest; Young Peoples Society of the Church of the Pilgrims, Frances Reed, 2150 Sixteenth street northwest; Thomson Community Center Department, Virginia L. Clark, 1649 Park road northwest; Logan-Thomas Circle Citizens Association, Irene E. Boswell, 1314 Eleventh street northwest; Wood's Commercial School, Martha Gibbs, 211 East Custis avenue, Alexandria, June Love, 1439 South Carolina avenue southeast; Dyer Bros., Inc., Patricia Akin, 2310 North Glebe road, Arlington; Community Center Department, Buchanan Center, Eva Burnett, 1612 A street northeast.

Interior Department Recreation Association, Miriam Herman, 627 Quincy street. Louise Kerner, 2022 Connecticut avenue; Strayer Evening School, Dorothy French, 1728 Rhodes street, Arlington; Strayer College of Accountancy, Helen Blandin, 3808 Kanawha street; Strayer College of Secretarial Training, Ann Stief, 1341 Monroe street northwest; Stanton Park Citizens Association, Marion Carroll, 815 Maryland avenue northeast; Burroughs Playground, Lee Damron, 2706 South Dakota avenue northeast; Georgetown Playground, Dorothy Shulls, 3284 N street northwest; Gallinger Playground, Alice Staats, 2215 H street northwest; Park View Playground, Dorothy Allen, 811 Quincy street northwest; Takoma Park Recreation Center, Ann Dever, 6903 Maple street northwest; Park View Playground, Betty Smith, 3565 Sixth st. nw.; Sherwood Playground, Evelyn Lewis, 636 Morris street northeast; Takoman Park Playground, Dorothy Adamson, 618 Tewksberry place; Langdon Playground, Elaine Glorius, 2606 Twenty-fourth street northeast; Georgetown Playground, Wilma Irvin, 1913 Thirty-fifth street; Twin Oaks Playground, Carmelina Cernuto and Nina Cernuto, 1402 Quincy street northwest; Hamilton Playground, Dorothy Williams, 1543 Eighth street northwest; Gallinger Playground, Pauline Utz, 712 Twenty-second street northwest; Langdon Playground, Dorothy Hill, 1605 Brentwood road northeast; Hearst Playground, Virginia Rusch, 4820 Reno road; Takoma Park Recreation Center, Dorothy Dever, 6903 Maple street northwest; Mitchell Park Playground, Marjorie Loveless and Helen Sandberg, 515 D street northwest.

Auto-Railers Hurt His Firm, Merrill Admits

Frankly Opposes Them At P. U. C. Hearing 2d Firm Backs Him

A frank admission that entrance into this city of the nearby Virginia auto-railer would "hurt our business" was voiced yesterday by E. D. Merrill, president of the Capital Transit Co.

Speaking at a public hearing of the Public Utilities Commission the transit president said:

"We are opposed to the auto-railer coming into the District for the very frank reason that it will hurt our business."

Following an all-day session, the commission recessed until this morning for a further discussion of a petition by the Arlington and Fairfax Auto-Rail Co. to extend its terminus at Rosslyn, Va., to Fourth and Constitution avenue northwest.

The auto-railer, which runs either on or off tracks, is used both in America and Canada, declared Charles Gross, designer of the vehicle, who was brought here from Detroit by the company to testify before the commission.

He declared the vehicle operated in "perfect safety" in other cities both on and off tracks and urged the commission to approve the petition granting the company authority to enter the city.

It was explained the steel wheels used on the tracks, raised when the auto-railer enters the city, at no time endangers safe driving.

The Washington, Virginia & Maryland Coach Co. joined the transit company in opposing the petition.

Cleveland Man Wills Sen. Bulkley $50,000

Cleveland, Oct. 17 (AP).—U. S. Senator Robert J. Bulkley, Democratic candidate for re-election next month, is to get $50,000 from the $2,100,000 estate of Dudley S. Blossom under terms of the Cleveland philanthropist's will, filed today. Bulkley, a cousin of Blossom, also is to receive a twelfth of the residue of the estate.

Blossom died October 7 after a short illness.

Controllers Meet Tonight

The National Capitol Group Controllers will hold their October meeting tonight at the Lafayette Hotel.

Engravers Show Natural Color Camera

New Type for Amateurs Makes 3 Negatives Is Convention Feature

The answer to an amateur photographer's prayer—natural color photography in the home and outdoors—was on exhibit yesterday as the forty-second annual convention of the American Photo-Engravers Association opened in the Mayflower Hotel.

Everything from the evolution of etching machines to latest types of arc lamps and other equipment used in photo-engraving was displayed as the convention was opened by J. Maxson Cunningham, general chairman.

A new camera that makes possible natural color photographs on photographic paper was on display for amateur photographers.

Not to be confused with a color separation camera, the new machine takes direct color shots, producing three separate negatives in the one exposure. This enables the amateur to produce finished natural color prints in his own dark room with no more equipment than he ordinarily uses for any black and white film, it was said.

Sources of artificial light, "flat lighting" for portraiture, background lighting—all the processes necessary in color photography—are on display. Exhibits are closed during business sessions of the convention.

The members of the association were welcomed to Washington yesterday by Commissioner Melvin C. Hazen, John W. O'Leary, chairman of the executive committee of the United States Chamber of Commerce; Francis G. Addison, jr., president of the Washington Board of Trade, and officials of the Bureau of Engraving and Printing.

While husbands attended business sessions, wives of the members went on sightseeing tours of Washington and took part in a bingo party last night.

$349,481,142 Spent By U. S. in Md. In Last 5 Years

Baltimore, Oct. 17 (AP).—Federal expenditures in Maryland since President Roosevelt took office March 4, 1933, reached a grand total of $349,481,142 at the end of the Government's 1938 fiscal year June 30, the National Emergency Council reported today.

An NEC tabulation of unduplicated spending and lending by the various New Deal agencies during the five-year period showed a total of $169,442,419 lent in Maryland and $180,039,723 actually spent.

The average Federal expenditures in each of the five years amounted to $69,896,428, or nearly double the annual cost of operating the State government.

2 Set New Plane Endurance Mark

Richmond, Ind., Oct. 17 (AP).—Two youthful Hoosier aviators, Russ Morris and Bob McDaniels, brought their monoplane down at the landing field here shortly after 5 o'clock C. S. T. (6 p. m. E. S. T.), tonight, setting a new unofficial light-plane endurance record of 130 hours.

The 24-year-old fliers bettered the old record of 106 hours established by Merrill Phoenix and Harold Allen, of Syracuse, N. Y. They decided to land tonight rather than attempt another night refueling.

Mrs. Earle, Bullitt In Forced Landing

Coatesville, Pa., Oct. 17 (AP).—Mrs. George H. Earle, wife of Pennsylvania's Governor, and William C. Bullitt, Ambassador to France, made a forced landing at the Coatesville Airport today after the engine of their plane developed trouble west of here.

Pilot C. R. Litzenberger, of the State aeronautics bureau, made a perfect landing.

Note Reveals Paper Suspended Reporter of First Flights

Doubted Veracity of Story About Wrights Gibbons, Treasury Aide, Now Has Proof Friends Scouted His Tale on N. Y. Herald

Thirty years ago the old New York Herald suspended Byron R. Newton, who at the time of his death last March was tax commissioner of the Borough of Queens, for wiring in a thoroughly accurate story that the Wright brothers had remained aloft for an hour and a half in a flying machine.

Until yesterday Assistant Secretary of the Treasury Stephen B. Gibbons felt that his friends doubted his veracity when he told them that story.

At last, however, he is able to defy doubters by presenting documentary proof.

Letter Verifies Story

A letter to Gibbons from A. W. Drinkwater, telegrapher who set up the wire for Newton at Mantee, N. C., near where the successful flight was made, confirms the fact that Newton drew a suspension for his pains.

Drinkwater now is senior telegrapher in the Norfolk division of the Coast Guard. He had told Gibbons of Newton's suspension. Gibbons wrote him asking for proof when he found that his friends were as incredulous of the paper's action as the paper's editors were of Newton's story.

Drinkwater inclosed a letter from Newton, dated July 18, 1937, in which the latter explained he would be unable to attend a celebration at Mantee commemorating the successful flights of the Wright brothers.

"Sneaked Up" on Wrights

He recalled how Drinkwater had set up the wire for him when he was "sneaking up on the Wright brothers," and added:

"Funny old world, isn't it? And how fast it has traveled since those days 29 years ago when you and I saw aviation born in the jungle down there by the ocean!"

Newton was one of Gibbons' predecessors as Assistant Secretary, serving in that capacity under former Secretary McAdoo.

18 D. C. Hospitals On Approved List

The hospital standardization conference and the clinical congress of the American College of Surgeons, in session in New York City, yesterday included 18 District hospitals in its "approved" list of 2,664 institutions.

District hospitals to win the rating are Emergency, Children's, Columbia, Episcopal, Freedmen's, Gallinger, Garfield, Georgetown, George Washington, Homeopathic, Providence, St. Elizabeth's, Sibley, Naval, Soldiers' Home, Veterans' Administration, Walter Reed and Washington Sanitarium.

New! GE OIL BURNER

No Down Payment $299 Complete

Small monthly payments can be arranged to suit your convenience.

HUDSON Air Conditioning Corp.

1727 Penna. Ave. N.W. District 1070

Extended Payment Plan . . . .

DISCOURAGES UNWISE SPENDING

For even if you're a spendthrift—this modern method of budgeting your income makes it possible for you to pay as you yourself get paid . . . in evenly distributed amounts. Use the Raleigh Extended Payment Plan . . . 4 months to pay. No down payments. No carring charges.

RALEIGH HABERDASHER

NAtional 9540 1910 F STREET

Lifetime FURNITURE

Tonight—7:30 to 8 p. m.—Station WRC—Listen to "THE HOME TOWNERS"

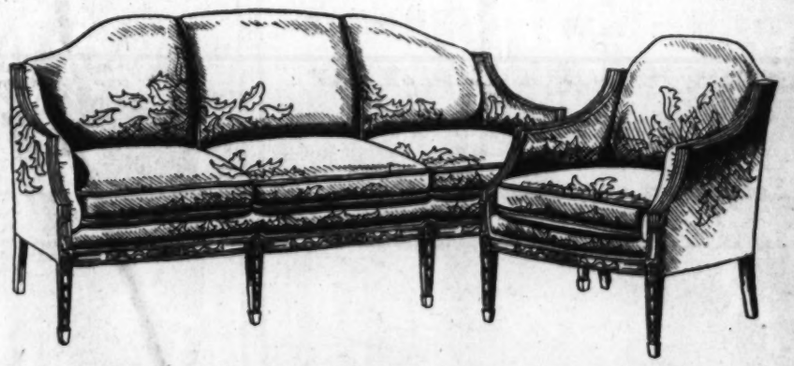

EXQUISITE, DELICATELY CARVED KARPEN SUITE—HONDURAS MAHOGANY—BROCADED DAMASK—CURLED BLACK HORSE HAIR FILLING—DOWN-FILLED SEAT CUSHIONS—TWO PIECES $295

Comfort for you . . . Charm for your home

Living Room Furniture from Mayer & Co. will bring you luxurious comfort because it is built correctly—just the right pitch to the backs, proper proportions and heights. Charm, too, belongs to the room that is furnished with our Karpen guaranteed upholstered furniture. You will like its style and grace of lines Let us show you today.

Karpen Chair $44.75

Chippendale type chair with deep-seated comfort and in your choice of several smart cut velvet upholsteries. Solid Honduras mahogany.

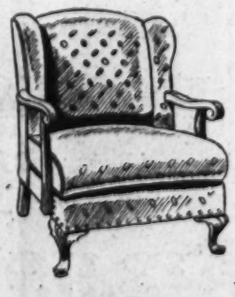

Karpen Chair $39.75

Solid Honduras mahogany—several attractive tapestry and small figured damask coverings—comfortable, tool Wing type with open arms.

Complete Decorator Service

Special BLANKET VALUE!

Esmond All Wool Size, 70" x 80"

$7.95

Karpen Chair

Cut right

$59.50

Open arm wing style in a ribbed corduroy effect velvet. Solid Honduras mahogany arms and legs. Graceful and comfortable.

MAYER & CO.

Seventh Street Between D and E

HOUSE OF LIFETIME FURNITURE

PAIN of Rheumatism Neuritis Eased Quickly This Way

Follow Simple Directions Below to Ease Headache, Neuritic and Rheumatic Pains with Amazing Speed

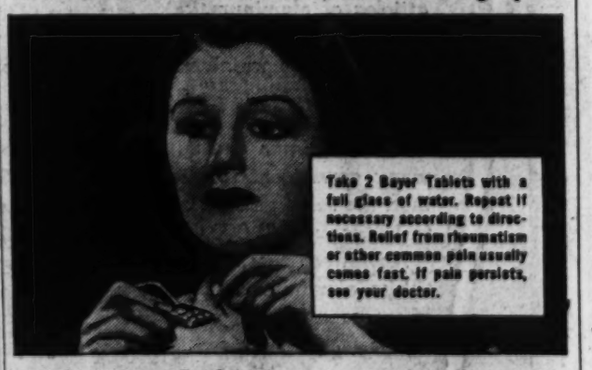
Take 2 Bayer Tablets with a full glass of water. Repeat if necessary according to directions. Relief from rheumatism or other common pain usually comes fast. If pain persists, see your doctor.

It's Easy to Do but be sure you Get Genuine BAYER Aspirin—Costs only 1c Per Tablet

Now everyone can afford the prompt relief from pains of headache, rheumatism, neuritis—in the very way thousands of doctors advise—and with this quick, inexpensive way, save the dollars once spent on high priced remedies.

Your own doctor probably will tell you that the simple directions above—the Bayer Aspirin way—often brings relief from pain within a few minutes. Possibly one of the fastest, most effective ways known.

Remember to be sure you get Genuine BAYER Aspirin. Never ask for "aspirin" alone, but always ask for "Bayer Aspirin" by its full name when you buy.

Try this way—genuine Bayer Tablets cost only about 1¢ each. You'll say results are remarkable.

COLDS—One of the fastest ways millions know to relieve pain and discomfort of a cold and raw throat due to colds is with Bayer Aspirin. Full directions in every package.

15¢ FOR 12 TABLETS 2 FULL DOZEN 25c

Open Evenings During Sale

IN CONJUNCTION WITH OUR OWN

REMOVAL SALE

We have acquired the entire collection of

ORIENTAL RUGS

From the former

"GARBER GALLERIES"

Which We Are Offering at

SACRIFICE PRICES!

Our own select stock of fine antique, semi-antique and modern Oriental and Chinese rugs augmented by the GARBER COLLECTION now priced at a mere fraction of their former cost, makes this the MOST IMPORTANT ORIENTAL RUG SALE OF THE YEAR!

Nazarian Bros. Co.

Oriental Rug Merchants

1226 Connecticut Ave. District 3800

DEAF?

try the new

DE FOREST AUDIPHONE

A tiny device that will add greatly to your comfort while helping you to hear more clearly. Visit our Optical Department for a FREE DEMONSTRATION

A. KAHN INC.

Arthur J. Sandlan, Pres.

935 F Street N.W.

Jersey Senate Asks Red-Hunt in State WPA Rolls

Trenton, N. J., Oct. 17 (AP).—Harry L. Hopkins, Federal Works Progress Administrator, was urged tonight by the New Jersey Senate "to conduct an immediate and thorough investigation of all abuses and un-American practices" in the administration of the WPA in New Jersey.

Concurence was asked of the Assembly.

Senate Democrats voted with Republicans after one amendment offered by Senator John E. Toolan (Democrat), Middlesex, was adopted. The amendment inserted the word "alleged" in front of an assertion that "unfair political abuses and practices have been allowed to creep into the administration of the Works Progress Administration in our State."

Prince Georges Jury Calls for Liquor Curfew

Midnight Law Asked
Hyattsville Jail Scored
War on 'Slots' Pushed

Slot machines and liquor sales in Prince Georges County and sanitary conditions in the Hyattsville jail were placed under fire yesterday by the county grand jury, recessing after 11 days of considering bills of indictment.

All owners and operators of slot machines in the county were notified that the machines must be removed by November 1, under a ruling by the court of appeals that such machines are illegal.

"We hereby request that the State's attorney, police authorities and the sheriff of this county see that this ruling is complied with and, that if it is not complied with by November 1, 1938, they shall be requested to enforce the law against any owner and operator so offending after that date," the jury's report read.

Most of the owners have paid $35 license fees to operate the machines, estimated at about 700, but no refunds will be made, the county clerk's office said.

The grand jury also recommended that the State legislature change the laws referring to sale of beer, wines and whisky in Maryland in order to put a stop to persons coming into the county from the District and buying liquor after the District closing hour.

Halting all sales of beer, wine and whisky in Maryland at 12 midnight on week days and prohibition of such sales all day on Sundays was recommended.

Jail Conditions Attacked

In a statement submitted by a special committee appointed to study conditions in the Hyattsville Jail, the jury charged unsanitary conditions exist at the jail which should be "studied by the proper authorities."

The report stated that prisoners were allowed only 20 cents a day for food and stated that floors, furniture and bed clothing in jail cells were unsanitary and that plates on which the prisoners were fed were rusty and unsanitary. Conditions at the county jail at Upper Marlboro, however, were described as "good."

Addition of 7 policemen to the county police force of 18 men was recommended. The jury was congratulated on its work by Judge Joseph C. Mattingly.

Boy Hurt by Cyclist

Peter Cooper, 7, lost two front teeth and suffered a cut lip when he was struck by a bicycle while walking with his mother along the Tidal Basin Sunday. The rider was not held.

Monopoly Grand Jury Hears Mayo Clinic's A. M. A. Critic

Cabot

Continued from Page 1.

group health enterprise," Dr. Cabot said, "if he feels that that is where he can get the best treatment. The idea of limiting these things by incomes is all wrong. . . .

"Whether a criminal prosecution is the right approach to the problem I cannot say; I am not expert on criminal prosecutions. However, I can say that other methods which have been employed have not been successful; the problem remains unsolved."

Four special assistants to Attorney General Cummings represented the Department of Justice in Justice Proctor's court as the investigation got under way. They were John Lewin, designated as chief of the prosecution, Allan Hart, Grant W. Kelleher and Douglas B. Maggs.

The four conducted several months of inquiry after Group Health Association, Inc., filed its complaint that the campaign against it by the District society and the association constituted violation of the Sherman antitrust act.

With the special assistants in court were District Attorney Pine and Assistant District Attorney Baker.

Justice Proctor questioned members of the venire of 550 from which the special grandjurors were chosen. He asked whether any venireman was a member of G. H. A.

The jury of 23 was selected as court resumed in the afternoon. Justice Proctor appointed William N. Beall, real estate broker, as foreman.

The jurors are meeting in the new Police Court Building where office quarters have been assigned the Department of Justice staff.

The grand jurors are:

Foreman William R. Beall, 61, of 1670 Thirty-first street northwest; John Cyril Keane, 59, merchant, 1919 Park road northwest; Norman O. Houghton, 48, chief engineer, 1008 F street northeast; Elmer B. Windson, 38, salesman, 230 Rhode Island avenue northeast; Thomas A. Keelan, 46, engineer, 1411 Whittier street northwest; James F. Bowling, 37, bank teller, 1614 Thirty-third street northwest; Philip H. Cohen, 48, grocer, 503 Sixteenth street southeast; Ward W. Fleharty, jr., 29, service manager, Washington Gas Light Co., 945 Shepherd street; Roy H. Bonavita, 44, manager, Maloney Concrete Co., 425 Marietta place northwest; Mile L. Kramer, 36, cab driver, 1333 Belmont street northwest; Sidney Atlas, 42, salesman, 1436 Parkwood place northwest; Thomas F. Kennedy, 46, building superintendent, 2620 Thirty-first place northeast; John H. Wilson, 45, colored, messenger, 1727 Thirteenth street northwest; Julius A. Krentzlin, 53, sales representative, 3116 Nineteenth street northwest; Otto Schmalzried, 53, brewer, 2511 Thirty-ninth street northwest; John S. Downs, 34, salesman, 4421 Fourteenth street northeast; Roy O. Yasel, 41, executive, 1336 Jonquil street northwest; Russell A. Conn, 50, manager, Ambassador Hotel; Herman C. Miller, 44, sales manager, 3412 McKinley street northwest; James F. Alexander, 39, clerk, 1146 Fourth street northeast; William B. Davis, 48, manager, Virginia Paper Co., 1208 E street northeast; Watson Davis, 42, director, Science Service, 1422 Rhode Island avenue northwest, and Adolph Borger, 35, salesman, 5100 Eighth street northwest.

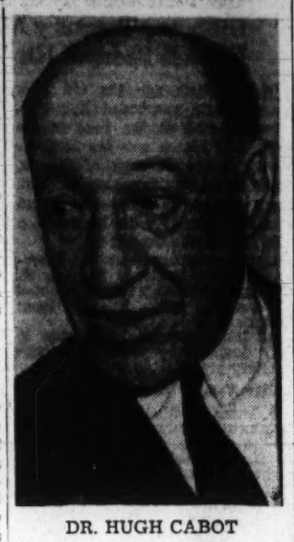

DR. HUGH CABOT

'Mild Irish Rose' Released on Bond

Los Angeles, Oct. 17 (AP).—Jack Doyle, "Mild Irish Rose" of pugilism, was arraigned at a secret hearing before Federal Immigration Inspector Judson Shaw today on charges of violating the United States immigration laws, and released under $1,000 bond for a hearing October 24.

Shaw said he was unable to disclose charges against Doyle, who was arrested here early Sunday after his arrival by airliner from Newark, N. J. Shaw said evidence taken here would be forwarded to Washington for a decision.

Colored Chief Backs G. O. P. 'To Aid Guffey'

Vann

Continued from Page 1.

(Pittsburgh) Colored Democratic Organization, at which a resolution was adopted upholding Vann's proposal. It said the organization would work "to restore the Democratic Party in Pennsylvania to its former good repute and esteem by destroying the evil influences of the present leadership . . . at Harrisburg," the capital.

Guffey, in the primary campaign, broke with the Earle organization and supported the John L. Lewis ticket of S. Davis Wilson for Senator and Thomas P. Kennedy for Governor. After Earle and Charles Alvin Jones were nominated, however, Guffey made peace with them and was made their campaign manager.

The resolution adopted by the colored organization said that those who supported the Guffey ticket in the primary "are now refused relief, refused employment with the WPA and reprisals against them are being exacted."

Vann today declared it was under Guffey that the colored Pennsylvanians received all they've gotten."

Guffey replied:

"It was not through Guffey but through the Democratic Party that the colored people received so much."

He declared Vann's explanation was an "involved and illogical excuse for deserting the party," and charged Vann's real reason was that "he is not allowed to dictate who of his race shall or shall not receive jobs."

At the time Vann was put in charge of the 1936 State campaign among colored voters by National Chairman James A. Farley in 1936 Farley declared the colored vote was sufficiently large to swing an election.

Final Arguments Submitted In Hearing on Rail Pay Cut

Rail

Continued from Page 1.

last session "and are getting ready to mess it up again."

Hay's eight arguments against the cut were: That it would decrease buying power of 1,000,000 workers; that it would be a "disastrous social policy;" that it would damage the railroads by diminishing demand for service; that wages are not the source of railroad financial troubles; that it would deter correction of "shocking abuses, wastes and extravagances;" that it is inconsistent with national policy; that it would hinder working out a comprehensive transportation program and because now is the time for "management and men to get together" to help the roads move forward.

Davis made a bitter attack on the transportation systems, charging: "These railroad managers and presidents are not the real parties in interest. They are merely the 'Charlie McCarthys' of the House of Morgan and of Kuhn, Loeb & Co."

Fort in his summary for the carriers said, "The existence of the crisis is admitted on all sides. The crisis is here now, and can be met only by those things which can be done now. . . . Time now is the essence in this railroad situation."

Fort said the increase in wages last year "did not cause any improvement in business, and there is no more reason to believe that decreasing them now will cause a decline."

Labor arguments that an increase in carloadings and other business since February made a pay cut unnecessary, Fort said, were based on "no more than the normal seasonal gain for that period." He said a seasonal decline in carloadings will set in between October and February and carloadings "show a continued critical situation."

Testifying that "about one-third of the industry is actually in the hands of the courts, bankrupt, and much of the rest is threatened," Fort said, "a bankrupt railroad industry can do nothing to aid recovery."

As the three weeks of hearings concluded, the board, headed by Justice Walter P. Stacy, of the North Carolina Supreme Court, began work on findings generally expected to lead to some basis of strike settlement.

Hillside Civic Group Elects J. H. Dale

J. H. Dale has been named president of the Hillside Civic Association, it was announced last night. H. B. Sayles was chosen vice president; Mrs. D. H. Sayles, corresponding secretary; Mrs. L. R. Dale, recording secretary; W. E. Smoot, treasurer, and Dr. James Medley, chaplain.

Lawyers' Night Tonight At Ebenezer Church

Lawyers' night will be celebrated at 8 o'clock tonight at Ebenezer M. E. Church as a part of the centennial celebration. Emory B. Smith will speak on "Administration of Criminal Justice." George A. Parker, president of the Washington Bar Association, will preside.

THE MISERY OF HIS COLD BEGINS TO GO

When you just do this:

Massage VapoRub on the throat, chest, and back. Then spread a thick layer on the chest and cover with a warmed cloth. (No dosing, no stomach upsets.)

VapoRub's poultice-and-vapor action goes right to work—direct through the skin like a poultice, while its medicated vapors released by the body warmth are inhaled *direct* to the irritated air-passages with every breath.

This two-way action (inhalation and stimulation) loosens phlegm—clears the air-passages—checks tendency to cough—eases muscular soreness or tightness—relieves local congestion—and he soon feels comfortable again.

Long after he relaxes into restful sleep, VapoRub keeps right on working. And often by morning the worst of his cold is over. No wonder 3 out of 5 mothers put faith in VapoRub whenever anyone in the family has a cold!

ONLY VAPORUB GIVES YOU THIS DOUBLE PROOF:

Proved by Everyday Use in More Homes Than All Other Medications of Its Kind

VICKS VAPORUB

Further Proved in One of the World's Largest Series of Clinical Tests on Colds

NOW—Window Shades Long Enough for Your *Longest Windows!*

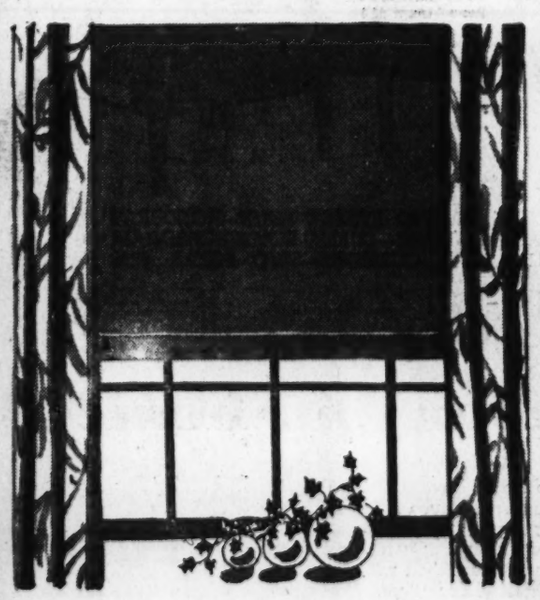

INTRODUCING—

EXTRA-LENGTH

"Holland" Shades

36 Inches Wide and 81 Inches Long, Including Cutting. Special at

89c

—If you've despaired of finding ready-made shades at a "reasonable" price for those long, difficult windows in your home, here's news of real interest! For just 89c, you can buy excellent quality Holland cloth shades mounted on guaranteed rollers, with all fixtures included for hanging! Colors: Ecru, dark ecru, white, pongee, champagne, blue, emerald green, dark green, and linen.

Other Sizes Low Priced:

- **40x81-inch Shades, Including Cutting.....98c**
- **44x84-inch Shades, Including Cutting...$1.69**
- **48x84-inch Shades, Including Cutting...$1.98**
- **54x84-inch Shades, Including Cutting...$2.29**

Kann's THIRD FLOOR

Chic Luxury for Beauty-Loving Women!

Hostess ROBES

of Downy Soft Sueded Rayon

$3.99

—Enchantingly warm, colorful robes to keep you cozy when you lounge . . . to make a glamour girl of you at house parties! The fabric, "Peach Fuzz," is extraordinarily deep-piled and comes in heavenly colors . . . pink, pale blue, wine, royal or copen blue. Exquisitely styled with trapunto embroidery! Misses' and women's sizes.

Second Floor

Kann's

WHO GOT THE

$12,000,000?

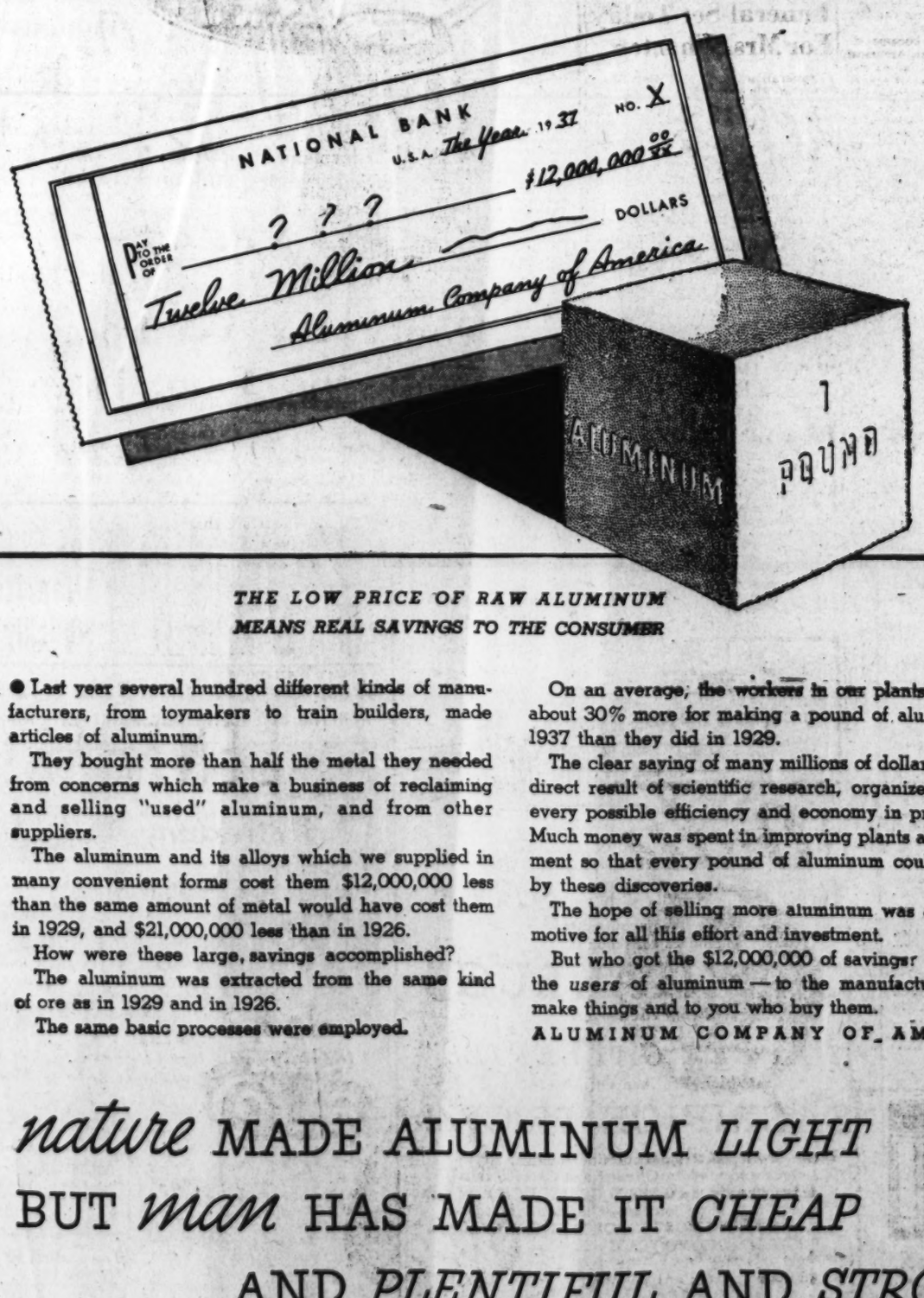

THE LOW PRICE OF RAW ALUMINUM MEANS REAL SAVINGS TO THE CONSUMER

● Last year several hundred different kinds of manufacturers, from toymakers to train builders, made articles of aluminum.

They bought more than half the metal they needed from concerns which make a business of reclaiming and selling "used" aluminum, and from other suppliers.

The aluminum and its alloys which we supplied in many convenient forms cost them $12,000,000 less than the same amount of metal would have cost them in 1929, and $21,000,000 less than in 1926.

How were these large savings accomplished?

The aluminum was extracted from the same kind of ore as in 1929 and in 1926.

The same basic processes were employed.

On an average, the workers in our plants received about 30% more for making a pound of aluminum in 1937 than they did in 1929.

The clear saving of many millions of dollars was the direct result of scientific research, organized to seek every possible efficiency and economy in production. Much money was spent in improving plants and equipment so that every pound of aluminum could benefit by these discoveries.

The hope of selling more aluminum was a guiding motive for all this effort and investment.

But who got the $12,000,000 of savings? It went to the *users* of aluminum — to the manufacturers who make things and to you who buy them.

ALUMINUM COMPANY OF AMERICA

nature MADE ALUMINUM *LIGHT*

BUT *man* HAS MADE IT *CHEAP*

AND *PLENTIFUL* AND *STRONG*

ALCOA

Dr. Barrett, Envoy to Four Nations, Dies

Succumbs in Vermont
Pan-American Expert
Settled U. S. Claims

Special Dispatch to The Post.

Bellows Falls, Vt., Oct. 17.—Dr. John Barrett, 72, director general of the Pan American Union for nearly 14 years and former American Minister to four nations, died of pneumonia today in Rockingham Hospital.

One of the most noted men of his generation in promoting close cultural and economic ties among the American republics, Dr. Barrett brought the Pan American Union from comparative obscurity to a position of international importance. He was succeeded by the present director general, Dr. Leo S. Rowe, in 1920.

Appointed American Minister to Siam by President Cleveland, Dr. Barrett represented the United States in Argentina, Panama and Colombia in the administrations of Presidents McKinley and Theodore Roosevelt.

Impressed Cleveland

A native of Grafton, Vt., near here, Dr. Barrett was the son of the Rev. Charles Barrett, a Congregational minister, and Caroline Sanford Barrett. He was a student at Vermont Academy, Worcester (Mass.) Academy and Vanderbilt University before he was graduated from Dartmouth in 1889.

Dr. Barrett was a 28-year-old newspaperman, only five years out of college, when he had occasion to call on President Cleveland. Cleveland was impressed with the young man and soon afterwards appointed him American Minister to Siam. During Dr. Barrett's four years in Bangkok, he settled by arbitration American claims involving several million dollars.

After serving as diplomatic adviser to Admiral Dewey in the Philippines, commercial commissioner in several Far Eastern countries and Australia and as United States delegate to the second Pan-American conference in Mexico City, Dr. Barrett was named American Minister to Argentina in 1903. President Roosevelt later said that "he began a new Argentine-United States era."

Sent to Panama

The following year he was sent to Panama, which had just broken away from Colombia. The United States was negotiating for the Panama Canal rights, and relations between the three countries were extremely complex.

Barrett so won the confidence of Colombian officials that in 1905 he was appointed minister to Bogota, where he helped settle Colombian claims arising from the secession of Panama and establishment of the Canal Zone. Establishment of cordial relations between Colombia and the United States was largely a personal triumph for Barrett . . . for only a few months before the women of Bogota had been cutting their hair to make a rope "to hang the first Yankee who comes here."

At the time Barrett became director general of the Pan American Union in 1907, the union had existed for 20 years as the Bureau of American Republics, but had achieved little importance. In his tenure, the present million-dollar headquarters was erected through the generosity of Andrew Carnegie.

President Theodore Roosevelt said of Barrett:

"He reorganized and developed (the Union) from an unimportant, dying government bureau into a powerful, world-recognized international organization for peace, friendship and commerce, and increased Pan-American trade many fold."

Praised by Rowe

Dr. Rowe declared in Washington today:

"The passing of Dr. Barrett seems an irreparable loss to the cause of Pan-Americanism. He gave the best years of his life to furthering peace and goodwill on the American Continent. For nearly 14 years as director general of the Pan American Union, he rendered devoted service and under his guidance the activities of the Union were constantly enlarged. the Pan American Union deeply mourns the loss of this great friend of the Americas."

Dr. Barrett was the recipient of honorary degrees from Dartmouth, National University of Colombia, Tulane, Panama National University and the University of Southern California and was decorated by Venezuela and China. He was the author of numerous works on Latin America.

In 1934 he married Mary Elizabeth Tanner Cady, who died last year. Dr. Barrett was a member of numerous clubs, including the Metropolitan, of Washington.

Repp Funeral To Be Held Today

Funeral services for Charles Repp, 83, retired grocer who died Sunday at his home, 3418 Warder street northwest, will be held at 2 p. m. today at the residence. Burial will be in Prospect Hill Cemetery.

Mr. Repp, who was ill about six months, was born in Germany. He came to this country when 17 years old and lived in Baltimore until coming here in 1879. His wife died in 1927.

He is survived by three daughters, Mrs. Lillie C. Hoffmann, this city; Mrs. Katherine Burton, Forestville, Md., and Mrs. Bessie Bean, Riverdale Hills, Md.; seven grandchildren and two great-grandchildren. He also leaves a sister who lives in Germany.

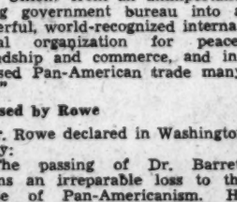

TRICO
Radiator Covers
complete the beauty of well-furnished and decorated rooms, prevent radiator smudge and provide proper humidity. Reasonable prices —convenient terms.
Estimates Without Obligation.
FREDERIC R. BLACKBURN
5627 Georgia Ave. N.W.
Phone GEorgia 5627

Former Diplomat Dies

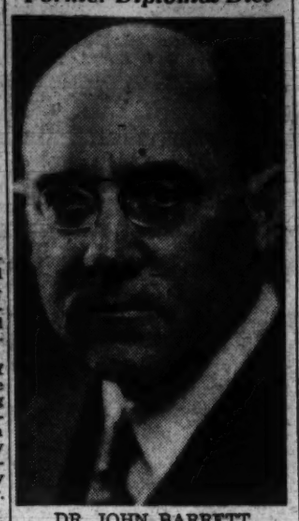

DR. JOHN BARRETT, at one time Director General of the Pan-American Union and former members of the diplomatic service who died at Bellows Falls, Vt., yesterday. He was 71

Capt. Reed's Wife Dies at Springfield

Family Pioneers Here
Taught in D. C. Schools
Funeral Tomorrow

Mrs. Anita Swingle Read, wife of Capt. Charles S. Reed, Ordnance, U. S. A., and member of a pioneer Washington family, died late Saturday night at Springfield, Mass.

Capt. Reed recently completed a four-year tour of duty in Washington.

A teacher in the Washington schools prior to her marriage in 1920, Mrs. Reed, daughter of Mr. and Mrs. Robert D. Swingle, was born here in 1895. She attended Central High School and Wilson Normal School.

Mrs. Reed is survived by her husband, three sons, Charles S., jr., Robert D. and William C. Reed; two brothers, Willard B. and Robert J. Swingle, and three sisters, Mrs. James S. Cannon and Mrs. Charles C. Clark, all of Washington, and Mrs. D. Baen Street, of Jersey City, N. J.

Funeral will be at 1:30 p. m. tomorrow at the home of Dr. Charles C. Clark, Chevy Chase, Md., with interment in Arlington National Cemetery. Pallbearers will be Lloyd Schaeffer, Warren Spencer, Dr. George W. Maxfield, Lieut. Col. F. H. Miles, jr., Lieut. Col. F. K. Newcomer and Maj. Carl F. Green.

Funeral Set Today For Mrs. Wharton

Funeral services for Mrs. Pearl Conklin Wharton, wife of John S. M. Wharton, superintendent at the new buildings for Maryland University, who died Sunday at her home, 1 Dickinson street, College Park, Md., will be held today at 8 a. m. at her late residence. Burial will be in Snow Hill, Md.

A native of New Haven, Conn., Mrs. Wharton lived in Utica, N. Y., before moving to Maryland. She had lived at College Park for nearly four years and was a member of the Riverdale Presbyterian Church.

Besides her husband, she leaves three sons, John M., Thomas P., and Edward M. Wharton, of College Park; a daughter, Mrs. William Floyd, New Hartford, N. Y., and a sister, Mrs. William Duncklee, New Haven.

Karl Marx's Aide Dies in Exile

Amsterdam, Netherlands, Oct. 17 (AP).—Karl Kautsky, 84, friend of Karl Marx and veteran German-Austrian Social Democrat, died today in exile. He fled from Vienna when Austria was united with Germany last March and was offered refuge in the Netherlands for life.

An advocate of "pure Marxism" and editor of Marx's books, Kautsky wrote against bolshevism in two notable works.

Liggett's
DRUG STORES
For Free Delivery Call
DU. 5050

Only 9 DAYS LEFT

The New Telephone Directory Closes
OCTOBER 27

To Order a Telephone, Change of Address, or Extra Listings Just Call

MEtropolitan 9900

The C. & P. Telephone Co.

Mrs. Coughlan, 77, Dies at Woodside

Mrs. Nora Reidy Coughlan, 77, resident of Woodside, Md., for the last 36 years and an active church worker, died yesterday at her home at 8818 Georgia avenue after an illness of six years. She was the mother of County Commissioner Paul M. Coughlan, J. Fendall Coughlan, registrar at Georgetown University law school, Mark J. Coughlan and Miss Anne Coughlan, all of Woodside.

A native of Ireland, Mrs. Coughlan came to this country at the age of 18 and made her home in Washington. She married the late John D. Coughlan, a former vice president of the Columbia and Read Estate Title Insurance Companies, of Washington, in 1897. She was a member of Court Forest Glen, Catholic Daughters of America.

Services will be held at her home at 9 a. m. tomorrow, followed by requiem mass at 9:30 a. m. in St. Michael's Church, Silver Spring. Burial will be in Mount Olivet Cemetery.

Gordon Jr. High Teacher Dies as Her Baby Is Born

Mrs. Edna K. Harrison, 42, of 3520 Van Ness street, former Gordon Junior High teacher, died yesterday in Columbia Hospital following a child-birth operation. The baby, a daughter, lived.

A resident of Washington for 12 years, she is survived by her husband, former vice president of the District of Columbia Organized Bible Class Association; her parents, Mr. and Mrs. George Knisely, of Pierceton, Ind., her birthplace, and two sisters in that State.

Services were set for 4 p. m. tomorrow at Gunton-Temple Memorial Presbyterian Church, of which Mrs. Harrison was a member. The hour was selected to permit her former pupils to attend. Interment will be in Pierceton. She taught at Gordon until last spring.

Salvation Army Heads to Confer

Lieut. Commissioner Ernest I. Pugmire, Salvation Army commander in the Southern States and the District, will confer with local officers today at the Evangeline residence, 1330 L street northwest.

Rites to Be Held Today For Mrs. Malone

Final rites for Mrs. Katie Malone, 63, an employe of the Bureau of Engraving and Printing for more than 40 years, will be held at the Mateer funeral home, 1938 North Ute street, Arlington, Va., tomorrow at 2 p. m. Burial will be in Columbia Gardens.

Mrs. Malone died suddenly Sunday at her home, 2114 North Twenty-first road, Arlington. Widow of Thomas C. Malone, she was forelady in the surface division of the Engraving and Printing Bureau. She leaves a sister, Mrs. Henry Bradley, of Arlington, and a brother, Richard A. King, of Norfolk.

WOODWARD & LOTHROP
10TH 11TH F AND G STREETS PHONE DISTRICT 5300

Laliques

Beauty for Wedding Gifts or for Your Home

Savings of 1/4 to 1/3 of Former Prices

We offer you these new low prices, because we bought in large quantities the types of Lalique glassware that make especially cherished gifts and home accents. We suggest you look ahead to Christmas, too, as you choose from salad bowls and plates, ash trays, vases, perfume bottles, powder boxes, pin trays, cigarette boxes and Rene Lalique's charmingly plump little bird ornaments. At 1/4 to 1/3 less-than former prices, there are items priced from..... $1 to $30

THE GIFTS SHOP, AISLE 14, FIRST FLOOR

LENTHERIC'S

Refreshing Fragrance

"Miracle"

may be perfect expression of your personality

But, unless it is already your beloved choice, you want to compare it carefully with Lentheric's other smart scents. So Miss Nell Love, Lentheric's Special Representative, is here, this week, to help you decide which fragrance is indisputably yours.

Miracle Bouquet $1 to $4

Miracle Perfume..... $1.25 to $12.50

And do see our charming Lentheric windows——F Street

TOILETRIES, AISLE 11, FIRST FLOOR

Woodward & Lothrop invites you to see Six Lovely Table Settings featuring fine glassware, china and earthenware graciously designed silver and gleaming or colorful linens

Displayed in our F Street Furniture Galleries on the Sixth Floor

These table settings include:

A Back-country French Table
A Hunt Breakfast
A Swedish Modern Table
A Tea Table and After-dinner Coffee Service
A Formal Dinner Table
An Early American Luncheon
A Silver Wedding Table

Display are further delightful incentives to hospitality

WOODWARD & LOTHROP
10TH 11TH F AND G STREETS PHONE DISTRICT 5300

Demure Sets of Hat and Muff

are perfect with wasp waists and coyly shrugged shoulders

Look like an enchanting portrait of Alexandra when she was lovely Princess of Wales. Have your pert little hat in the glorious new fuchsia and plum shades, or ever popular brown or black. In soft rayon-and-silk velvet—or, perhaps, with the hat of fur felt, velvet-trimmed and, for added chic—match it with a muff.

Hats, $10 and $12.75 Muffs, $9.25 to $10.75

MILLINERY SALON, THIRD FLOOR

Magyars Firing Across Border, Czechs Charge

Martial Law Imposed
2,300 Terrorists Seized
Rumania Backs Prague

By the Associated Press.

Prague, Oct. 17.—Districts along most of the Czechoslovak-Hungarian frontier were under martial law tonight as Czechoslovakia took firm action against alleged Hungarian terrorism pending resumption of territorial negotiations.

Thousands of persons—including Hungarian army officers and soldiers, according to Czechoslovak accounts—were arrested on charges of violence and sabotage. Numerous demonstrations among Hungarian residents were dispersed, and a general staff bulletin reported open fighting near Kraluv and Chlumec.

The bulletin asserted Hungarian soldiers opened fire on Czechoslovak troops on patrol and threw grenades across the border.

It said the Czechoslovaks obeyed orders not to reply to attacks, however.

New Hope of Collaboration

Officials said martial law was imposed to prevent a chaotic situation which might offer Hungary a reason for military occupation of Hungarian-populated regions.

Official circles still were without official information on when negotiations with Hungary, which the latter broke off at Komarom last Thursday, would be renewed, but they declared the prospects of working out their problems by collaboration were considerably brighter.

Direct negotiations between the Slovaks and Hungarians were planned to begin as soon as possible. Informed sources said the possibility of a conference between the foreign ministers of Czechoslovakia and Hungary was "not excluded."

Rumania Backs Czechs

Sources close to the government saw grounds for new optimism through co-operation with Germany and repeated assurances that Rumania would support her.

Rumania was said to have insisted on the independence of Ruthenia in event either Poland or Hungary sought to slice off the eastern tip of Czechoslovakia.

The general staff bulletin reported the arrest of 297 alleged Hungarian terrorists at Slanky.

It asserted the number included 26 officers, 62 noncommissioned officers and 205 soldiers of the regular Hungarian army.

Questioning of the men, it said, disclosed that plans for raids were made at Kisvarda, Hungary, under direction of Lieut. Col. Hejas Istvan of the Hungarian army.

2,800 Terrorists Seized

An official statement warned:

"If by similar acts Hungary wishes to reach realization of her extravagant plans, she must take on her conscience the lives thus sacrificed. The Czech army will take all necessary measures to prevent similar actions."

In Ruthenia the total of alleged Hungarian terrorists captured was placed at approximately 2,000.

The bulletin also said German troops had stepped over the boundary of ceded territory in the Sudetenland.

Czechoslovakia, meanwhile, was trying to solve the problem of an estimated 30,000 to 40,000 Jewish refugees from the Sudetenland.

Official sources expressed hope of assistance from Great Britain and the United States either by financing refugee rehabilitation or through acceptance of immigrants.

Germany Offers Swap

Budapest, Oct. 17 (AP).—Germany has promised support to Hungary in her demands for cession of Czechoslovak territory provided she grants increased national and cultural rights to some 600,000 German settlers in Hungary, it was learned in foreign diplomatic quarters tonight.

Germany's proposal was said to include support for Hungary's claims for the immediate return of all Czechoslovak districts in which more than 50 per cent of the population is Magyar.

At the same time Premiere Imredi called on the nation to maintain "great discipline" as border reports told of mounting restlessness among troops.

Italy Backs Plebiscites

Rome, Oct. 17 (AP).—Italy by inference today proposed that the Ruthenians of extreme eastern Czechoslovakia be allowed to decide their future allegiance themselves in settlement of Hungary's territorial dispute with Czechoslovakia.

The semiofficial Informazizone Diplomatica, without mentioning by name the territory in Czechoslovakia once known as sub-Carpathian Russia, supported a proposal that plebiscites be held in "controversial zones."

Italy Recalls Consul At Philadelphia

Philadelphia, Oct. 17 (U.P.).—Eduardo Pervan, Italian consul general here, has been recalled, it was learned today. Consulate attaches said Pervan would return to Italy some time this month.

Embassy officials at Washington discounted reports that Pervan was recalled because of testimony before the Dies committee by Girolama Valenti, chairman of the anti-Fascist Committee in New York, that he "delivered speeches of pure Fascist propaganda" at meetings in this area.

Japan's Advance in South China

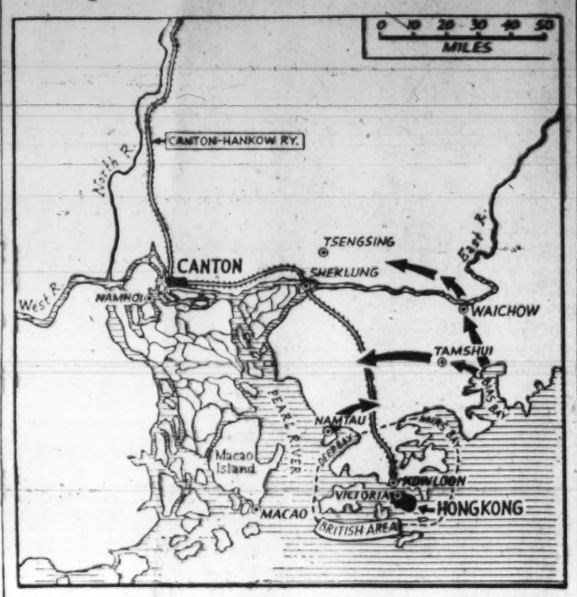

Copyright by the Associated Press.

Lower arrows show approximately where the Canton-Kowloon railway, vital link between Hongkong and Canton, has been cut by a Japanese advance in south China. Top three arrows indicate drive from Bias Bay through Waichow, up the highway to Canton. Railways carry food, munitions and medical supplies for defense of Hankow. Severe fighting was reported 40 miles east of Canton.

Japan Digs Gold to Sell to U. S. To Finance War With China

'Five-Year Plan' to Increase Production
Most of Reserve Is Already Disposed Of
Goal Is 131 Metric Tons Annually

The Japanese government has undertaken to step up gold production in order to provide means for establishing, through sale of the metal to the United States Treasury, credits for purchases to carry on its conquest of China, it was learned yesterday.

Having already sold to the Treasury at the fixed rate of $35 per ounce all the gold it has been able to scrape together, as well as the greater part of the original gold reserve of the Bank of Japan, the Japanese have inaugurated an elaborate program for digging for more of the yellow dust.

"Five-Year Plan"

The Trans-Pacific, a newspaper printed in English in Tokyo, in a recent issue told of the creation of the gold-production-increase council to carry out a "five-year plan" for increasing gold production in Japan and Korea to 131 metric tons annually.

This would mean an annual production valued at $161,729,456, since a metric ton of gold at $35 per ounce is worth $1,234,576. Japan, Korea and Formosa produced 41 metric tons of the metal in 1936 and 34 tons in 1935.

Meanwhile, the present Japanese regime, hard-pressed by the costly Chinese war, has started shipping old silver to New York to aid in establishing credits for purchases of war materials and other supplies.

The first consignment arrived in New York October 10, and more are expected. Included in the shipment was sycee, or "shoe" silver, a form of bullion not seen in New York in recent years.

Where this silver originally came from is a matter of speculation. Some of it may have been confiscated in the Chinese invasion, it is pointed out, or it may have come into Japan from China before the conquest was begun.

Japan has been shipping to New York for some time small quantities of silver for sale to the Treasury, but this is believed to be newly mined metal. The amount of credits created by this means, however, is small, since the Treasury is paying only 43 cents per ounce, and Japan only produces about 10,000,000 ounces of silver annually.

Buying From China, Too

The anomaly in the silver situation is that the Treasury has been purchasing silver from China by special agreement, thereby providing that government with credits for purchases to enable it to defend itself.

Chinese Check Japan's Drive On Canton

Japan

Continued from Page 1.

British gunboats nearby.—Editor's note.)

The Chinese defenders at Wongtong were said to be well-entrenched and equipped with field guns and howitzers with anti-aircraft defenses being formed rapidly.

Division Wiped Out

The resistance apparently checked the invaders after a 45-mile inland drive which already had cut the Canton-Kowloon Railway.

The road from Canton to Tsengsing, 50 miles east and slightly north of Canton, was reported completely blocked by Chinese reinforcements moving up.

Details of the Japanese advance disclosed today included a story of how one Cantonese division, aided by a few thousand volunteers, fought in a rear guard action without rest for four days and four nights in an attempt to block the invasion.

Bombed and machine-gunned from the air, this division of 10,000 men was reported to have been almost wiped out.

Severance of the Canton-Kowloon Railway by the Japanese leaves in Hongkong between $2,500,000 and $3,000,000 worth of military supplies, machinery, electrical equipment and other materials intended for China's defense.

Officials said they were not unduly concerned, being confident the supplies could be re-routed, perhaps through French Indo-China.

Arms Race Lifts Copper Mines Curb

London, Oct. 17 (AP).—International demand for copper for armaments caused producers allied in the international cartel to lift all restrictions today on production, effective October 15, and to continue "for whatever period is considered advisable."

The announcement indicated world consumption is so good that, if restrictions were maintained on production, there might not be enough of the metal to go around.

Lifting of restrictions principally affects copper mines in Rhodesia, Belgian Congo and Chile.

Women Want ABC Posts

Richmond, Va., Oct. 17 (AP).—Gov. Price said today he had received applications from several women who seek appointment as a member of the Virginia Alcoholic Beverage Control Board.

2,000 Americans Feared Dead In Spain; One a Marylander

Ex-West Pointer Missing
Unreported Since April
His Mother Still Hopes

By the Associated Press.

Rock Hall, Md., Oct. 17.—"Missing in action" is all that is known of the fate of Vernon Selby, former West Point cadet who fought for the loyalists in Spain.

Mrs. Walter O. Selby, his mother, said tonight all efforts to find him have failed.

In Washington, State Department officials estimated more than half of the 4,000 Americans who served with the loyalist army have been lost in action. They held out little hope that their fate might ever be learned.

"He is alive somewhere, I know," Mrs. Selby said of her son. "Friends of the International Brigade wrote to me that he was missing in action at Gandesa last April 1.

"He must be a prisoner, or perhaps he is in a hospital and his letters can't come through."

With the repatriation of remaining members of the George Washington-Abraham Lincoln Battalion now in progress, Mrs. Selby said she would go to New York when they land.

"Perhaps I can find someone there who served with him," she said quietly. "Perhaps some of them saw him taken prisoner or wounded. I must find out."

Selby, an engineer for the United Fruit Co. in Baltimore, lost his job during the depression. He was honorably discharged from the United States Military Academy in his third year after an injury suffered in athletic competition.

"Didn't Go to Fight"

"He didn't go there (to Spain) to fight," said his aunt, Mrs. Merritt Brice, of Millington, Md. "He went there as an engineer with the hopes of finding work in the reconstruction of Spain after the civil war."

Between 1,000 and 1,200 Americans are understood to be in the units now being withdrawn from Spain. Some of them are injured and have been in hospitals.

Between 200 and 300 others are reported still to be in Spanish hospitals, their evacuation delayed by serious injuries or by difficulty in getting them out of the central zone, which has no communications with France.

About 100 wounded veterans have returned to the United States. State Department reports show that 98 to 108 are in Gen. Franco's prison camps.

Only 200 Deaths Certain

The department has records of the deaths of only about 200 Americans in the entire campaign. The remainder are simply missing. Search has been complicated by the fact that many of the volunteers fought under assumed names.

The Justice Department, meanwhile, has been inquiring into the way the American volunteers got into the war. Former soldiers who recently appeared before the Dies Committee said Communists recruited them and paid their way to Europe.

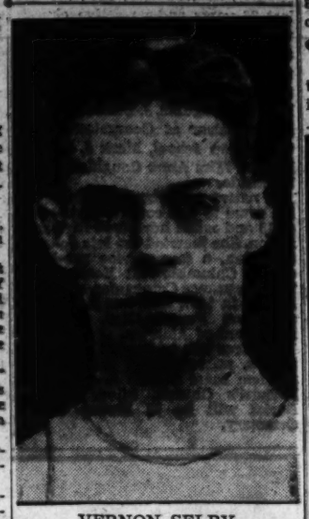

VERNON SELBY,
of Rock Hall, Md., a former West Point cadet, who has been fighting with the loyalists in Spain, has not been heard from for some time and his family sought aid of the State Department here

Do This If You're
NERVOUS
Don't take chances on products you know nothing about or rely on temporary relief when there's need of a good general system tonic like time-proven Lydia E. Pinkham's Vegetable Compound, made especially for women from wholesome herbs and roots.
Let Pinkham's Compound help build up more physical resistance and thus aid in calming jangly nerves, lessen distress from female functional disorders and make life worth living.
For over 60 years one woman has told another how to go "smiling thru" with Pinkham's—over 1,000,000 women have written in reporting glorious benefits—it MUST BE GOOD!

Money Can't Buy Better Teeth
Plates, $10, $15 and $20
Plates Repaired While You Wait
Work Done in My Own Laboratories
No Long Waiting. No High Prices.
CROWNS AND BRIDGE WORK
$5 $5
Extractions, $1—By Gas, $2
Dr. SMATHERS
DENTAL SPECIALIST
933 Eye St. N.W.
Over Riggs National Bank
(11th and Eye Sts. N.W.)
Hours, 9 a. m. to 8 p. m. Ph. MEt. 9550

An Outstanding Blanket Value!

72x84-In.
"Chatham" All Wool
"Ronda" Blankets
• Full Weight 4 Pounds!
• Luxurious 4-Inch Binding!
8.95
—Chatham All-Wool "Ronda" Blankets are such grand values that they've been selected as prizes in a current nation-wide contest as the best All-Wool blankets on the market! In smart new pastel colors.
Kann's STREET FLOOR

Tsk, tsk, such sarcasm! You can't blame him, though, because bathing is not exactly fun in chilly water. Your family can have piping hot baths whenever they want them if you install an Automatic Gas Water Heater. These new heaters cost only a few cents a day to operate—and this big sale makes them usually easy to buy. See them at our showrooms while the sale lasts!
trade in Sale!
$9.20 to $32.50 ALLOWANCE
for your old heater on an
AUTOMATIC GAS WATER HEATER
(ALLOWANCE DEPENDS ON SIZE HEATER PURCHASED)
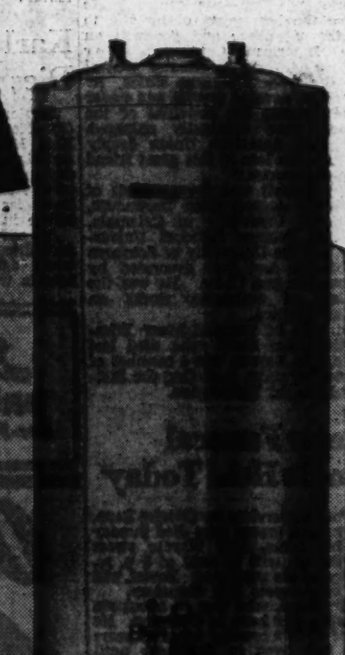
DURING THE SALE THIS 20 GALLON PITTSBURG HEATER CAN BE PURCHASED FOR LESS THAN 10c A DAY!
WASHINGTON GAS LIGHT CO.
411 10th St. N.W. • 1339 Wis. Ave. N.W.
District 8500

A LEADER FOR 128 YEARS
AND SO RICH YOU CAN
MAKE FINE DRINKS WITH LESS!
BOTTLED IN BOND
Established 1810
100 PROOF
REG. IN U.S. PAT. OFF.
OLD OVERHOLT STRAIGHT RYE WHISKEY
DISTILLED BY A. Overholt Co. Inc.
BROAD FORD, PA., U.S.A.
Money can't buy finer whiskey, but you can enjoy Old Overholt at such low prices as these:
$3.15 QUART
$1.59 PINT
Ask for it by name
COPYRIGHT 1938, NATIONAL DISTILLERS PRODUCTS CORPORATION, NEW YORK

Elizalde Called 'Unqualified' In Court Suit

Filipino Files Charge Commissioner Opposed Injunction Asked

Joaquin M. Elizalde, sworn in as resident commissioner from the Philippines less than three weeks ago, will be deprived of his office if a suit filed yesterday in District Court is successful.

The complainant, Porfirio U. Sevilla, Filipino head of a New York importing company and publisher of the Philippine-American Advocate, asked an injunction permanently restraining Elizalde from exercising the functions of resident commissioner or, as an alternative, enjoining him until Congress convenes in January.

Charging that Elizalde "does not possess the legal qualifications requisite to the office," Sevilla quoted the constitutions of the United States and the Philippine Islands as well as Philippine laws in support of his contentions.

Seeks Clarification of Status

Sevilla said his suit against Elizalde will serve to clarify, once and for all, one of the most questionable and controversial situations—as to whether a Filipino resident commissioner is a member of the United States Congress or not."

Sevilla maintained in his suit that Elizalde was a Spanish citizen until September 8, 1938, when he "became a naturalized citizen of the Commonwealth of the Philippines."

He claimed that American laws provide that no man can be appointed resident commissioner unless he is "a bona fide elector" of the Philippines.

Pointing out that the resident commissioner will "attempt to take a seat in the House of Representatives" when Congress convenes and "will attempt to participate in the debates of the House," Sevilla quoted the United States Constitution to show that a Representative must have been for seven years a citizen of the United States.

Sevilla also alleged that Philippine law requires the resident commissioner to have been approved by a Commission on Appointments and that Elizalde has not had this approval.

Although Elizalde refused to comment, observers said he was holding the equivalent of an interim appointment until the Commission of Appointments could meet to give consent to his nomination. It was also stated that Elizalde has been a Philippine citizen over five years.

Welcomes Vice President

Elizalde did say last night, however, that he had been misquoted as to his attitude toward the departure of Vice President Sergio Osmena from the Philippines to take part in discussions on proposed legislation regarding the islands' independence.

"Senor Osmena is coming as official representative of President Quezon," Elizalde declared. "I am delighted to have him here—all the more so because he is a very good personal friend. I am flying to San Francisco to meet him when he arrives November 7."

Gangster Holdup Shocks Milan

Milan, Italy, Oct. 17 (AP).—Five armed bandits robbed two bank messengers of 800,000 lire ($42,000) in the street today. The crime attracted especial attention in Italy because of the gangster methods used in a country which prides itself on its efficient policing.

The bandits drove up in a car as the messengers left the bank in the center of Milan, ordered "Hands up," and then seized a satchel containing the money. They fled in their automobile amid a fusillade of shots.

Commerce Department Cruise for Newsmen

Newspapermen covering the Department of Commerce have been invited by Secretary Roper to an all-day outing on the lighthouse tender Violet on Monday. About 25 newsmen and their wives are expected to attend.

Assistant Secretary of Commerce J. Monroe Johnson; H. D. King, superintendent of lighthouses, and Harry R. Daniel, director of the Commerce Department's press section, will attend. The boat will leave Baltimore at 9:30 a. m., cruise below Annapolis and return about 4:30 p. m. to Baltimore.

Now Many Wear
FALSE TEETH
With More Comfort

FASTEETH, a pleasant alkaline (non-acid) powder, holds loose false teeth firmer. To eat and talk in more comfort, just sprinkle a little FASTEETH on your plates. No gummy, gooey, pasty taste or feeling. Checks "plate odor," (denture breath). Get FASTEETH at any drug store.
When mouth tissues change, see your dentist

IN NEW YORK TIME IS IMPORTANT

If convenience is as important to you as it is to hundreds of other visitors to New York . . You, too, will make The Vanderbilt your New York headquarters. Close to important business and social centers. Transportation facilities to any part of Manhattan just outside the door. Cool, spacious rooms . . Modern in every detail.

from $4 single—$6 double

THE VANDERBILT HOTEL
Park Avenue at 34th Street, New York

U. S. Army Deserter Tells Court of Selling Information to Nazi Agent for $40

MRS. OTTO H. VOSS, wife of one of the defendants on trial, was among the spectators in court yesterday

Spies

Continued from Page 1.

that year. On January 2, 1936, he said he went A. W. O. L. again, leaving his wife in Missoula. "I was in charge of the hospital mess at that time," he said. "I had a habit of drinking. I don't know just what happened, but just before New Year's there was a shortage in the mess funds. I was in fear of being discovered and court-martialed, so I went A. W. O. L. again."

In March, 1936, after reading a book on espionage by Col. Walter Nicolai, famous head of German espionage in the World War, and after seeing Col. Nicolai's name mentioned in newspapers, Rumrich said he wrote to him in care of the Voelkischer Beobachter, official German newspaper.

"I introduced myself by a fictitious name," he said, "and related my past military experience in the United States, giving fictitious facts and offering my services. In case of acceptance of my offer I requested that an advertisement be placed in the personal columns of The New York Times."

Advertisement Appeared

The "fictitious name" was "G. Rumicht," and the fictitious facts included the information that Rumrich had been a lieutenant connected with the Aviation Corps and that he had been in service for a good many years. Rumrich had been preceded on the stand by two officers of the Hamburg-America Line, Capt. Franz Friske and William Mueller, who told of their part in having an advertisement inserted in the personal columns of the New York Times—an advertisement which was the signal for Rumich to communicate with a German agent named Sander.

Charles W. Hoyt, of the classified advertising department of the New York Times, testified the paper would not have published the advertisement if it had known that it had political significance.

When Rumrich saw the advertisement he immediately wrote to Sanders, giving a more detailed account of himself.

Received Answer to Letter

In a month he received a reply in which, he said, Sanders told him "he was glad to see that people of German extraction in the United States, although American citizens, are still willing to help their country."

In his third letter Sanders asked for the number of artillery units stationed in the Canal Zone. "I knew that from memory," Rumrich said, "because I had served there. It wasn't a very important matter, because nearly every tourist who has been there has that information."

In Sanders' fourth letter, however, were two $20 bills. Sanders said the information received was correct and asked for details of the Atlantic Fleet movements. Rumrich replied that he couldn't give this information as he was restricted by his experience to army matters only.

Sent Him Drill Manual

Later on, after Sanders had asked for "confidential military booklets," Rumrich sent him a copy of the Army drill regulations he had had since he was a recruit. "Sanders," he testified, "said I should not send him such junk because it was of no value."

Link to War Ministry

"The conspiracy," Hardy said in opening, "was conceived in, and directed from, Germany. The defendants Von Bonin and Menzel, residing in Berlin, Germany, are attached to the war ministry of the German government and are high German officials.

"Under them came the defendants Mueller, of Hamburg, and Pfeiffer, of Bremen. Both of these defendants belong to the naval intelligence service, and were in charge of German espionage in the United States, and to them went the reports and information obtained within this country concerning our national defense.

"The conspiracy was operated in the following manner: Germans living in this country, having been naturalized, were employed for a definite consideration, or for love of their native country, as agents, to secure information at airplane factories, shipyards where Government ships were being constructed, and other information affecting our national defense.

"When this information had been secured, it had to be passed on to German officials residing in Germany, so agents known as contact men were used to act as carriers in taking the information to Germany. In most cases they were stewards on either the North German Lloyd, or the Hamburg-America Line steamers.

Hardy told of a scheme devised by Karl Schlueter, a member of the crew of the Europa, and a fugitive defendant, to obtain plans of United States war vessels. Schlueter told Rumrich, he said, to write to Hamburg and obtain forgeries of White House stationery. On this Rumrich was to write a letter to the construction chief of the United States Navy and ask for the plans. Whether or not this was attempted Hardy did not say.

In this letter, Hardy said, Rumrich offered his services as an espionage agent and requested that if his services were desired an advertisement with the name "Theodor Koerner" be inserted in the personal columns of The New York Times.

"On April 6, 1936," he said, "the New York Times published in its personal column, 'Theodor Koerner, letter received. Please send reply and address to Sanders, Hamburg, Postoffice Box 629, Germany.'"

Between that time and 1938, he said, 35 letters passed between Sanders and Rumrich, and Sanders made requests for the following information.

"Signal code of the United States, which was being used for communication between the fleet and land batteries.

"Information regarding the strength of the Regular Army of the United States stationed on the Eastern Seaboard.

"Number of Coast Artillery Regiments stationed in Canal Zone.

"Information concerning the Atlantic Fleet of our Navy.

Sought Officers' Names

"Requests for names of commanding officers of the Army located in the metropolitan area, that is, around New York City.

"Secret or confidential military booklets.

"Catalog of Government Printing Office, with list of all army and militia publications.

"The names of men and officers in the Army and Navy who would be willing to get in contact with Sanders.

"Mobilization and coast defense plans for the Army located on the eastern seaboard.

"Plans of anti-aircraft guns being installed in metropolitan area.

"Subscription for Army and Navy Register, and also Journal of American Army Ordnance Organization.

"Construction plans of aircraft carriers Enterprise and Yorktown.

"Information about experiments at Fort Monmouth, N. J., as to detection of approaching aircraft.

"Fifty blank passports to be used to send agents into Russia."

Another equally surprising scheme was devised, but not carried out, Hardy said, by the defendant Schmidt, whose first name is unknown, but who is said to be an assistant of the Ernst Mueller, who supposedly is in charge of naval intelligence at Hamburg, Germany. Schmidt met Rumrich early last January in the Steuben tavern in Times Square, he said, and asked how to get the mobilization and defense plans of the Eastern seaboard.

Plotted Murder

"Rumrich replied that they might be in the Metropolitan area coast artillery stations, the largest of which was located at Fort Totten," the prosecutor continued. "Schmidt then suggested it might be feasible to obtained the plans he wanted by communicating with the commanding officer of Fort Totten, giving him an official message ordering him to appear at a given hotel with the plans.

"There he would be relieved of them through a ruse, Schmidt saying he would be present and would have a fountain pen containing gas, which would temporarily incapacitate the officer, and in this way they could secure the plans."

Hardy stated that the defendant, Glaser, had obtained the "Z-signal" of the United States Army Signal Corps, a signal used between a landing field and an approaching airplane, and had turned it over to Rumrich.

U. S. Units Celebrate On Leaving Spain

Barcelona, Oct. 17 (AP).—Foreign members of three international brigades, including the American unit, held their last formation in uniform yesterday in a Catalonian village east of the Ebro River.

Remnants of the eleventh German, thirteenth Central European and the fifteenth divisions, the latter including all English-speaking members, passed in review unarmed before a delegation of Spaniards from the thirty-fifth division.

British Await Zero Hour to Attack Arabs

Troops Stand Ready 2 Jews Killed, 6 Hurt Martial Law Hinted

By the Associated Press.

Jerusalem, Oct. 17.—The zero hour neared tonight for a British army drive against an estimated 10,000 Arab insurgents.

Measures were taken for occupation of all important railway stations, police posts and government buildings.

With these buildings as bases for operations, the army—aided by Royal Air Force planes—will extend its activities into Arab retreats in hills, valleys and villages.

A modified form of martial law may be imposed to quell resistance to British rule in the Holy Land and disorders over the conflicting national aims of Jews and Arabs.

Disorders continued. Two Jews were killed and six were wounded by bands which fired from both sides of the Jordan River where the Jews were boating.

Because of the dangerous situation in Jerusalem, the authorities proclaimed a curfew for six hours, beginning at 11 p. m. (4 p. m. Eastern standard time) tonight.

A 24-hour curfew was imposed last night on the Old City itself, but armed insurgents still prowled through the narrow and tortuous alleyways, ready to attack police and military patrols.

All but one of the Old City's historic gates were closed in the last 48 hours. The inhabitants spent an uneasy night while the insurgents kept up intermittent firing and bombings.

Ambulances were backed up to the Jaffa Gate.

Japanese Warn Ships on Yangtze

Sahnghai, Oct. 17 (AP).—The Japanese navy, with its forces smashing up the Yangtze River within 75 river miles of Hankow, warned vessels of neutral powers tonight to move upriver from the Chinese military capital.

The navy also urged third powers to prevent Chinese forces from using foreign-owned buildings to prevent damage by bombing.

[Radio dispatches reported extensive damage to American property on the Hankow front, the United Press said.

[Two American mission hospitals had been bombed and many Chinese converts were reported killed.

[The first attack was on the Lutheran mission hospital at Koshan, 40 miles north of the Japanese base at Sinyang station 100 miles north of Hankow.

[The second attack, was on the Augustana Synod Mission at Hsuchang, 50 miles south of the Chengchow junction of the north-south Peiping-Hankow line and the east-west Lunghai Railway.

[The Koshan missionaries said that their buildings, outside the city and visible for 10 miles, were marked by 12 American flags.—Editor's Note.]

The Japanese reported their forces were closing in on Hankow from three directions—from Yangsin, 90 miles southeast of Hankow, and from the northeast and east by river.

Britain Pushes Pacts With U. S. And Italy to Promote Peace

London

Continued from Page 1.

tariffs on a number of British textile items.

Officials of the British and American delegations refused to comment on the delays which have occurred since July, but it was understood these have been due mainly to the European crisis.

Under the agreement it is believed Britain will grant the United States access to the British market in much the same manner that Australia and Canada have access under the Ottawa agreements.

Lower tariff rates and perhaps even free entry might be given to fresh fruit, dried and canned fruits from the United States, and lower duties on American meat.

The United States, on the other hand, is reported ready to grant Britain lower tariffs on manufactured goods, chiefly textiles, leather goods, boots, shoes and certain types of machinery which do not compete with American products.

According to published reports, Britain would grant a 10 per cent preference to American automobiles. Other quarters said the United States originally asked for such a preference but the British delegation replied that it was impossible because, under the existing most-favored nation agreements, it would mean extending the same privilege to virtually all foreign-made automobiles except German.

Irish Demands Faced

Special Cable to The Post.

London, Oct. 17.—The British government, which is generally expected to abandon its proposed partition of Palestine, today was faced with a strong demand that it intervene to end the partition of Ireland into the 26 counties represented in the government of Eire at Dublin, and the six counties of Ulster represented in the government of Northern Ireland at Belfast.

This demand comes straight from Eamon de Valera, prime minister of Eire. He insists the 1920 divorce of Ulster from the rest of Ireland must be annulled. He offers Ulster autonomy in local affairs if she will guarantee fair play to the large nationalist minority in her area. He warns Britain that unless partition gives way to united Ireland, there can be little hope that Eire will join forces with Britain in the event of a European war.

Prime Minister Chamberlain will consider this when he returns Wednesday from his fishing holiday in Scotland.

Cotton Committee To Meet Textile Heads in 30 Days

By the Associated Press.

Harry L. Brown, Assistant Secretary of Agriculture, announced last night that the department's cotton consumption committee would begin conferences with textile leaders "within the next 30 days."

"Department men will begin making contacts immediately," he said, "and we should be able to hold informal conferences within 30 days."

Brown made the announcement at the close of the second meeting of the committee, appointed two weeks ago to develop means of increasing domestic consumption of cotton.

Brown flatly denied reports that his committee might recommend Government leasing of cotton mills if private manufacturers refused to co-operate in a two-price plan under which low-income families would be sold cotton goods at "bargain prices."

"I Suffered the Torture of Arthritis"

"Until I was about ready to give up." How often have you heard that remark? Perhaps you, too, are discouraged. Don't lose hope. Drink — Mountain Valley Mineral Water. For 75 years the prescribed water at Hot Springs, Arkansas, to aid in the treatment of arthritis.

Phone MEtro. 1062 for Booklet.
Mountain Valley Water Co.
MEt. 1062 1405 K St. N.W.

IT PAYS TO ADVERTISE IN THE POST

For a Young Viewpoint

One of our specially selected, young viewpoint dresses for women who take size 38 to 44. Ribbed crinkle crepe, with draped and beweled neckline, in black or smart colors. Will make you look years younger and inches smaller!

$16.95
Third Floor

The Palais Royal, Dresses . . .

The Palais Royal
G Street at Eleventh • District 4400

Say it with a Clear Skin

OUR SKIN frequently reflects how we feel. In business and social contacts we like our friends to tell us *how well we look.*

The laity now recognizes—as physicians and scientists have for years—the vital importance of rich, red blood, as the foundation of strength, energy, and a clear healthy skin.

for that tired-let-down feeling

It is well known how worry, overwork and undue strain take their toll of the precious red cells of the blood.

S.S.S. Tonic brings you new strength and vitality by restoring your blood to a healthy state, and its benefits are cumulative and enduring in the absence of an organic trouble.

Improves the appetite

Further, S.S.S. Tonic whets the appetite . . . foods taste better . . . natural digestive juices are stimulated, and finally, the food you eat is of more value . . . a very *important step back to health.*

Buy and use with complete confidence, and we believe you, like thousands of others, will be enthusiastic in your praise of S.S.S. Tonic for its part in making "you feel like yourself again."

At all drug stores in two sizes. You will find the larger size more economical.

S.S.S. Tonic stimulates the appetite and helps change weak blood cells to strong ones

There are over 10,000 different brands of whiskey —here's how YOU can pick the best one!

ISN'T IT TRUE? Only *you* can decide which of all the whiskies on the market *you* like best.

For instance, we think you'll like Four Roses best of all—but that's only what *we* think. After all, *your own taste* is the one and only judge.

So we ask you to try Four Roses against any other whiskey, regardless of age or type or price.

Once you have made this comparison—once you have savored the glorious flavor, the deep mellow richness, of Four Roses—we believe you'll agree with us that Four Roses is *America's finest whiskey.*

How we do it

We take *several* selected straight whiskies, each outstanding for some special virtue: *aroma,* or *body,* or *smoothness,* or *flavor.* Then we combine these several whiskies to make *one* superlative whiskey—one whiskey that is more magnificent than any of the separate whiskies could possibly be alone. Frankfort Distilleries, Incorporated, Louisville & Baltimore.

A blend of straight whiskies — 100% straight whiskies — 90 proof

$1.54 FULL PINT | $2.99 FULL QUART

FOUR ROSES

We believe FOUR ROSES is America's finest whiskey—bar none

The Washington Post

Registered in U. S. Patent Office.

An Independent Newspaper.
(Published every day in the year.)

Eugene Meyer, Publisher.
Floyd R. Harrison, Comptroller.

The Associated Press is entitled exclusively to use for republication of all news dispatches credited to it or not otherwise credited in this paper and local news of spontaneous origin published herein. Rights of republication of all other matter herein are also reserved.

New York Office.....270 Madison Avenue
Chicago Office.....360 North Michigan Avenue

DELIVERED IN WASHINGTON

Daily, Sunday, 1 yr.	$7.50	Daily, Sunday, 1 week	15c
Daily only, 1 yr.	5.20	Daily only, 1 week	10c
Sunday only, 1 yr.	2.60	Sunday only, per copy	5c

BY MAIL—MARYLAND, VIRGINIA, WEST VIRGINIA AND NORTH CAROLINA

Daily and Sunday		Sunday Only		Daily Only	
One year	$9.00	One year	$4.00	One year	$6.00
Six months	5.00	Six months	2.00	Six months	3.50
One month	85c	One month	40c	One month	60c

OTHER STATES, MEXICO AND CANADA

Daily and Sunday		Sunday Only		Daily Only	
One year	$11.00	One year	$4.50	One year	$7.50
Six months	6.00	Six months	2.50	Six months	4.00
One month	1.00	One month	45c	One month	70c

All Subscriptions by Mail Payable in Advance.
Entered at the Postoffice Washington, D. C., as second-class mail matter.

TELEPHONE NATIONAL 4200.

Tuesday, October 18, 1938.

Precept Vs. Practice

President Roosevelt's indorsement of a competitive civil service comes at a time when that system has been challenged from a number of sources. His message to the Civil Service Assembly of the United States and Canada, in session here, suggests that he is not in sympathy with the movement to exempt various categories of employes from the merit system.

"Well-selected, well-trained, well-supervised personnel with opportunity to advance in the service on a basis of merit," the President said, "is the key to effective Government administration." There can be no dissent from that statement. If the Administration had observed in practice the high ideal which the President has frequently upheld before civil service gatherings, the difficulties in which a number of Federal agencies are now involved might have been avoided.

Something more than lip-service to the merit system is needed if a genuine competitive plan for the selection of Government personnel is to be developed. During the first five years of this Administration the spoils system flourished with few restraints. Now Mr. Roosevelt is trying to wipe out the effects of that neglect by extending the outward forms of civil service over agencies built up under pressure of politics.

The effects of this procedure are clearly evident in the Federal Communications Commission. A large number of vital posts in that regulatory body were filled by devious methods that have no relationship to a genuine merit system. It is not surprising that the work of some divisions in the FCC has proved unsatisfactory, or that the technical job of regulating the radio industry is frequently bogged down by an interplay of politics.

Seeing the outward results of this policy, the President sent Frank R. McNinch to clean up the commission. Mr. McNinch has recently suggested that the commission should be authorized to appoint lawyers, examiners and some other employes without the necessity of drawing upon civil service lists. As a matter of fact, the merit system has never been given a real test in filling these posts. In some cases the machinery of civil service appears to have been used to avoid filling positions through open competitive examinations.

If the objective sought by the President is to be attained, such practices must stop. To staff governmental agencies with political appointees under the guise of civil service procedure is the most effective way to destroy a competitive personnel system. For the effect is to undermine public confidence in civil service.

It is encouraging to hear President Roosevelt pledge his support to an improved personnel system. The problem will not be solved, however, merely by blanketing-in orders and requests for more adequate appropriations for the present Civil Service Commission.

Lyrical Larcenies

So powerful was the effect of Mr. Walt Disney's Snow White on our national hormones that only a microscopic minority of critics called attention to that Little Lady's capacity for making rather free and easy with other people's things. Nobody, for instance, seemed to think it amiss when, at bedtime in the cottage of the dwarfs, she coolly helped herself to all the beds.

Now, however, Snow White is accused by one Raymond Fraunfelder, a Hollywood music teacher, of having helped herself to $50,000 worth of his best Swiss yodels. And a firm of music publishers further accuse her of having helped herself to the tune of the song "Some Day My Prince Will Come." Parts of it were "deliberately copied," asserts their complaint, from the "Old Eli March," written back in old Frank Merriwell's time by one Wadsworth Dodster, Yale '09.

Whether or not there is substance in these charges against Snow White is, of course, for the courts to say. But generally speaking, and despite all the brilliant exposures by Dr. Sigmund Spaeth, this business of musical plagiarism is becoming a serious national problem. Tunes are borrowed right and left with no more by-your-leave than if they were so many umbrellas. If the trouble is that there just aren't enough tunes to go around, then it's high time some new tunes were written.

And, since the colleges are now mixed up in the thing, we think somebody ought to invite the attention of Mr. Brennan, the Minister of the Republic of Eire, to the very suspicious similarity between the song "Fair Harvard" and an old Irish air sometimes sung to words by the late Tom Moore.

There are also some remarkable points of similarity between the song "Hail Pennsylvania" and the old anthem of Tsarist Russia. Our Soviet friends made a good deal of fuss about other odds and ends of Tsarist property that remained for a time in the hands of Mr. Bachmetev. So it occurs that they might want to make something of this.

Finally, it is reliably reported from College Park, Md., that the boys and girls up there have a song whose air is very suggestive of the old German folk-tune, "Tannenbaum, O Tannenbaum." That, if true, is really alarming. Hitler has been able to seize whole provinces on less pretext than that.

To Redress The Balance

More than a century has elapsed since George Canning, between 1822 and 1827, espoused the cause of the revolting Spanish colonies in South America and thereby insured their establishment as free and independent nations. Without the efforts of this far-sighted British foreign minister it is possible that the Monroe Doctrine would never have been promulgated and probable that it would not have been maintained. Until after the Civil War, at least, the real force behind that policy was the British and not the American navy.

So Canning did not speak vaingloriously when he asserted, shortly before his death, that "I called the New World into existence to redress the balance of the Old." This was exactly what he did in telling France and Prussia, Austria and Russia, that Great Britain would resist any effort on their part to subjugate or conquer the new and weak republics of Latin-America. It was behind the shield of the English-speaking countries that the nations of South America, from Argentina to Colombia, grew from infancy to the stature they have attained today.

All this recurs to mind in reading the message in which Winston Churchill, addressing the people of the United States, calls for a common front against dictatorships on the part of the British and American democracies. In such "swift, organized gathering of forces to confront not only military but moral aggression" Mr. Churchill sees "the sole guarantee of peace." Like Canning in circumstances not so dissimilar, this contemporary British stateman wishes to see the New World called in "to redress the balance of the Old."

There are, of course, great differences between 1823 and 1938. Relatively speaking, Great Britain is now a much weaker power than was then the case. Both actually and relatively the United States has gained immeasurably in strength in these 115 years. But this alteration in the status of the two English-speaking nations conceals from nobody the fact that now, as then, they have certain vital interests in common. It is entirely appropriate and desirable for Mr. Churchill to point this out, particularly since he holds no office and is not likely to do so.

⁂

The extent to which his plea is effective will depend on the extent to which Americans believe that it is in the interest of this country to do anything which would "redress the balance" in the Old World. And that belief will properly depend more on the force of circumstance than on any oratory in the vein of "hands across the sea."

The dictatorships, at the present moment, are not facing toward the United States. And as long as Germany looks toward eastern Europe, and Japan toward China, the American people, rightly or wrongly, will find it difficult to think that aggression and conquest on other continents are their vital concern. The faith in isolation is too profound; the trust in the immensity of the Atlantic and Pacific oceans too abiding.

On the other hand, it would not take long radically to alter the insular and introverted attitude of this country. A very few convictions of Nazi spies, a very little German or Japanese pressure on Latin-American countries, would have a profound effect. The readiness for a changing attitude was easily apparent during the recent European crisis; it is apparent today in the virtual unanimity with which the American people favor the development of an enlarged armament program.

Mr. Churchill recognizes this when he rightly calls us "increasingly involved spectators" of the international scene. But his anxiety is lest we should "wait until British freedom and independence have succumbed and then take up the cause."

Such anxiety is understandable. It is also somewhat rhetorical. That British democracy will succumb to any threat less devastating than one which equally menaces the United States is most unlikely. And if circumstances should produce such a threat there will be time enough for a consolidation of resources for a mutual end. In the meantime, each of the two nations has the obvious and sometimes parallel duty of looking after its own interests. That each may be expected to do without calling prematurely, and perhaps in rather jittery fashion, to the other.

Wage-Hour Uncertainty

Although the wage-hour act was passed nearly four months ago, its main provisions will go into effect next Monday under a cloud of many uncertainties. That is not the fault of Administrator Andrews. He has worked diligently to smooth the way for application of the measure. But his authority is limited and several sections of the law are either obscure or incomplete.

The most important question to which no answer can be given is: What employers come under the minimum-wage and maximum-hour provisions of the act? In the language of the law the wage-hour requirements are applicable to employes "engaged in (interstate) commerce or in the production of goods for commerce." But it is difficult to think of a question more controversial than precise determination of the point at which intrastate commerce ends and interstate commerce begins.

Administrator Andrews has not been able to clarify the situation much, for the statute gives him no power to issue rulings including or excluding industries subject to its terms. In an interpretative bulletin the Wage-Hour Division concludes that "Congress intended the widest possible application of its regulatory power over interstate commerce." The division will therefore "lean toward a broad interpretation" of the language used by Congress.

Employes engaged in the communication and transportation industries are obviously subject to the wage-hour requirements. In the opinion of Mr. Andrews the act also applies to "that large group of employes engaged in manufacturing, processing, or distributing plants, a part of whose goods moves in commerce out of the State in which the plant is located." Maintenance workers, watchmen, clerks, stenographers and messengers in such establishments are likewise included.

However, the act does not necessarily apply to all the employes of any one employer. Nor will it affect plants deriving raw materials from within a State and manufacturing them into products that do not move beyond State lines. Several categories of employes are specifically exempted. Within these vague and indefinite guide lines each employer must decide for himself whether his business is covered by the act.

There is no disposition on the part of the Wage-Hour Division to embarrass those employers on the uncertain borderline between local and interstate commerce. Mr. Andrews has said repeatedly that no "crack down" tactics will be used. Yet an employer who fails to comply will be liable for unpaid minimum and overtime wages, plus an equal amount as damages, as well as court costs and reasonable attorney fees, if in the future the courts find that his employes are covered by the act. That is patently an unsatisfactory situation.

As the wage-hour provisions go into effect, moreover, it will be impossible for some seasonal industries to comply with the act without disrupting urgent production schedules. For the convenience of such industries the administrator may raise the weekly hours-of-work limitation from 44 to 56 for a period not to exceed 14 weeks each year. But no seasonal industries have yet been designated as such, and no exceptions to the rigid 44-hour week have been granted.

Fortunately, there seems to be no disposition on the part of the administrator to insist on immediate compliance in cases of this sort. No doubt it will be a long time before the law comes fully into effect. In the meantime it undoubtedly will have to be reviewed and amended by Congress.

Safer Homes

From the Champaign (Ill.) News-Gazette.

It won't be long before the American home is as safe as the middle of Main street. An inventive young man in New York has just come through with a handy solution to the slippery bathtub problem. He has a liquid you spray in the tub before you turn the water on, and it makes the process of falling down a thing to which you have to devote a great deal of time and energy to accomplish.

The local press gave the young man's "world premiere demonstration" of his invention considerable attention, as was right and proper. Comparable fame should be the reward of any other bright young man who could develop in a practical way such ideas as:

Elastic soap, which would immediately bound away on contact with the eye.

Insulated light sockets for the protection of fingers.

Soup bowls with thermometer attachments.

A spray for toys which would make them crumble under foot instead of serving as roller skates.

Stickum for the under side of doily-size rugs.

Artificial thumbs and forefingers for holding tacks.

The field is practically limitless.

A Prophecy

From the Lowell (Mass.) Courier-Citizen.

It has been recalled at an Ontario roads convention that in 1896 it was the sense of the British Association for the Advancement of Science that the automobile could never replace the horse-drawn carriage. One of the plausible reasons assigned was the dumbness of average human beings, who could not conceivably be taught to drive, and "the advantage of the intelligence of the horse in shaping his path."

Thus, 42 years ago, dumbbell driving was foreseen by the smartest scientific chaps in the world, but Old Dobbin somehow has failed to cash in on his superior mentality.

When The Pen Breaks

Letters to the Editor

The Biosophic Ideal

To the Editor of The Post—Sir: Mr. E. K. Goldsborough's letter appearing in the October 11 issue of The Post, in which he indicates we are living in a mad world, is both a statement of bitter fact on the one hand and a divine challenge on the other. We as a race have the best opportunity to advance at such a time when the material desires of men create havoc with human institutions.

If man is still the worst enemy of man it is through his own choosing. Through his own efforts he can become the best friend of his fellowman, or he can make real the vision that Spinoza had when he said "there is nothing to be more desired than to live in the company of other men who live under the guidance of reason."

The important question remaining to be answered is: Where can man gain the power to live under the guidance of his highest intelligence? Through the application of the principles of the science of biosophy (bios—life, sophia—intelligence) or the science of intelligent living, man is enabled to develop his character so that he can practice the ethical-social principles which are necessary for the harmonious living. Dr. Frederick Kettner defines biosophy as follows: "Biosophy is the science of the inner life which has its roots in the eternal nature of the universe and of man, teaching us how to come to the consciousness and practice of cosmic principles, laws and qualities, which are essential to individual well-being and freedom and to the creation of an ethical-social fellowship of mutual understanding."

If through these troubled times there emerges a new standard of human values based on man's innermost nature, who can say that we have labored in vain?

NORMAN ROBERTS.
New York City, Oct. 13.

Moseley's Oath

To the Editor of The Post—Sir: I have just read the tributes to Gen. Moseley, as well as the analyses of the fundamentals involved, appearing in the letters of Messrs. Okie and Jaynos in your issue of October 7, and agree thoroughly with what each of these gentlemen has said.

Loyalty consists in remaining true to an undertaking. That of Gen. Moseley is contained in his oath of office as an officer of the Army which is in terms as follows:

I George Van Horn Moseley, having been appointed a major general in the United States Army, do solemnly swear (or affirm) that I will support and defend the Constitution of the United States against all enemies, foreign and domestic; that I will bear true faith and allegiance, without any mental reservation or purpose of evasion; and that I will well and faithfully discharge the duties of the office on which I am about to enter: So help me God."

Who are the domestic enemies of the Constitution of the United States? Have any such displayed a "purpose of evasion?"

HARRISON TILGHMAN.
Easton, Md., Oct. 9.

Filling Station Sites

To the Editor of The Post—Sir: Perhaps it would interest your readers to know that the charm of historic Georgetown may soon be enhanced by the addition of two more filling stations, one in front of the new public library, built at considerable expense in a style in keeping with the neighborhood; the other opposite the old Dumbarton Club, on a site now occupied by an ancient building and stately old trees, which help to make that locality one of the picturesque spots of Washington.

A curious aspect of this matter is the fact that only a block away there are already at least three filling stations. "NONPLUSSED."
Washington, Oct. 7.

All communications must carry the writer's name and address, though pen names are permitted at the Editor's discretion. In fairness to other correspondents, brevity is requested. Letters are subject to condensation.

"The Anti-Christ"

To the Editor of The Post—Sir: Your editorial, "In Defense of Man," in The Post of October 14 brings into sharp focus the pressing issue which now confronts the civilized world. The foundations of Christianity and of democracy are placed in serious jeopardy by Adolf Hitler, who now bestrides the world like a huge Colossus.

The moral and spiritual unity of mankind lies at the basis of our political, moral and social philosophy. That all men are created equal and endowed with certain inalienable rights, constitutes the keystone of democracy, just as the human soul constitutes the ultimate unit in the Kingdom of Heaven. Herr Hitler would set up a congenital instead of a congenial fellowship as the basic principle of the Reich.

Small wonder that the Pope condemns this racial dogma because it would stultify the claims of the Catholic Church, whose very etymology indicates universality embracing all men of every kindred, tribe and nation.

Racialism is the greatest evil in the world today. It tends to undermine the foundation of both democracy and Christianity. Hitler begins by excluding the Hebrew race of low visibility of distinction from the pale of human consideration. How much more exacting would be his restrictions upon other varieties of the human family whose distinctions are more obvious and visible? If the Jew, a member of the white race, has no rights which the Aryan is bound to respect, what would be the status of the darker and weaker breeds of men?

Hitler may fairly be called the Anti-Christ of the present day who stands squarely athwart the path of liberty, peace and righteousness. Hitlerism and Christianity, dictatorship and democracy, are as opposite as up and down in physics, and right and wrong in ethics. The one or the other must be destroyed. Yet the recent World War for democracy has fully demonstrated that war is not a remedy for anything. If Christianity and democracy would overcome dictatorship and irreligion they must prove to the world by precept and example that theirs is the more excellent way.

KELLY MILLER.
Washington, Oct. 14.

Only 24,000,000

To the Editor of The Post—Sir: The assertion is often made that over 31,000,000 persons have been legally killed in Russia since the beginning of communism, and that a similar number would have to die in the United States to establish communism here. This is false on the face of it.

The population of Russia is 170,000,000 while that of the United States is only 130,000,000. According to the very figures not over 24,000,000 Americans would need to be liquidated in order to bring peace to the United States. And significantly, this is just about the right number that would include all the unemployed, who are potential competitors to labor unionists, and all the employers who do not give their help high wages and short hours.

Also, there is no indication that even this number would have to be liquidated to establish democracy in America. The Russian peasants were very ignorant and refused to fall into line when ordered, but Americans are more enlightened. Proof of this is seen in the way they fell in line with the C. I. O. to help establish a workers' world in the United States.

"STAR OF DAVID."
Washington, Oct. 11.

"Land, The Sacred Cow"

To the Editor of The Post—Sir: Your editorial of October 14, "More Contradictions," strikes me as a just criticism of the whole New Deal farm-relief program and the dilemma in which it has placed Secretary Wallace and his staff in trying to give it effect without bearing harder on the underfed one-third of our population which seems to be an object of equal administrative solicitude.

It should be a foregone conclusion that whatever success may attend the raising of farm incomes must necessarily result to the disadvantage of this underfed one-third with the rest of the consuming public. Another effect not dwelt upon as it deserves, is that every increase in farm income is attended by an increase in price of the land from which that income is derived. Under a system fostering such conditions, no degree of costly tinkering with the law of supply and demand to raise farm prices can be of ultimate benefit to the real farmer, becoming more and more a tenant farmer or share-cropper, as inevitable result of the system.

Secretary Wallace and others in the New Deal know that a sure way of taking the profit out of land owning as a privilege apart from occupancy for use, would be to shift our general tax base from land products to land values. But here, as in England, land monopoly is the sacred cow to which all who strive for social reform must first make sacrifice.

Like Sisyphus, we toil in vain,
At putting up the price of grain,
And scorn the certain means at hand
Of putting down the price of land.

WALTER N. CAMPBELL.
Washington, Oct. 15.

In Praise Of War

To the Editor of The Post—Sir: As I read the letters appearing daily in your columns, I am both cheered and dismayed; cheered by those showing an understanding of the subjects treated; dismayed by those manifesting an ignorance of human nature and the mighty cycles of its history.

Take the subject of war for example. How many understand that all human advancement is born of strife. Only warlike nations march in the van of the world's progress—prolonged peace has ever meant putrefaction. The civilizations of Greece and Rome were brightest when their blades were keenest. When the sword was sheathed there followed social degradation and intellectual decay.

When all Europe trembled at the haughty trend of her matchless infantry, Spain was empress in the realm of mind. The Elizabethan age in England was shaped by the sword. America's intellectual preeminence followed the agony of the long Revolution, and blazed like a banner of glory in the wake of the Civil War. The Reign of Terror gave forth flashes of true Promethean fire—the crash of steel in the Napoleonic war studded the heavens with stars.

It required an eruption of warlike barbarians to awaken Italy from her lethargy. It took a Saxon race to strike fire and spread it to the far-flung corners of the earth to build an empire. The Israelites were humble and civilized slaves in Egypt, cowering beneath the lash yet finding a sweet savor in the fleshpots of the Pharaohs. Thrust forth into the wilderness, they became fiercest of all barbarians before giving to the world the Psalms of David and the Song of Solomon.

They had to become conquering warriors—had to be heroized—before they could breed men of intellect. To me it is more than a coincidence that the most warlike of all peoples, the Teutons or Germans, contributed so overwhelmingly to the culture of civilized man. WANTMORE TRUTH.
Washington, Oct. 14.

The *Post* Impressionist

Varmints

SOMETIME in the last few months I read a book about low-grade people in Florida. Most books these days are about low-grade people, but that is no affair of mine. The point is that the hero of the book had some friends who were always chasing varmints. He went to see them one night and they were not at home, but presently here they came chasing the varmints right through their house. Moreover, at the time of the chasing they were all stark naked.

I'm bringing up this point because I believe that few modern people can appreciate as I can the terror and savage exultation of the scene. I was brought up in an atmosphere of varmints, and not so far from Washington at that.

⁂

In this part of the country varmints are skunks, opossums, weasels, foxes, snakes, hawks and crows. To these might be added squirrels, because they eat string beans or anything else that looks green and valuable. Also I personally should include screech owls for the terrible noise they make when they sit on your window sill.

When I was young and read Thornton W. Burgess we had no electric lights but we had chickens. I think a chicken was created for no other purpose than to be a prey to varmints. Looking back on it I can't remember ever having eaten one of our chickens except an old rooster who was very tough; but the varmints ate one every night.

A chicken is a stupid creature; it must be like Mr. Hitler's conception of a democracy. It never purposely does anybody any harm. It has some means of self-defense, but it seldom can think how to use them. It can, however, make a world-disturbing noise when some varmint is gnawing on his neck.

Have you ever heard a chicken scream? The chances are you haven't, and you're just as lucky. My remembrance of the scream of the chicken is the reason why, even now, I sometimes stop and shudder when walking in the dark. Every night was a period of terror for me. My mother was in continual horror for fear the varmints (she did not call them that) would come, and they always did. Her fear transmitted itself to me. And since I slept in the back, next to the chicken houses, I was always the first to hear that long, raucous, despairing, persistent yell. I had been waiting for it, and I would start out of my dreams, my heart pounding.

The first thing to do was to grab the nearest light. Then followed a weird scene, the players being my mother, in her robe, with a smoking lamp, and my father, in his nightshirt, carrying a shotgun. It was my duty to open the doors and turn over the coops, and I don't know which I feared most—a bite from the varmint or a premature blast from the gun. For though I knew that varmint was a skunk, an opossum or a weasel, and that it was substantially as described in the bedtime stories, the darkness and what I interpreted as my mother's terror of it had magnified it to the supernatural.

We seldom killed the varmint. Even if we got a shot at it, a miss was almost inevitable in the effort to spare the chickens and avoid killing each other. When I was old enough to handle the gun myself, I had some luck. I think in my whole career I killed one hawk, one weasel and one opossum. The opossum was the least exciting quarry, for an opossum cannot run, it can only slink and hope it won't be seen. However, it was notable, for when I went out the next morning I found eight baby opossums clinging to the one I had killed. The only thing to do was to club them. The weasel, I fired at once in broad daylight and he dodged the charge. I'm sure he did. The next day I tricked him by firing into a clump of weeds where I couldn't see anything. He jumped up and fell dead.

⁂

All that long reign of terror is over now, though. We no longer keep chickens, and the garden has grown up in weeds. The varmints are our friends. When I go back to the country, after living so many years in cities, the smell of a skunk is pleasant to me—there's something clean about it. The rabbits run across the corners of the yard at dusk and do their chewing in the woods, and the squirrels plump themselves from limb to limb to eat mulberries. We never see a weasel. But the skunks are still friendly. Although they never show themselves we know they go about our lawn at night because they dig little cone-shaped holes in the ground, looking for grubs.

My mother writes that the other night one of them dug up the yellow-jackets' nest by the fig bush, scattered the comb about the grass and ate the larvae. Somebody told her foxes do the same thing, but she is sure it was a skunk because on the same night he dug grub-holes under her window. T. R.

Outstanding Commentators On Current Events At Home And Abroad

Fair Enough

By Westbrook Pegler

Preparedness

GREAT BRITAIN HAS not waited long to learn that the peace of Munich was a terrible defeat, no less harmful for the fact that it has been up to now almost painless. There is said to be a period of shock—perhaps no more than a few seconds—in which a man who has just lost a leg does not fully feel the hurt, but already the British are aware of sharp twinges which will increase to agony very soon.

Hitler, who, recently, on the air, foamed at the mouth in hysterical denunciation of the president of a neighboring nation, has undertaken to impose on the British people a blacklist of anti-Nazi British statesmen or politicians who may hold national office only at the risk of his anger. This is a forthright assertion of the power which Hitler is attempting to exert in this country through his anti-American bunds.

NATIONS OF EQUAL RANK always reserve the right to reject ambassadors unacceptable to them, and in reality strong nations often interfere in the elections of the weak. But even in this hour of irresolute confusion in Great Britain, when the pride and character of the nation are numb from shock, it must convey piercing humiliation to the people to be told in very plain effect that Hitler claims a right to censor their ballots.

By its timid submission to Mussolini's noisy rages at heavy emphasis on the Italian disgrace at Guadalajara the British press has well prepared itself for censorship by Dr. Goebbels. Fleet Street took the Duce for a bumpy ride when his invincible legions advanced rapidly to the rear in Spain, but Mussolini quickly cowed the publishers into meek avoidance of this and other tempting subjects. The Nazis, too, have often railed at the truth-telling of free journalism, but in a country whose very government so abjectly fears to make the Fuehrer mad, journalism will be imbued with the same spirit for the same reason.

OBVIOUSLY, IF BRITISH candidates for appointive or elective office are to be disqualified for criticising Hitler's conduct the British Foreign Office might as well move bodily to Berlin. Foreign policy will be the one great issue in Great Britain from this time on, and the question of foreign policy will be whether to fight Hitler or surrender. He would blackball, with a threat of consequences adding up to war, all those who advocate resistance to anything that he has done or may do.

Incredible as it may seem, the German dictator has presumed to thrust in the hands of the British people a one-way Nazi ballot with a space in which they may vote "ja" but no place on it for a vote of "nein."

ALL THIS COMES of the fact that the British neglected to keep up their air force and air defenses, but the United States now is, happily, only on the far outskirts of a similar predicament. This country still has time in which to organize for quantity production of airplanes and with its resources should be able to build not merely two ships for one, but conveniently five or ten ships for every one that Hitler and Mussolini together can create. The ingenuity and material are here and time is on the side of the United States of America.

If Hitler and Mussolini are confronted with an effort as mighty as this country can make without straining half as much as they have, they will treat the United States with respect. Otherwise, they will follow the same general course that they have pursued toward Great Britain and France.

PREPAREDNESS APPLIES, of course, in less intensive degree to the other weapons, but the air is the field in which they feel themselves to be unconquerable. And it will be noticed that as American power rises their aggressive contempt for the feeble and unwieldy democracies will moderate in due proportion.

Up to now both Fuehrer and Duce have refrained from the direct aproach to the internal politics of this country that has been seen in their invasion of Great Britain's domestic prerogatives. But, two years ago, Hitler, through his press, warned "the nation of people who wear their hats in the house, put their feet on the table and spit chewing gum at the walls" that he might take an interest in American domestic affairs, which would not be pleasant.

That interest manifests itself now in the operations of the anti-American bunds, whose program is out of the same book that was followed by the Henlein treason in Czechoslovakia.

Copyright, 1938, by United Features Syndicate, Inc.

U. S. Accepts Plea To Help Mediate Ecuador-Peru Row

By the Associated Press.

President Roosevelt advised Ecuador last night that the United States would be "most happy to participate" with disinterested South American republics in an effort to settle the century-old Ecuador-Peru boundary dispute.

Mr. Roosevelt offered such service by this country if "both" Ecuador and Peru desired such assistance.

Dr. Manuel Maria Borrero, president of Ecuador, had suggested that the United States, Argentina, Brazil, Chile and Uruguay assist in bringing about a solution of the dispute over an upper Amazon jungle land area. Chile accepted the suggestion yesterday, also making it conditional upon acceptance by both disputants.

Off the Record

By Ed Reed

"Where would I inquire about some muscles?"

For a summary of 100 Gallup Poll surveys, send 10 cents in stamps or coin to The Washington Post, Washington, D. C.

D. C. Officials Rush Aid for Child Cripples

To Plan Project Today School Board May Act To Speed It to WPA

Following assurances from Works Progress Administration officials that Federal funds will be available, District school and health authorities yesterday rushed plans for a comprehensive program for instruction of Washington's crippled children.

A meeting, called by Mrs. Mary Steele, director of the District WPA division of education and recreation, will be held in Franklin School this morning to formulate a project for submission to the WPA.

Robert L. Haycock, first assistant superintendent of schools; Dr. Daniel Seckinger, assistant health officer, and A. K. Savoy, assistant superintendent in charge of colored schools, will attend. Mrs. Steele has arranged to call in experts to draft the fund application.

Mrs. Doyle to Assist

Mrs. Henry Grattan Doyle, president of the board of education, plans to bring the project, if completed in time, before the board for approval tomorrow afternoon.

"I intend to ask the board to approve the plan for the project so that the application can be prepared and submitted without delay," Mrs. Doyle said.

Hurried plans for submission to the WPA of an application for funds followed announcement earlier yesterday by Ross Haworth, assistant administrator for the District WPA, that the proposal for a project for instruction of local crippled children had met with an "enthusiastic reception" from WPA national headquarters.

Asked to Speed Project

Haworth conferred with Dr. Lewis R. Alderman, director of division of education of the Federal WPA, and G. L. Maxwell, assistant director.

He explained afterward that he had been authorized by the Federal officials to draft a detailed project and to "push it through with all speed."

Haworth assigned Mrs. Steele to work with the Board of Education and the Health Department in preparing details. The plan, he said, is to have the board and the Health Department act as co-sponsors.

Not Only for Cripples

Ten teachers for District cripples and shut-ins are contemplated, he explained. He said possibly two will be available to provide instruction in the homes. The others, he said, would be assigned to Gallinger Hospital for duty in the clinic and the orthopedic ward when it is finished.

"We have before us," he said, "not merely the problem of instructing crippled children but others who, because of physical defects, are unable to attend school."

Haworth explained that the WPA was willing to shoulder and carry the burden until June 30, 1939, the end of the current fiscal year, assuming that Congress at the next session will provide funds to make instruction of local cripples a permanent program.

Federal Officials Favor

Federal WPA officials, however, he declared, regard the lack of instruction for Washington's cripples as an outstanding example of the type of work which should be carried out more extensively.

As a result, the education division of the national agency intends to expand its activities, he said, inaugurating programs for instruction of cripples elsewhere.

In consequence of the haste which District officials and the local WPA are making, it appeared that the application for funds for the project would be in the hands of the Federal agency by Thursday or Friday.

R. M. Brennan Returns As Highway Chief's Aide

In good health, Roland M. Brennan, former secretary to the Board of Commissioners, returned to work yesterday as an administrative assistant to the director of highways.

Absent from the city for two and a half years, Brennan was promised his old job by the Commissioners should his health "stand up" after six months.

Relief Rolls Decline 2% As Deficit Soars

Obligations Drop Spending Over 1937 WPA Outgo Rises

As the Federal deficit for the first three months of the spending-lending recovery program reached a total of $908,980,284, the Social Security Board yesterday reported that the number of persons or families receiving general relief from public funds declined 2 per cent in September from August.

With WPA expenditures leading, the Government's spending amounted to $2,564,735,321, compared with $2,231,566,562 in the same three months of last year. WPA, with a record number on its rolls, increased its expenditures to $646,568,565 from $378,198,886 last year.

The deficit was more than twice the figure for the same period of 1935, which was $411,580,270, but the deadline in receipts accounted for a portion of it. In the last 3½ months receipts were $1,655,755,037, compared with $1,820,006,292 last year.

State, Local Included

In addition to the decrease in relief cases, the Social Security Board reported that obligations created by the 822,841 remaining cases decreased 3 per cent to $23,054,316.

In the District of Columbia both the number of cases and the obligations decreased 3 per cent. There were 1,437 cases here, resulting in obligations of $36,937.

Decreases in the number of cases were reported from 61 of the 115 cities reporting. In 12 of the areas the decrease was 10 per cent or more and in four it was 20 per cent or more. Increases of 10 per cent or more were reported for 17 cities.

Decreases in the amount of obligations incurred were reported from 55 of the cities, while increases were noted in 59. The fall in obligations ranged from 1 per cent to more than 44 per cent, with drops of more than 20 per cent in five cities and more than 10 per cent but less than 20 per cent in eight other cities.

Decline 3 Per Cent Here

Increases in obligations ranged from 1 per cent to 68 per cent, with increases of 20 per cent or more in 11 and of 10 per cent but less than 20 per cent in 16 cities.

General relief from public funds, it was explained, includes all State and local relief extended to the needy, public assistance to the needy aged, needy blind and dependent children under the social security act, other public assistance of these special types and aid to veterans under State and local laws.

It was emphasized that the figures indicate only the amount of general relief provided from public funds and are not necessarily a measure of the extent of the need for relief, since in some communities funds may not have been available for aid to all persons who were eligible to receive it.

Today And Tomorrow

By Walter Lippmann

Consequences To U.S. Of Munich Peace

AS THE CONSEQUENCES of the Munich peace become clearer, it will be increasingly evident that not merely the foreign policy of the United States but its domestic policies have been profoundly affected. To New Dealers and to their opponents alike it will soon be apparent that the issues now being debated in the Congressional campaign belong to an era that is suddenly dead and gone, and that almost all the problems which the issues reflect have to be reconsidered and restated. In almost no time at all, probably before the new Congress can even assemble in January, and surely before it adjourns, we shall realize that the fundamental change in world conditions necessitates a fundamentally different approach to the internal problems of the United States.

THUS WE SHALL SOON find, I think, that there is not much hope of further progress along the lines of Secretary Hull's trade agreement program and the monetary arrangement with the western European democracies. The whole of Europe east of the Rhine to the Russian frontier, and from there across Asia to the Pacific Ocean, has fallen within the orbit of militarized totalitarian states. The commercial policy of totalitarian states is planned and centrally managed as an instrument of military power. Mr. Hull's principles are fundamentally incompatible with the inner principles of such regimes, and in this great area no trade agreements of the Hull type are to be expected.

But what is more important still, it is almost certain that the progress already made cannot be maintained. Whether Great Britain and France decide to submit or whether they decide to resist in the struggle for the mastery of the Old World, their adherence to Mr. Hull's principles will inevitably be impaired. For if they submit to the Rome-Berlin axis by accepting a position of permanent military inferiority, the conditions of peace will inevitably call for a much closer integration of the British and French economy with that of Germany.

If, on the other hand, they do not submit and decide to arm for the maintenance of their position in the world, then they must inevitably take radical steps to mobilize their national resources for the construction of armaments and the training of men. This will mean the regulation of foreign trade, and the replacing of their relatively free financial systems by exchange control and government management of capital investment. Our own neutrality laws make this all the more certain. For in so far as the laws prevent Britain and France from obtaining munitions from us in time of war, the two democracies will be compelled to make themselves self-sufficient at home and within their own empires.

Thus, there will remain only the republics of the Western Hemisphere as a possible field for the development of the existing American trade policies. But in this field itself we shall find, if we have not already found, that ordinary free trade will not work where commercial competition is subsidized and directed by efficient and powerful governments.

THUS ALMOST CERTAINLY the condition of the outer world will drive us to greater economic isolation within our own national frontiers, or at least to greater economic isolation within the Western Hemisphere. But if isolation is not to mean dependence and helplessness, we shall be compelled to take positive measures to keep open the channels through which we obtain our essential foreign imports, the imports of those few but absolutely essential raw materials which are not produced in the United States. That will mean the development of a larger merchant marine, and the intelligent national use of our accumulated gold and our reserves of credit. In order to safeguard the supply of strategic materials it may also mean the negotiation of special treaties with countries that furnish these materials.

The total effect, however, is likely to be the diminution of American foreign trade. This will entail the necessity of finding domestic employment for a considerable part of our agricultural and industrial resources which now depends on export markets. For though exports will continue, in so far as the Old World is concerned, they are undependable and so entirely at the mercy of changing Government policies that American exports might be blocked overnight in another European crisis. Unless the American people decide to revise the neutrality laws, they must henceforth, I think, consider the export trade to Europe as an incidental economic luxury rather than as a permanent outlet for American production.

ASSUMING THAT AMERICAN resources in land, capital, labor, management, and technical skill must now find greater employment at home, it might seem at first glance that the need for additional armaments is the opportunity to solve the problem. It is the opportunity, no doubt. But the use of that opportunity will call for the utmost industrial genius of the Nation.

It is easy enough to say, for example, that we must now have 4,000 bombing planes and a two-ocean Navy, and a larger standing Army. But the planes, the ships, the guns are not to be had by ordering them as one might order a new automobile from the dealer. The fact is that the plant does not now exist in America to make the planes, the ships and the guns. The fact is that the unemployed workers, and the part-time factories, and the land with unsalable surpluses cannot easily and readily be turned to making planes, ships and guns.

BEFORE SUCH A NEW armament program as the President envisages can be translated from a paper plan into actual fact, there will have to be a vast investment in new factories and shipyards and arsenals, there will have to be a vast program of industrial training in order to supply the skilled workers of which there is an acute shortage, there will have to be an increase of taxes to reduce the consumption of luxuries and a reduction of hourly wages to make the costs of production bearable. And there will have to be a cessation in the name of the Nation's independence and its liberties of partisan quarreling, of class struggle, and of easy-going complacency and indifference.

The undertaking is much greater than it is possible for us as yet fully to appreciate. For the day has passed when, protected by the the balance of power in Europe and in Asia, we lived in security and depended upon our potential strength to insure respect for our vital interests in the world. The balance of power which we relied upon is disintegrating, and the outer defenses which have served us so well for a century are breached. Having decided that we will not help the Chinese in Asia or the British and French in Europe we can maintain our ancient security, the security of our traditional isolation within the two oceans, only by converting our potential power into readily available power. That means that we cannot any longer rely upon the fact that we could theoretically develop great armaments, providing we had the time we wanted in order to develop them. That was all very well as long as no foreign power could reach this hemisphere until it had disposed of the British navy. But in the world today the action of the British navy is paralyzed by the aerial threat to London, the place from which the navy is commanded. And by this epoch-making event the foundations of our whole position in the world are altered.

THAT IS THE ULTIMATE reason why American preparedness must now take the form of making actually available a capacity to produce great armaments. For the development of the capacity to produce great armaments is a matter not of days, weeks, or months. It is a matter of years. We found that out in the World War. The Germans have taken five years to develop their present strength. The British and French in four years have failed to develop their strength. In the race of armaments they have lost the race, not because they lacked resources but because they lacked organization and will. They may never have another chance to catch up.

And so as the historical crisis is developing with appalling swiftness, as a faiftre to keep pace with events has irreparable consequences, there is no time to be lost and no effort can be spared if American power is to be made adequate in the world as it now is.

Copyright, 1938, New York Tribune, Inc.

Free Press?

Sofia, Bulgaria, Oct. 17 (AP).—Sofia's only evening newspaper, Nova Campana, was suspended by the government today for failure to comply with recent warnings to change its policy and editorial personnel.

Recently both the publisher and the leading writer of the paper were detained and questioned. The Nova Campana was the mouthpiece of the left Agrarian Party, while the two arrested journalists were said to be followers of the revolutionary leader, Damyan Velcheff.

America Needs To Fear

By Mark Sullivan

PRESIDENT ROOSEVELT is going to propose that we spend a large amount of money to increase our naval, air and military strength for defense. This is quite right.

President Roosevelt is disturbed about foreign spies in the United States; he proposes that our agencies for detecting spies be increased and made more active. This is quite right, too.

Already there has gone into effect a law requiring registration and publication of the names of all persons in the United States receiving pay from any foreign government. And this is quite right also.

Against whom, or what, is this alarm and preparation? President Roosevelt does not say nor does any other person having official responsibility say. It is proper they should not say. But every well-informed person in Washington knows. Any thoughtful newspaper reader anywhere in the country knows.

The preparedness does not contemplate, at this time, any threat of invasion of the soil of the United States by foreign troops, nor any bombardment of an American city by a foreign navy or air force. No such invasion is anticipated or could take place for years to come.

THE PREPAREDNESS IS NOT, primarily or immediately, against a nation or nations. It is against a thing, an idea. The thing which America is alarmed about is the conception of society and government which is called Nazi or Fascist and which is practiced by three powerful nations, Germany, Italy and Japan. What America apprehends and has good reason to apprehend is that this authoritarian conception of government and society may be carried to South America and may be imposed on all the American continent south of us.

What we apprehend is the possible duplication of something that went on throughout Latin-America some hundred years ago, after we had adopted our own form of government, then new. Just as, at that time, the form of government then newly invented by us spread to the South until every Latin-American country had overthrown its pre-existing form of government and adopted our new form—so do we now apprehend that the form of society and government that is now new, the Nazi-Fascist authoritarian form, may spread through South America, as it has already spread through much of Europe and some of Asia.

WHAT PRESIDENT ROOSEVELT is doing is a reassertion of the Monroe Dictrine under new conditions. In 1823 we feared that the European monarchies known as the Holy Alliance might seek to extend their system of government to South America. Forestalling that, President Monroe declared that "we should consider any attempt on their part to extend their system to any portion of this hemisphere as dangerous to our peace and safety." What we are now doing is in effect a reiteration of those words of James Monroe. If any South American country asks us for help against Nazi-Fascism, we must be prepared to give the help.

The imposition of authoritarian government on Latin-America by the Nazi-Fascist powers would not be done, for the present at least, by arms. It would be done by propaganda, by trade, by various forms of infiltration, persuasion and pressure. The process is already under way, to a degree greater than is known by our people.

If the authoritarian idea should spread throughout the part of the continent south of us, we should be isolated, a solitary defender of the democratic ideal of freedom. If that comes, with all the continent south of us gone authoritarian, and in alliance with the three great authoritarian powers in Europe and Asia—at that time the struggle might cease to be wholly in the field of propaganda, trade and ideas. It might become a struggle of arms. We are wise to foresee the day and forearm against it.

BUT WHAT USE to arm against invasion by authoritarian government from abroad—if we permit it to arise at home? Why proclaim that we resist authoritarian government, if at the same time we imitate it?

Attempt to reduce the independence of the courts is a step toward authoritarian government. So is attempt to reduce the independence of Congress. So is attempt to reduce the independence of quasi-judicial bodies set up by Congress and subject to the will of the Executive. Reduction of the powers of the States parallels one of the fundamental steps taken in Nazi Germany. Some parts of our control over farmers are identical in principle with the Nazi control. All the drive to set up so-called "administrative law," to give to Government officials autocratic power over the citizen, to abolish or reduce the citizen's privilege of appeal to a court and jury—all that is authoritarian government.

The Federal Diary

By Scott Hart

Civil Service Assembly

SENTENCES that caught their interest at the thirtieth annual meeting of the Civil Service Assembly of the United States and Canada:

"Well selected, well trained, well-supervised personnel with opportunity to advance in the service on a basis of merit is the key to effective Government administration."—President Roosevelt. He expressed his intention to seek adequate financial assistance for carrying out the improvements and extensions of the Federal merit system.

So the time, at this moment, wouldn't seem too early to feel out the Congressmen on how they feel about the merit system. Their past notions are pretty well known.

"In all frankness, it must be stated that some professional groups are frequently so engrossed in advancing their own ends that they have not contributed to the advancement or improvement of public personnel administration or general public management as such might be expected by the training and caliber of the individuals which they embrace."—G. Lyle Belsley.

The words "Federal attorneys" didn't creep through, however.

"Training for the public service and in-training of those already in the service have enjoyed a marked increase in public interest and support which has resulted in the development and application of many plans for their utilization."—Charles H. Bland, Assembly president.

And, as Dr. Lewis Meriam pointed out in the Federal Diary Sunday, the very subject is so complicated and involved that the best thing, at the moment, would be a generality. "Make haste slowly," said the Brookings authority.

"Members and leaders (of Federal employe organizations) must be willing on many occasions to subordinate a possible immediate gain for their organization to the broader and more far-reaching social benefits that frequently come only as the narrow and selfish aims of diverse groups are reconciled through the fine art of intelligent compromise."—Mr. Belsley again.

And didn't he speak a timely mouthful then?

"You who are engaged in the technical development of personnel administration today are building a bulwark of efficiency against a danger constantly confronting all government, particularly democratic government."—President Roosevelt.

As such words were spoken and reiterated here yesterday morning, the thought became compelling that it is too bad the meeting is held in the Wardman Park instead of before a full-blown session of Congress, whose patronage practices, traditionally, would indicate need of such merit system inspiration.

"In 1950 most of the men and women now in the personnel field, most of us gathered here in this meeting, will still be busily at work in public personnel administration."—Dr. Leonard D. White, of the University of Chicago.

Which words were interpreted by many as a warning, indirectly, to any Federal employe organization which thinks that the personnel setup can be remoulded to the heart's desire overnight. It is a long, slow, tedious process, the former commissioner has said through indirection.

THERE CAME, by messenger, telegrams of congratulation to the assembly from the Governors of Florida, Maryland and New Jersey. Said the Maryland Governor: "The merit system, in public employment, is accepted in Maryland as an important basic State policy and its efficient administration is jealously guarded by public opinion."

The point is—and the assembly is driving hard towards it every day of the year—to arouse public opinion in all the 48 States to "jealously guard" the system. That is where the groundwork of the merit system idea will eventually have to be laid if the system is to get anywhere. For the merit possibility is no greater than the citizens permit it to be.

France Rejects Czech Loan Plea

London, Oct. 17 (AP).—The Czechoslovak financial mission left for Prague tonight, apparently after failing to obtain the full $150,000,000 loan requested of Britain and France for reconstruction of the dismembered republic.

The Bank of England, with a British treasury guarantee, loaned £10,000,000 ($50,000,000) and the government promised to confer with France on the remaining amount.

Informed sources said France told the financial mission that French needs precluded assistance at present.

1,000 Battling Vt. Forest Fire

Arlington, Vt., Oct. 17 (U.P.).—More than 1,000 volunteers battled fire which raged uncontrolled tonight through tinder-dry forests of Glastonbury Mountain, 10 miles southeast of here. A call was issued for 1,000 more men.

Fanned by a stiff west wind, the conflagration spread quicklythrough the hurricane-tangled trees. A 6-inch carpet of dried leaves on the woodlands sped its progress.

Business establishments and factories here shut down so that employes might join the firefighters. CCC workers from two camps were dispatched to aid the crews.

U. S. Identifies Plane Figuring in Crack-up

The Civil Aeronautics Authority said yesterday an airplane bearing the license number NC19534 which crashed on a farm near Richlands, Va., late Saturday, was registered in the names of A. H. Friedman and E. D. Rhodes, 1809 McClung street, Charleston, W. Va.

John A. Steele, on whose farm the plane crashed, said he pulled a man and woman from the plane. Both were unconscious. He said he revived them and they left without giving their names.

Strike May Make Queen Mary Dock Under Own Power

New York, Oct. 17 (AP).—Docking of the mammoth liner Queen Mary under her own power, a feat similar to threading a needle with a full-grown camel, may be attempted tomorrow morning as the result of a strike of 2,000 tugboat workers.

Plans for the emergency experiment were announced tonight by the Cunard White Star Line, whose 81,235-ton flagship, speed queen of the seas, must inch slowly and tediously, pivoting on a right angle into her moorings, even with the aid of puffing tugs.

Maneuvering of the ponderous steamer into the narrow North River berth, never before attempted without tugs, was scheduled to be undertaken between 6 and 6:30 a. m. (E. S. T.), at slack tide. Several smaller ships have docked without aid since the strike began at midnight Friday.

On This Page

Mon.—Wed.—Fri.

Dorothy Thompson
Ernest K. Lindley

Tues.—Thurs.—Sat.

Walter Lippmann
Mark Sullivan
Barnet Nover

Daily

Westbrook Pegler

SUNDAY, SECTION III

Mark Sullivan
Ernest K. Lindley

The Once Over

By H. I. Phillips

Famous Race Track Lines

"Didn't I tell you?"

"I was gonna bet that one and like a fool I switched at the last minute!"

"Don't blame me for getting you off; if you liked it, why didn't you bet it?"

"Lissen, a feller gave that one to me this morning and I went and played a hunch instead."

"I played the big bum the last five times he ran and now I lay off him and he wins at 30 to 1."

"I had my mind all made up and then you had to come along!"

"Didn't you have him? Why not? I told you he was a good thing."

"Everybody I know was in on it and I, like a sucker, played another one."

"You did not tell me about it! You said you heard somebody mention it, but that you liked another one."

"What if you did give me ten dollars! I'm out here for some fun, ain't I?"

"Skip it. We'll figure up when we get home."

"One of my best friends gives me that one and I go and play a stiff!"

"All I know is what the stable boy told me."

"Sure, an owner can be wrong, but this one wouldn't deliberately fool me, I tell ya."

"I wouldn't mind losing the money; it's the idea of him, a feller I did a favor for, steering me wrong."

"He gives me a tip and then goes and plays the winner."

"Look! He never said a thing about it before the race and when the horse wins he crows about having ten on the nose."

"You didn't say anything of the kind."

"If we'd stuck to what we picked coming out on the train."

"How'm I doing? I've had four winners and I'm even on the day."

"I tell ya he don't know nuthin'; he's just stabbin' like anybody else."

"Well, if you can't make it ten, let me have five."

"Are we splitting or are we not splitting; make up your mind."

"I got it direct from one of the Whitneys."

"I said to him very distinctly, two dollars win, and now he says I bet it to show!"

"Sure, I bet the five, but I can't remember the number of the bookmaker. He was a short, dark fellow."

"You only got six dollars? Gimme four. We'll eat home instead of going out tonight."

Lesser Evil

To this conviction I'll hold fast:
Though her past be oh, so shady,
Better a lady with a past
Than a past with any lady.
—Avery L. Giles.

Hitler says Mussolini is his only real friend. So far Benito hasn't seemed to resent it.

Overheard: "If you think you are so amusing, why don't you think of a way to make women's hats more comical?"

J. L. T. says he knows a fellow who has been dining a la curb service so long that he can't enjoy a cup of coffee unless he can rest it on the steering wheel.

Add similes: as obscure as an August Miss America in October.

Copyright, 1938, by the Associated Newspapers.

MR. JONES . . .
MEET MR. JONES!

No man, however democratic, enjoys meeting his clothes on every street corner. Consequently, Lewis & Thos. Saltz carry no open market styles. By special arrangement with conceros here and abroad, fabrics are confined exclusively to us in this city. We take a good deal of pride in the individuality of our clothes . . . because we know you will too!

BUSINESS & SPORTS SUITS $40 TO $65
"OXFORD" CLOTHES $65 TO $100
FINE HATS $5 TO $20
FRENCH, SHRINER & URNER SHOES $10.85 TO $14
FINEST QUALITY
IMPORTED & DOMESTIC HABERDASHERY

LEWIS & THOS. SALTZ
INCORPORATED
1409 G STREET, N. W.
DISTRICT 3822
NOT CONNECTED WITH SALTZ BROS. INC.

Nelson B. Bell About the Showshops

Film Works in Reverse For Home It Extols

'Boys Town' an Anomaly of Show Business
Freddie Bartholomew Visits Nearby
News and Gossip of the Theater

ONE of the strange anomalies of "show business" presents itself in the case of "Boys Town." The national exhibition of the Metro-Goldwyn-Mayer film production, based on the actual operation of the humanitarian institution founded at Boys Town, Nebraska, by the Rev. E. J. Flanagan, it seems, is rendering more acute a situation which, at least inferentially, it was intended to relieve.

BELL.

There has come into my temporary possession a letter from Father Flanagan to a distinguished star of the stage, on the letterhead of Father Flanagan's Boys Home, "Nonsectarian, nonproselyting, for homeless, abandoned boys, regardless of race, creed or color," under date of October 5. I take the liberty of quoting one paragraph from it:

"I was so happy to hear that you had enjoyed the picture, 'Boys Town.' We love hearing from our friends who have seen the picture. It is the only way we have of knowing that they really liked it. As you know, we receive no revenue from the picture itself but expect much good to come to us from the publicity we receive. One thing the picture is doing is supplying us with a healthy crop of applicants, and we have been snowed under with them for the past year. Last year we turned away 750 cases, and we are now trying to make accommodations for 500 boys. We need a high school, dining room and housing facilities."

In forwarding me this letter from Father Flanagan, Sibyl Bowan, to whom it was addressed, has this, in part, to say:

"I have been a friend of Father Flanagan ever since I played the Brandes Theater, Omaha, in 'Rose Marie' 10 years ago and, in a small way, have sent a $5 check every church holiday. Naturally, after seeing 'Boys Town' in Washington, I just had to write him, I was so enthused—but mainly because I had felt that his Home would receive a large amount for their part in the picture. As you may see by the inclosed letter, they only received publicity. The demands upon the Home have been greatly increased, but not the resources for meeting them.

"They have a 'Bread Club,' of which I am a member. For $5 a year, you feed 200 boys bread for a day. I wonder how many people in the United States realize the great good this Boys Home does—and its great need."

Miss Bowan's feelings on a matter close to her heart are characteristic of the theater—always in the van of those perceiving real humanitarian needs and doing something tangible to meet them.

If 1 per cent of the public that has made "Boys Town," starring Spencer Tracy and Mickey Rooney, one of the outstanding box-office successes of the season would follow her lead, Father Flanagan's fiscal problems would be solved for all time.

Writing from the Hotel Sherman, in Chicago, under date of October 13, Miss Bowan, evidently still fearful that her recent offering on the stage of Loew's Capitol Theater might not have been new enough, adds in a postscript: "I'm breaking in two new numbers at the Palace here—a Cockney bathing beauty and a ballet dancer. Bye now." That seems reason enough to book her back here for another appearance before the current season ends. One of the theater's finest characters and most gifted artistes, this Sibyl Bowan—even if I do always want to write her first name "S-y-b-i-l" instead of the other way 'round.

It is Howard Burkhardt, manager of Loew's Capitol Theater who comes forward with the information that plans put afoot by Eastern Division Manager Carter Barron, of Loew's, Inc., to have the Washington drama desks meet Freddie Bartholomew in Baltimore on Thursday of this week, practically have been consummated by long distance phone.

The visit of this gifted young English actor to Baltimore is occasioned by the opening of "Listen, Darling," in which he appears with Judy Garland, at the Century Theater on Friday. Were it not for the operation of that utterly inequitable District child labor law, Freddie could be brought to Washington for personal appearances. As it is, the Monumental City probably will be as close as he will get, despite the fact that he is accompanied by his Aunt Millicent (Cissie) Bartholomew, his legal guardian, and a tutor whose chief problem is to preserve his flawless Mayfair accents.

Never having met either Freddie or his aunt—except through the United States mails—it was gratifying to have cordial personal messages from them both relayed to me by Mr. Burkhardt. Among Freddie's other rich endowments evidently is a remarkably retentive memory.

Gene Ford, production manager for the Loew theaters in this city and Baltimore and formerly manager of the Capitol, is strutting around today with his chest stuck 'way out to here. There is a pretty good reason. On Sunday evening, in the Lying-In Hospital, New York City, Mrs. Katherine Ford presented her husband with a 7½-pound daughter, who will be known to the theater of 1956 as Patricia. Kay and the new sister of the 10-year-old Ford son both are reported to be flourishing. Gene is doing all right, too, except that his chest is apt to blow up in his face any minute. Congratulations all around is what I always say.

And still they come—not babies—theaters. Especially neighborhood houses. Following close on the heels of the Warner Brothers' recent application for a permit to erect the Kennedy Theater, application was made yesterday for a permit to erect a one-and-two-story brick and steel building containing a theater and 11 stores at 1301-1325 Rhode Island avenue northeast.

The application was filed at the District Building by the Brentwood Village Stores Corporation. The project has been designed by Raymond C. Snow, architect, and will be built by Matthew K. Stevens at an estimated cost of $125,000.

Dropping out of the nowhere into the here Sunday afternoon, came Leonard Bergman, executive administrator of the estate of the late A. E. Erlanger, which controls the National Theater in this city as one of a long string of theatrical properties. Mr. Bergman remained over to sit in at the opening of "I'd Rather Be Right," starring George M. Cohan, last night. This busy young yellow is apt to pop in any time without warning—and leave the same way. Bermuda, where he recently was, will tell you the same thing.

If Ina Claire's new play of "Yankee Fable," due at the National the week of October 31, is as good as her new photographs, just spread out on the drama desk by the peregrinating and amiable—not to mention able—Phyllis Perlman, it practically will knock your eye out. Miss Claire, quite obviously, is growing younger and more beautiful by the minute. Her new, high hair-do, tricky gowns and perky hats slightly baffle the bachelor male mind but make something exceedingly pleasant to contemplate in moments which, otherwise, would be on the doleful side. I promised Miss Perlman I'd try to keep these new tintypes out of the paper, but I don't think it will work.

The diminutive Eleanore Whitney, who came to the films a few years ago on the wings of reports that her tap dancing measured out so swift a staccato that it made a trip-hammer seem static, is announced as headliner for the vaudeville portion of the bill at the Earle Theater the week of Friday, October 28. You will recall this 98-pound sprite in "Three Cheers for Love," "Rose Bowl," "College Holiday," "Turn Off the Moon," "Thrill of a Lifetime" and other pictures. Before testing for the screen, she had made personal appearances with Rudy Vallee, Jack Benny and other top-drawer stars.

The engagement of "The Birth of a Baby," at the Rialto Theater, will end tonight, according to announcement made by the management yesterday. Dealing with subject matter that is completely indexed by its title, this intimate and thoughtful obstetrical study has received the unqualified indorsement of the medical fraternity. Tonight's last showing will complete a two weeks' initial presentation in the Capital.

Those who attended the New York opening in the Plymouth Theater last Saturday night convey word that Robert E. Sherwood's new play of "Abe Lincoln in Illinois" so impressed the first-night audience that it remained seated to cheer for many minutes after the fall of the final curtain. So insistent was the ovation that Raymond Massey, starred in the title role, was compelled to respond with a curtain speech, in lieu of the author, who, with characteristic modesty, was hiding in the top balcony. It was not until Saturday night that Mr. Massey made his speech in Washington.

A-Word-to-the-Wise-Etc. Note

No, this department has no influence at the National box office—especially since the seats you want for "I'd Rather Be Right" probably already have been sold.

Film Table

Palace—"Too Hot to Handle," at 11:55 a. m., 2:20, 4:45, 7:10 and 9:40 p. m.

RKO-Keith's—"That Certain Age," at 11:20 a. m., 1:25, 3:30, 5:30, 7:35 and 9:35 p. m.

Earle—"I Am the Law," at 11 a. m., 1:40, 4:25, 7:10 and 9:55 p. m. Stage shows at 12:45, 3:30, 6:15 and 9 p. m.

Loew's Capitol—"Five of a Kind," at 11 a. m., 1:40, 4:25, 7:05 and 9:50 p. m. Stage shows at 12:50, 3:30, 6:15 and 9 p. m.

Metropolitan—"You Can't Take It With You," at 10:30 a. m., 12:40, 2:50, 5:05, 7:20 and 9:35 p. m.

Little Theater—"Life Dances On," at 11 a. m., 1:05, 3:15, 5:25, 7:35 and 9:45 p. m.

Columbia—"My Lucky Star," at 11:30 a. m., 1:30, 3:35, 5:45, 7:45 and 9:50 p. m.

Mount Vernon (Auto Theater)—"Lost Horizon," at 7:35 and 10:10 p. m.

Trans-Lux—Newsreel and shorts, at 10 and 11:45 a. m., 12:30, 1:45, 3, 4:15, 5:30, 6:45, 8, 9:15 and 10:45 p. m.

Rialto—"The Birth of a Baby," at 11 a. m., 12:30, 2:05, 3:35, 5:10, 6:45, 8:15 and 9:50 p. m.

Tivoli—"Boys Town," at 1, 3:10, 5:20, 7:30 and 9:40 p. m.

Ambassador—"I Am the Law," at 1:35, 3:35, 5:35, 7:35 and 9:35 p. m.

Uptown—"Carefree," at 1:40, 3:40, 5:40, 7:35 and 9:40 p. m.

'Backward, Turn Backward, Oh, Time—'

OLD TIMES AND NEW ON THE SCREEN

Above, Bert Lahr and Claudette Colbert, as they will appear as the vaudeville partners in Paramount's production of "Zaza," the film version of the stage play dating back in the theater to Mme. Rejane, Mrs. Leslie Carter and other stars of an earlier day. Inset, Anne Nagel, Hollywood beauty and one of the cinema's busiest starlets, soon to be seen in Monogram's "Gang Bullets"

The New Yorker

By Leonard Lyons

New York, Oct. 17.

MOST OF THE important Hollywood officials will arrive here today to confer with Will Hayes regarding a possible compromise of the Government's anti-monopoly suit against the industry . . . Lieut. Gov. William Bray, who was dropped from the State ticket, refuses to accept the Public Service Commissioner's job offered him. A Supreme Court Justiceship may be the assuager . . . LaGuardia was in Washington recently, being persuaded to indicate his liberalism by declaring himself for Lehman.

ON JANUARY 1 a group of radio companies—including Philco and Grigeby-Grunow—will announce their expansion into new enterprises. They'll start manufacturing cameras . . . Hendrik Willem van Loon is completing a new book, to be called "Our Battle." It will be subtitled "Being Democracy's Answer to One Adolf Hitler's Book, 'My Battle'" . . . The New York Stock Exchange will present a musical comedy of the Gridiron Dinner type. The producer will be Exchange Member Georgie Price, once of the Broadway theaters.

SALLY CLARK, who is retiring from her song career, has issued statements Explaining All. Her fiance, George X. McLanahan, still hasn't been quoted regarding this. As a matter of fact, he never liked the publicity Sally has been receiving. They were at Sidney Solomon's Central Park Casino—New York's newest elegant rendezvous—and McLanahan asked a reporter if he intended writing about them . . . "Then why not write," he suggested, "that Sally is the most glamorous girl in New York. —and that she has eyes only for me . . ."

MUSACK, which transmits music without commercial announcements, will start to offer Trans-Radio News next week . . . "Swing to the Left," the new McEvoy-Schwartz musical, will be retitled "Whee! The People" . . . Cye, the showfolks' favorite shirtmaker, has returned to Broadway . . . "The Devil Takes a Bride," the play which was rapped by almost every drama reviewer, was purchased by Warners yesterday . . . Eve Symington, who spurned $1,500 a week because she promised her socialite husband that she wouldn't resume her singing before January 1 sang at the Casanova Club Wednesday night—without pay.

RAYMOND GRAM SWING, the writer, visited Jerome Frank, the SEC Commissioner, in Washington this week. "I took your book, "Save America First," to Europe with me," Swing told him. "I wanted to be persuaded —and I know that Europe was the best place in which I could be persuaded about saving America" . . . Georgia Coleman, the stricken diving champ, has recovered completely and is resuming her career . . . George M. Cohan's autobiography, "To Whom It May Concern," will appear in Good Housekeeping Magazine . . . The new Deanna Durbin movie will be called "3 Smart Girls Grown Up."

JOYCE COLES was a ballerina at Radio City Music Hall. She decided to further her career in Hollywood, and so quit her job and went West . . . Miss Coles made the rounds of all the studios, without success . . . One studio, however, finally decided to employ her services in a movie about the ballet . . . The film probably will become one of Hollywood's most successful movies, but Joyce Coles will not appear on the screen. She's working as a model for the artists drawing ballet cartoons for her employer—Walt Disney.

HELEN WILLS MOODY, visited La Conga last night with a young man she refused to identify. They rushed out of the cafe as soon as a camera man appeared . . . Newspaper men tried to learn his name by requesting, first, Helen's autograph and then her escort's . . . Helen gave her autograph, but—"He," she declared, pushing away the pencil and paper, "can't write."

FOX-TWENTIETH CENTURY ordered its Eastern office to try and get a half-hour of free radio time, in conection with the premiere of "Suez." The New York office found it impossible, notified Hollywood, but was told to try again. After repeated efforts, the time was arranged and the Fox officials were notified—but too late. They already had purchased a 30-minute period . . . Pretty girls, 6 feet tall, can get a job at Billy Rose's new cafe . . . Meyer Davis will conduct at the swanky Velvet Ball this month . . . Warner Bros. had to spend $300 for dyeing its "Heart of the North" artificial lake blue, so that the water would look like real water.

That Budget Still Puzzles Geo. M. Cohan

Plays President
Hit Revue Scores
Has Original Cast

By Nelson B. Bell

"I'D RATHER BE RIGHT." Sam H. Harris presents George M. Cohan in the musical revue by George S. Kaufman and Moss Hart, with music by Richard Rodgers and lyrics by Lorenz Hart. Staged by Mr. Kaufman, with settings by Donald Oenslager and costumes by Irene Sharoff. Choreography by Charles Weidman; modern dances staged by Ned McGurn. At the National Theater.

THE CAST.

Peggy Jones ..... MARIE NASH
Phil Barker ..... AUSTIN MARSHALL
The President of the United States ..... GEORGE M. COHAN
His Secretary ..... RALPH GLOVER
Postmaster General ..... PAUL PARKS
Secretary of the Treasury ..... TAYLOR HOLMES
Secretary of State ..... MARION GREEN
Secretary of Labor ..... BIJOU FERNANDEZ
Secretary of the Navy ..... RENE GIANNONE
Secretary of Commerce ..... AL ATKINS
Secretary of Agriculture ..... ROBT. BLECK
Secretary of War ..... JACK MILLS
Secretary of the Interior ..... CHARLES McLOUGHLIN
Attorney General ..... ROBERT LESS
Chief Justice ..... JOHN CHERRY
James B. Maxwell ..... FLORENZ AMES
Federal Theater Director ..... JOSEPH VITALE
Social Security Messenger ..... GEORGIE TAPPS
A Distinguished Lady ..... MARIE LE DANA
A Butler ..... JOSEPH ALLEN
The Judge's Girl ..... CAROLYN MARSH
Sistie ..... MARY JOAN MARTIN
Bussie ..... LORRAINE CATER
Tony ..... JOSEPH VITALE
Joe ..... JOE VERDI
Acrobats ..... JACK REYNOLDS and SOL BLACK

Sharpened in its witticisms, expanded by the rounding out of the friendly burlesques of the leading dignitaries of the incumbent Administration, including George M. Cohan's amiable impersonation of the President of the United States, and whipped into a fast musical pace by a year's playing in New York, "I'd Rather Be Right," the satirical revue by George S. Kaufman and Moss Hart, belatedly reached the National Theater last night and added another enthusiastic audience to its long list of conquests.

It is, of course, known to all by now that "I'd Rather Be Right," with utter frankness and unfailing good nature, pokes fabulous fun at the perplexities and foibles of the New Deal, from the President's struggle with the budget to the Wagner act, the PWA, the Federal Theater project, the Supreme Court and even the moot question of a third term. The succession of travesties on the functioning of the Federal establishment that comprises the two acts are motivated by the problem of a young couple who wish to be married, but cannot be until the boy can get a raise, denied by his boss until the President has balanced the budget and business is enabled to perceive some slight indication of the precise direction in whih it may be going.

It is a sympathetic President who encounters these two youngsters on their way to a Fourth of July concert in Central Park, while he is homeward bound to Sixty-fifth street to prepare his Independence Day speech to be delivered that afternoon. Immediately he calls the Cabinet in session and the fun begins. It is fun that is boisterous, but not biting; pointed, but not poison; vivacious, but not vicious. Just fun.

A Kindly and Unctuous President

The central figure in all of the sprightly incidents that mark the highlights of the revue is Franklin D. Roosevelt, depicted by George M. Cohan with many effective mannerisms and embellishments that have been added since so many Washingtonians first viewed the piece in the early days of its formative period before it had moved into New York to take the metropolis by storm as the first and most outstanding hit of last season. Mr. Cohan is a kindly and droll Chief Executive who elaborates the role with his distinctive manner of speaking and singing and the nimbleness of his inimitably personalized dancing, with never a suggestion of offensive incongruity. There is no one else in the contemporary theater who could match his performance in deftness, quiet humor and propriety.

In the character-caricature of Secretary of the Treasury Morgenthau, Taylor Holmes, similarly, has multiplied the comic embellishments of his portrayal of the Nation's chief financial functionary, puzzled by the ponderous futility of all that buried gold out in Kentucky, until it has become a gem of cartoon portraiture. His last-act song, during the "White House Jamboree" radio hour—in which the Cabinet does the entertaining and the President "does the commercial," with James A. Farley as master of ceremonies—has become so emblazoned with lyrical nonsense as to recall Mr. Holmes' convulsing "If I Could Be by Her" and other recorded classics of an earlier day. Next to Mr. Cohan, Mr. Holmes comes first.

Original Cast Remains

But "I'd Rather Be Right" is not by any means a "two-man show." The youthful causes of it all are made extremely likable young people by Marie Nash, as Peggy Jones, and Austin Marshall, her bewildered swain, Phil Barker. Paul Parks continues to be an especially adroit Postmaster General and Marion Green is no less an hilarious Secretary of State, with more than a scant physical resemblance to the real one. The Madame Secretary of Labor still is put upon in the person of Bijou Fernandez and John Cherry remains an agile and prying Chief Justice of the Supreme Court, with Florenz Ames and Joseph Vitale lending still further pungency to the goings-on in various guises important to the "plot."

The musical fiber of the two acts is sustained by Carolyn Marsh, Miss Nash and Josephine Vitale and the dancing by Jeannette Lea, Margaret Sande, Don Carter and that incomparable artist of the taps, Georgia Tapps, all supported by a handsome group of coryphees and a lusty male chorus.

Of the Rodgers and Hart tunes comprising the score, "Have You Met Miss Jones?," "Take and Take and Take," "Spring in Milwaukee," "A Little Bit of Constitutional Fun," "What It's All About," "Labor Is the Thing," "Off the Record," sung by the star, and Mr. Holmes' "A Baby Bond" are, of course, the familiar hits, held to a rousing tempo by Richard Baraville, conductor of the augmented orchestra.

"I'd Rather Be Right" may not be as deeply penetarting a political satire as some that have followed it to the boards, but it is a highly spiced, spirited and flamboyant entertainment that brings George M. Cohan back to the Capital in the sort of thing of w hich he always has been America's supreme exponent.

In Hollywood

With Hedda Hopper

Hollywood, Calif., Oct. 17.—The hottest rumor of the day is that wedding bells won't ring for Kay Francis and Baron Barnekow and that in January she'll go into an important picture at RKO.

HEDDA HOPPER

Everyone is wishing great happiness for Doris Kenyon and Albert Lasker when and if they marry. I suspected a romance between these two when they appeared together at a Hollywood party a few weeks ago. But Doris left town so quickly and quietly, I couldn't have it confirmed or denied. They met at the home of Mr. and Mrs. Will Hays.

Our local business men are cooking up a deal for Frank Case. If it goes through, he'll be running one of the most fascinating resorts in Southern California. As you know, Frank is host, friend and preprietor of Algonquin Hotel in New York, where all the master minds lived. It's still going strong after 25 years. So are the minds. The famous round table started there with Alex Woollcott, Heywood Broun and Franklin B. Adams. Here Anita Loos discovered the happy hunting ground for blondes. After Dorothy Parker, Bob Benchley, Edna Ferber, Fannie Hurst proved their worth, they were allowed to sit there. Anna May Wong met Gertrude Stein there, following which was a dark silence you couldn't have cut with a meat ax.'

Years back Frank bought a hunk of land on Hollywood boulevard and LeBrea, which has since been given over to lubricating stations. Now, with Frank on his way out, his friends, who are legion, will tie him if necessary and keep him here.

Isn't it natural that Jesse Lasky, who made pictures in the old barn with C. B. DeMille 25 years ago, should be broadcasting from the new studio which has risen from the same land. And all for a package of chewing gum wrapped up in cellophane.

Those who have seen the play "Lincoln," say the English actor, Raymond Massey, is excellent as Lincoln. Personally, I don't hold with that casting, it's a reflection on our great President. Haven't we any Americans left?

Five girls were tested at Hal Roach Studios for parts in the Hardy-Langdon picture. One was daughter Margaret Roach, who changed her name of Diane Rochelle. Another was Joan Marsh. Wonder what ever happened to Joan's career? She was going great guns about seven years ago.

You can try but you'll never down a fine actor. This time he's Charlie Bickford, who goes into "Union Pacific," also "Stand Up and Fight," for Metro. Warners, Universal and Republic are wearing out shoe leather trying to tie him. And a year ago he had to go back to New York to get a job.

The London censor has passed "Boys Town." Children will be allowed to see it. That's progress.

Things have gotten so tough in our town, croupiers in our gambling houses are playing solitaire and eating their own chips. Even horseshoes have been taken away from the old settlers. They were caught bidding a penny a game.

A new ruling at Metro makes it harder to get into that studio than into heaven. Everyone's got to have a pass, including the studio policemen. Picture schedules went haywire while stars, who had never had them before, cooled their heels in new executive building waiting for their passes. Proving again—fact is funnier than fiction.

The floral piece on the "Dark Victory" set was big enough for Bette Davis to hide behind, but it was sent to Eddie Goulding by Bette.

Copyright, 1938, Esquire Features, Inc.

In New Film

Frank Morgan, Wakened by Joke, Returns to Nap

SHIRLEY ROSS,

all barricaded in her new furs, soon to be seen with Bob Hope in Paramount's production of "Thanks for the Memory"

W. S. Van Dyke yielded his title of Hollywood's soundest daytime sleeper to Frank Morgan, after the latter had emerged unscathed from a typical Van Dyke gag.

Both Morgan and the director have the reputation for rarely slepeing more than three or four hours at night. Instead, they have a faculty of relaxing completely between scenes, dozing in their chairs until the camera is ready.

Van Dyke was working on the stage of a theater setting for "Sweethearts," and Morgan was in the back rows of the audience fast asleep. The director sent his prop man, Harry Albiez, to spring the trap, while he went ahead with his scene of Reginald Gardiner in a box, as if nothing untoward was happening.

Albiez climbed on a ladder above Morgan, carrying three baskets, one full of light globes, one full of empty bottles and one full of knives and forks. At the signal from Van Dyke, 200 extras yelled "Look out!" and Albiez dumped his baskets on all sides of Morgan.

The comedian kicked over the row of seats in front of him in his hurry to jump out of the way, but settled back in his seat and joined in the laugh when it became obvious that he was the victim of a "rib." Within two minutes he was sound asleep again.

AMUSEMENTS

25c to 1 P. M. • 1500 Seats Every Night 40c

Loew's CAPITOL F at 14th — DOORS OPEN 10:45
NOW
The DIONNE Quintuplets
Joan Marshall • Claire Trevor
in
Five of a Kind
— and the town's —
BIGGEST STAGE SHOW
FRIDAY
BING CROSBY
Fred MacMURRAY
"Sing You Sinners"
— On Stage —
Radio's Famed KIDDOBLERS
Chester Hale Girls... others

Loew's PALACE F at 13th — DOORS OPEN 11 A.M.
NOW
Clark Gable
Myrna Loy
"TOO HOT to HANDLE"
Next Wed. "SUEZ"
Tyrone POWER • Loretta YOUNG

Loew's COLUMBIA F at 12th — DOORS OPEN 11 A.M.
NOW
Sonja HENIE in My Lucky Star
and a Dick TRACY Thriller
FRIDAY
"SPAWN of the NORTH"
George Raft • Henry Fonda • Dorothy Lamour

RKO NOW KEITH'S 15c to 6 P.M.
A WASHINGTON INSTITUTION
• Marie Quiz $250,000.00 Contest Picture Get Free Booklet — ask us.
DEANNA DURBIN
in
"That Certain Age"
with
MELVYN DOUGLAS
And Walt Disney's 10th Anniversary cartoon picture... Mickey Mouse in "BRAVE LITTLE TAILOR"
Coming... BARBARA STANWYCK and HENRY FONDA in "The MAD MISS MANTON"

There Is Still Time to Enter the Motion Pictures' $250,000 Quiz Contest—First Prize $50,000
Last 3 Days
EARLE
EDW. G. ROBINSON
In Columbia's
"I AM THE LAW"
—On Stage—
JAN GARBER & ORCH.
with Patricia Norman
Coming Friday
"GARDEN of the MOON"
A Warner Bros. Picture with
Pat O'Brien • John Payne
Margaret Lindsay • Jimmy Fidler
—On Stage 5 Acts—
STROUD TWINS
16 EARLE ROXYETTES
25c TO 1 P.M.

METROPOLITAN
Last 3 Days
Frank Capra's
"YOU CAN'T TAKE IT WITH YOU"
A Columbia Picture
Coming Friday
LOUISA MAY ALCOTT'S
"LITTLE WOMEN"
An RKO Picture with
KATHARINE HEPBURN • MAY ROBSON
PAUL LUKAS • FRANCES DEE • JEAN PARKER
25c to 5:30 p. m.

NATIONAL
NATIONAL FILM CLASSIC
TONIGHT AT 8:30
MATS. T'mor.-SAT. AT 2:30
SAM H. HARRIS Presents
GEORGE M. COHAN in
I'D RATHER BE RIGHT
By GEO. S. KAUFMAN & MOSS HART
Music & Lyrics By RICHARD RODGERS & LORENZ HART
Seats Available
All Performances!

NATIONAL SYMPHONY
HANS KINDLER, Conductor
Season Tickets Now on Sale. Box office, Julius Garfinckel & Co.'s Store, 14th and F Sts. N.W. NA. 7310. C. C. Cappel, Mgr.

25¢ to 5:30
LITTLE NINTH above F
WASHINGTON PREMIERE
"LIFE DANCES ON"
(Un Carnet de Bal)
"ONE OF THE YEARS BEST"—Time Magazine
"ONE OF 1938's TEN BEST"—N.Y. Times

Today's NEIGHBORHOOD Movies

MOTION PICTURES ARE YOUR BEST ENTERTAINMENT
$250,000 Movie Quiz Contest Booklets Now Available in All Washington Theaters
Pictures marked X are quiz contest pictures.

Theaters Having Matinees.

AMBASSADOR 18th & Col. Rd. 1 P. M. CO. 5595
(X) Edward G. Robinson-Wendy Barrie in "I Am the Law." At 1:35, 3:35, 5:35, 7:35, 9:35. Also Newsreel.

CALVERT 2324 Wisc. Ave. N.W. Mat. 1 P. M. CL. 2345
(X) "Four Daughters" with Priscilla Lane, Rosemary Lane, Lola Lane, Gale Page, John Garfield, Jeffrey Lynn. At 1:10, 3:15, 5:20, 7:30, 9:40.

CENTRAL 425 9th St. N.W. Open 11 A.M. ME. 2841
(X) "Valley of the Giants," with Wayne Morris, Claire Trevor. At 12:05, 2:30, 4:50, 7:10, 9:35. Also March of Time and Shorts.

PENN 630 Pa. Ave. S.E. Mat. 1 P. M. LI. 2179
(X) Spencer Tracy, Mickey Rooney in "Boys Town." At 1:30, 3:30, 5:30, 7:30, 9:35. Also Cartoon, Newsreel.

SHERIDAN Ga. Ave. & Sheridan. Mat. 1 P.M. RA. 2400
(X) Fred Astaire, Ginger Rogers in "Carefree." At 1, 3:10, 5:20, 7:25, 9:35. Also March of Time, News.

SILVER Ga. Ave & Colesville Pk. Mat. 1 P. M. SHep. 8500
(X) Tyrone Power, Alice Faye, Don Ameche in "Alexander's Ragtime Band." At 1, 3:10, 5:20, 7:30, 9:40.

TIVOLI 14th & Park Rd. N.W. Mat. 1 P. M. CO. 1800
(X) Spencer Tracy, Mickey Rooney in "Boys Town." At 1, 3:10, 5:20, 7:30, 9:40. Pete Smith "Football Thrills." An All-Comedy Cartoon Show, Saturday, October 22.

UPTOWN Conn. Ave. & Newark Mat. 1 P. M. CL. 5400
(X) Fred Astaire, Ginger Rogers in "Carefree." At 1:40, 3:40, 5:40, 7:35, 9:40. Also March of Time.

Theaters Having Eve. Performances.

APOLLO 624 H Street N.E. LI. 2375
(X) Fred Astaire, Ginger Rogers in "Carefree." March of Time.

AVALON 3612 Conn. Ave. N.W. OL. 2600
(X) Janet Gaynor, Robert Montgomery, Franchot Tone in "Three Loves Has Nancy." At 6:15, 8, 9:55.

AVE. GRAND 645 Pa. Ave. S.E. LI. 2466
(X) "Charlie McCarthy," Adolphe Menjou, Andrea Leeds in "Letter of Introduction." At 6, 7:50, 9:45.

COLONY 4925 Ga. Ave. N.W. GE. 6500
(X) Tyrone Power-Alice Faye-Don Ameche in "Alexander's Ragtime Band." At 5:45, 7:40, 9:40. News.

HOME 1320 C St. N.E. LI. 10300
(X) Janet Gaynor, Robert Montgomery, Franchot Tone in "Three Loves Has Nancy." At 6:25, 8:10, 9:55.

SAVOY 3030 14th St. N.W. CO. 4868
Charles Boyer, Danielle Darrieux in "Mayerling." At 6:15, 8, 9:55.

SECO 8244 Ga. Ave., Silver Spring. SHep. 2540
Luise Rainer, Melvyn Douglas in "Toy Wife." At 6, 7:50, 9:45.

TAKOMA 4th & Butternut Sts. Parking Space GE. 4512
(X) Randolph Scott, Joan Bennett in "The Texans." At 6, 7:50, 9:45.

YORK Ga. Ave. & Quebec Pl. N.W. CO. 4616
(X) Errol Flynn, Olivia de Havilland, Rosalind Russell, Patric Knowles in "Four's a Crowd." At 6, 7:50, 9:40.

ACADEMY Of Perfect Sound Photoplay 8th at G S.E.
MARGARET SULLAVAN, JAMES STUART, "SHOPWORN ANGEL."
Also
"WALLABY JIM OF THE ISLANDS."

ATLAS 1331 H St. N.E. ATl. 8300 Air-Conditioned
"YOUR'S A CROWD."
Errol Flynn, Olivia DeHavilland.

CIRCLE Home of "Microphonic Sound" Penna. Ave. at 21st N.W.
Wayne Morris, Claire Trevor, "VALLEY OF THE GIANTS." Shorts.

CONGRESS 2231 Nichols Ave. S. E. Air-Conditioned
"LETTER OF INTRODUCTION."

FAIRLAWN ANACOSTIA, D. C.
"AMAZING DR. CLITTERHOUSE."

PRINCESS 1119 H St. N.E. Double Feature
"THE RAGE OF PARIS."
Danielle Darrieux, Douglas Fairbanks, Jr.
Also, "BACK IN CIRCULATION."
Pat O'Brien, Joan Blondell.

STANTON 6th and C Sts. N.E. Finest Sound Equipment
LUISE RAINER, MELVYN DOUGLAS, "THE TOY WIFE."
Also "LOVE TAKES FLIGHT."

STATE-BETHESDA 6970 WIS. AVE. BETHESDA, MD.
At 6:00 & 8:45, Claudette Colbert in "SHE MARRIED HER BOSS." At 7:25 & 10 P. M., Lewis Stone, "THE CHASER."

FALLS CHURCH, VA.
STATE No Parking Worries LEE
Tyrone Power, Alice Faye in "ALEXANDER'S RAGTIME BAND." | Joe Penner in "I'M FROM THE CITY."

ARLINGTON, VA.
WILSON 1720 Wilson Blvd. Opp. Colonial Village
Spencer Tracy, Mickey Rooney, "BOYS TOWN."

ASHTON 3166 Wilson Blvd. Phone Oxford 1130
Tyrone Power, Alice Faye, Don Ameche, "ALEXANDER'S RAGTIME BAND."

JESSE THEATER 18th & Irving Sts. N.E.
Double Feature.
"WOMAN AGAINST WOMAN."
Virginia Bruce, Herbert Marshall.
"PRISON FARM."
Lloyd Nolan, Shirley Ross.

SYLVAN 1st and R. I. Ave. N.W.
Double Feature.
"SPEED TO BURN."
Lynn Bari, Michael Whalen.
"THE CHASER."
Dennis O'Keefe, Lewis Stone.

PALM THEATER DEL. RAY, VA.
"THE TEXANS."
Randolph Scott, Joan Bennett.

NEWTON 12th and Newton Sts. N.E.
"ALEXANDER'S RAGTIME BAND."
T. Power, A. Faye, D. Ameche.
Mat. at 1 P. M.

BORO 7101 Wisconsin Avenue BETHESDA, MD.
Cont. 6-11
Ronald Colman, "CLIVE OF INDIA."

HIPPODROME S. near 9th Double Feature
Lloyd Nolan, "PRISON FARM."
"THIS IS MY AFFAIR."

CAMEO MT. RAINIER, MD.
Cont. 5:30-11
"ALEXANDER'S RAGTIME BAND."

ARCADE Brentsville, Md. Double Feature
"WE'RE GOING TO BE RICH."
Bette Davis, "BORDERTOWN."

RICHMOND ALEXANDRIA, VA. Today
Preston Foster, "ARMY GIRL."

REED Alexandria Va. Alex. 3445
Today-Tomor.-Thurs.
Lane Sisters, "FOUR DAUGHTERS."
Free Parking Space—600 Cars.

MILO ROCKVILLE, MD.
Cont. 7-11
"ALEXANDER'S RAGTIME BAND."

MARLBORO Upper Marlboro, Md.
Cont. 5:30-11:00
Spencer Tracy, "BOYS TOWN."

WARNER BROS. THEATERS — BERNHEIMER'S THEATERS — DIRECTION SIDNEY LUST

In event of busy signal call Republic 6000. For additional information phone theaters direct.

AMUSEMENTS

RIALTO 9th St. Above G
Last Day
THE BIRTH OF A BABY
35¢ 55¢
BEFORE YOUR VERY EYES
"Intensely Exciting!" —Carmody, Star
GRAND ILLUSION
A "World" Film
Now Continuous 4 to 11
BELASCO THEATRE
TRAVELING BURLESK GAYETY
2 Shows Daily 12 to 5 P.M.
VALERIE PARKS-BOZO SNYDER

Constitution Hall, 18th & C
Sun. Aft., Oct. 23, 4 P. M.
JOSEF & ROSINA
Lhevinne
Duo-Pianists—40th Ann'y Tour.
Seats: $1.10, $1.65, $2.20, incl. tax.
—ALSO ON SALE:—
EVENING SERIES (Five Tue. Eves.): Flagstad, Kreisler, Rachmaninoff, Crooks & Melsle, John Chas. Thomas, 1st SUN. SERIES (6 Sun. Aft'ns): The Lhevinnes, Martinelli, Cossack Chorus, Swarthout, Heifetz, Eddy. 2nd SUN. SERIES (6 Sun. Aft'ns): Tibbett, Gieli, Menuhin, Hofmann, Lily Pons, Sidu Sayao.
Series tickets $6.60, $8, $12 incl. tax. Mrs. Dorsey's Concert Bureau, 1300 G St. N.W. (In Dreose's). NA. 7181.

Fla. Woman, 2 Men Slain In Mystery

Bodies in Locked House Killed by Shotgun Third Man Is Sought

By the Associated Press.

Miami, Fla., Oct. 17.—Two men and a woman were found shot to death today in a locked house in the northwestern section of the city.

State Investigator Stuart K. Smith said all three were killed by shotgun blasts and apparently had been dead since Saturday night.

He identified them as Miss Hazel Haffey, 32, Ernest Paul Egelhoff, her stepfather, and George R. Black, roomer in the home.

Smith said police sought a house painter named Joe Miller for questioning in the deaths.

Miller, Smith said, had resided in the house until a few weeks ago and was believed to be in love with Miss Haffey, who was a musicianist.

The investigator said Miss Haffey's body, fully clothed, was found wrapped up in a sheet on a bed. Black lay on a couch in the other side of the duplex house and Egelhoff's body, covered with a bedspread, was in a small storage room.

Smith said Egelhoff's bloodstained hat and some money were found in the brush beside the house, indicating he was killed there and his body moved into the building.

Egelhoff came here three weeks ago from Coshocton, Ohio, the officer said.

A neighbor, Mrs. W. P. Griffin, discovered Black's body. She told police she and her husband heard several shots Saturday night and decided to call today after seeing no signs of activity around the house yesterday.

Postlude

By Ray C. B. Brown.

Song recital by Carolyn Nordica-Bost, mezzo-contralto, assisted by Cecelia Mary Mahoney, violinist, in the Henderson Castle Monday night. Malton Boyce and Marjorie Davis, accompanists.

A friendly and responsive audience filled the high-ceilinged drawing room of the Henderson Castle last evening for the song recital by Carolyn Nordica-Bost, who presented an interesting and enjoyable program. Her commendable choice of songs included the florid style of the classical period, the ornate phrasing of romantic opera, and the simplicities of lyrics both dramatic and meditative. The opening group contained Francesco Rosri's "Ah, rendimi" and the exacting Handelian aria, "Furibondo spira il vento," sung with a sure breath control.

In the group of lieder, Mendelssohn's rarely heard "Hexenlied" had for neighbors Schubert's "Die junge Nonne" and Hugo Wolf's "Er ist's." Two groups of songs in English brought together Bakhmaninov's "The Soldier's Bride," Hue's "To the Birds," Hageman's "Do Not Go, My Love," Winter Watts' "The Little Shepherd Boy," Clara Edwards' "Awake, Beloved," MacFadyen's "Home" and Grieg's "My Johann."

Wide in range, Mrs. Bost's voice has a firm timbre and an accurate placement. Its flexibility was well displayed in the Handel selection and the aria, "Salut, nobles seigneurs" from "Les Huguenots." The tone was at times slightly veiled, but its clarity was much in evidence with a vibrant and agreeable quality. Her diction is precise and her phrasing has rhythmic ease.

The assisting violinist, Cecelia Mary Mahoney, was at her best in Charles Valdez' "Serenade du Tsigane." Her other selection, Jascha Heifetz's arrangement of Debussy's "Prelude a l'Apres-midi d'un Faune," demands a precision of intonation which she does not command.

Figures in 'Triangle' Killing

Associated Press WIREPHOTO

At Benton Harbor, Mich., first degree murder charges were lodged against Mrs. Patricia Dull, after her employer, William Holbrook (insert), an attorney and former assistant prosecutor, was shot to death

By the Associated Press.

Benton Harbor, Mich., Oct. 17.—Twelve hours after William Holbrook, 42, former assistant prosecutor of Berrien County, was shot to death in front of police headquarters, his secretary, Mrs. Fern Patricia Dull, was arraigned today on a first degree murder charge.

The blonde, 34-year-old secretary, accused of killing her employer in a jealous rage half an hour after Holbrook returned from a brief visit with his estranged wife and family in Kalamazoo, demanded an examination at her arraignment before Municipal Judge Frank L. Raymond. The examination was set for October 27.

Mrs. Dull, a divorcee whose former husband now is dead, is the mother of two children who live with her father at Kimmel, Ind. Mrs. Holbrook and her four children came here from Kalamazoo to claim Holbrook's body.

W. J. Pugh, a policeman who witnessed the shooting, said the woman encountered Holbrook on the sidewalk in front of police headquarters, drew a pistol from her purse, fired two shots at him, ran across the street and returned to fire two more into Holbrook's head.

Sergt. Eugene Muruhy said that Mrs. Dull at first admitted shooting Holbrook but later told questioners that "everything went blank" just before the shooting. She admitted, he said, they had quarreled over his visit to his estranged wife. She appeared in court today with a bruise around one eye.

Prosecutor E. A. Westin said Mrs. Dull told him she and Holbrook "married each other" by standing in front of a church at Kimmel, Ind., and "promising to love no other person."

Democratic Ticket 'Well Balanced,' Sasscer Declares

The Maryland Democratic slate is "as well-balanced as any that ever went into the field," State Senator Langhale G. Sasscer declared last night at a dinner of the Nineteenth Riverdale District Democratic Club of Prince Georges County.

The unsuccessful primary candidate for the gubernatorial nomination urged support of the entire ticket, telling his audience of 100 that "we must restore Maryland, a Democratic State, to Democratic rule in November."

T. Howard Duckett, chairman of the Washington Suburban Sanitary Commission, stressed the importance of "taking your party seriously." In a Democratic State, he said, "party is the foundation of all government."

Infant Hurt in Fall

Betty Ann Rye, 11 months, suffered a fractured collarbone when she fell down a stairway Sunday in her home, 1243 K street southeast. At Gallinger Hospital her condition was said to be favorable.

Religious Leaders To Address School Of Christian Living

Outstanding religious leaders are expected to address the Washington School of Christian Living, to be held at Calvary Baptist Church November 27-30 under auspices of the Churches' Federation, District of Columbia Sunday School Association, Y. M. C. A. and Y. W. C. A.

Among them will be Dr. Henry Smith Leiper, American secretary of the World Council of Churches; Dr. Mark A. Dawber, executive secretary of the Home Missions Council; Dr. Charles H. Sears, secretary of the Baptist Home Missions Society; the Rev. Rosswell J. Barnes, associate secretary on International Goodwill, Federal Council of Churches; Dr. H. Paul Douglas, also of the council; Dr. Hornell Hart, Duke University, and Dr. L. Foster Wood, secretary of the committee on home and marriage, Federal Council.

The publicity committee, headed by Hugh V. Keiser, will hold a preliminary luncheon-meeting at Churches' Federation building, 1749 N street northwest, today.

Parley to Discuss Palestine Issue

Conditions in Palestine will be discussed by prominent Jewish leaders at a conference of the United Palestine Appeal Seaboard Area scheduled for November 20 at the Hamilton Hotel.

Among cochairmen for the appeal in this area are Edmund I. Kaufmann, Isidore Hershfield and Morris Sisson, all of Washington. Local vice chairmen are the Rev. Louise Novick, Judge Joseph Fromberg, Bernard Dannansky and Louis E. Spiegler.

After a luncheon presided over by Rabbi Isadore Breslau, of Washington, delegates are expected to set fund-raising quotas for various communities in the region from Delaware to Florida.

Dr. Sockman to Speak At Sunday School Parley

Dr. Ralph W. Sockman, pastor of the Christ Episcopal Church, New York City, will be the principal speaker at the forty-fifth convention of the D. C. Sunday School Association, set for October 24 at Hamline M. E. Church, Sixteenth and Allison streets northwest.

Dr. Charles E. Bessey, association head, will preside at the meeting and present his report. Others who will participate are Dr. Harry W. Burgan, pastor of the host church; William R. Schmucker, John Murphy and Lucille Shannon Richison.

Citadel Alumni to Meet

Washington alumni of the Citadel will meet at 8 o'clock tonight in American Legion Hall, 209 Pennsylvania avenue southeast, to see films of the college and cadets.

Bull-Voiced Oratory Futile On Radio, Politicians Are Told

Microphone Unresponsive to Yelling Broadcasters' Association Gives Advice Gestures Only Waste of Energy

Until television becomes as widespread as radio, political candidates might as well conserve their energy and abstain from arm waving and shouting when they talk over the air.

In fact, such carrying on, according to Neville Miller, president of the National Association of Broadcasters, is likely to induce listeners to turn to a swing band instead.

"The shouting, the platform stalking, the scowling, the arm waving—the silver-tongued orator whose softest word could reach them clean back to the balcony—these ornaments of a colorful American past, radio has outmoded," he said.

"The radio has replaced with a quieter and, we believe, more intelligent method of political discussion."

Helpful hints to political candidates who take to the air are incorporated in a booklet entitled "Is Your Hat in the Ring?" which will be distributed by radio station members of N. A. B. throughout the country.

Addressing candidates from town constable to Senator, the N. A. B. advises them to talk rather than shout, to use homely language, and "pick a purpose" and stick to it.

"No law in the country compels listeners to listen to you," says the N. A. B. head. "You must interest them. If you don't, a swing band, a news broadcast, or another speaker will."

Advising brevity, the N. A. B. pamphlet says: "Few speakers can hold radio attention for more than 15 minutes, some can for half an hour."

Wade Quits at Harvard

Cambridge, Mass., Oct. 17 (U.P.).—Retirement of Winthrop H. Wade, secretary of Harvard University Board of Overseers since 1901, was announced last night. The Boston attorney will be succeeded by Jerome D. Greene, secretary of the Harvard Corporation.

P.-T. A. Gym Class to Meet

The first meeting for 1938-39 of the Anacostia Junior-Senior High School Parent-Teachers Association gymnasium classes will be held Thursday at 7 p. m. in the girls' gymnasium, Mrs. W. J. Flemmons, president, announced yesterday.

WINSLOW PAINTS
Dever's 2-Coat Paint System gives a wonderful job. Only costs about 1½c per sq. ft. for all the paint used.
922 N. Y. Ave. NA. 8610

TAKE YOUR TIME . . . BUT GET THERE FASTER

BY Flagship

GO AMERICAN
Everywhere West

Flagships twice daily to Cincinnati and Chicago. Immediate connections at Chicago for principal cities west and northwest. Wherever you go *Go American.* For information or reservations call your own travel agent or phone REpublic 1000. Ticket Office, 813 15th Street, N.W.

AMERICAN AIRLINES Inc.
WASHINGTON'S ONLY TRANSCONTINENTAL AIR LINE

Cadillac shows the world!

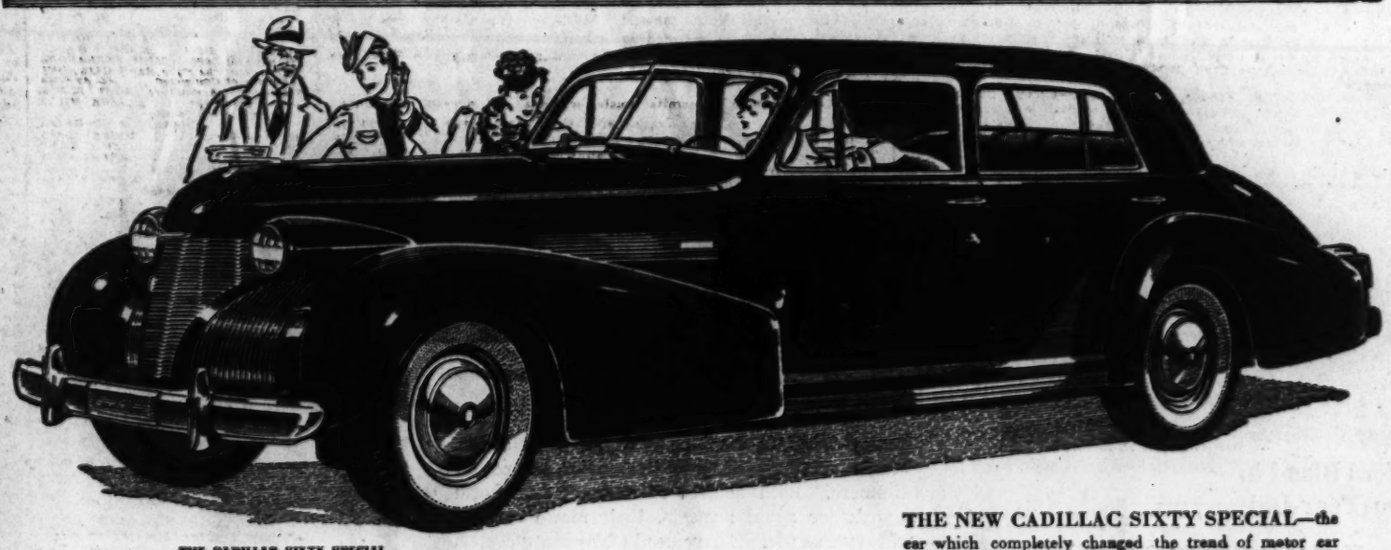

THE CADILLAC SIXTY SPECIAL

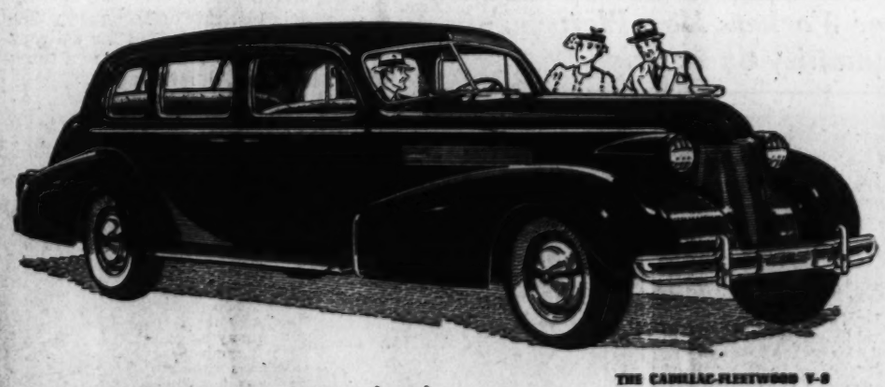

THE CADILLAC-FLEETWOOD V-8

THE NEW CADILLAC SIXTY SPECIAL—the car which completely changed the trend of motor car design in 1938—and its companion car, the new Sixty-One—again have no competitors in their field. Leadership has been maintained by adding to all phases of performance, and by a remarkable increase in the richness of appearance and appointments.

THE NEW CADILLAC-FLEETWOODS—the V-8 and the V-16—further enhance Cadillac's reputation as the greatest name in the fine-car field. Motorists who want unlimited luxury, comfort, safety, and performance will find that these splendid new Cadillacs, improved wherever an improvement could mean an authentic advance, completely fulfill their desires.

THE BRILLIANT NEW LA SALLE unites the best of European styling with a wholly original new streamline treatment. The bodies represent an almost unbelievable advance in roominess, comfort, luxury, and safety. And the Cadillac V-8 engine, which powers the new La Salle is the smoothest, quietest and finest performing engine ever offered in a medium-priced car.

CADILLAC ANNOUNCEMENTS are invariably the outstanding events of each new automotive year. But there has never been a time when it was so important to visit our showroom as it is today. The new Cadillacs and LaSalles, now on display, completely sum up all that the world knows of luxurious, personal transportation. They do more. Each presents innovations in every department of motoring which point the way to progress for the entire industry . . . and each is offered at a price which sets the value standard for its field. We urge you to come in today . . . and see for yourself.

THE LASALLE V-8

PRODUCTS OF GENERAL MOTORS

SEE THE GENERAL MOTORS PARADE OF PROGRESS AT 14th AND PENNSYLVANIA AVE. N.W.—OCT. 26 THROUGH NOV. 1.

SEE YOUR NEAREST CADILLAC-LaSALLE DEALER

A POINTER FROM THE SETTER

The Irish Setter hunts with care;
He points—and never moves a hair;
And here's a point in drinking trends:
Folks like the taste of CALVERT blends!

Wherever you go, you will notice a marked trend toward lighter, *blended* whiskies . . . *better* whiskies. That is one reason for the nation-wide demand for Calvert's fine blends. For these choice whiskies are smooth, light-bodied, and mellow. They are whiskies that millions drink appreciatively.

Clear Heads [Clear Headed Buyers] Call for Calvert
THE WHISKEY OF GOOD TASTE

BLENDED FOR BETTER TASTE

Copr. 1938 Calvert Distillers Corp., Distilleries: Baltimore, Md., and Louisville, Ky., Executive Offices: Chrysler Bldg., N. Y. C. Calvert's "Reserve" Blended Whiskey—90 Proof—65% Grain Neutral Spirits . . . Calvert's "Special" Blended Whiskey—90 Proof—72½% Grain Neutral Spirits.

More Than 65,000 Visit New Orleans for Eucharistic Congress

The Post is the only daily morning paper in Washington with A. P. WIREPHOTO Service.

Post Staff Photo.

Tri-Color Camera

Miss Thurzo Leroy, of New York appears anxious to demonstrate the new Lerochrome tri-color separation camera on display at the Photo-Engravers convention, Mayflower Hotel.

Cardinal Mundelein Greeted at Eucharistic Congress

George Cardinal Mundelein shown as he arrived at the Eucharistic Congress which opened at New Orleans yesterday. He is marching under swords held by members of the Knights of Columbus. At right are two of the 660 altar boys who receive daily Communion from the Rev. Edward Postert, O. M. I. A solemn high pontificial mass will be celebrated tomorrow

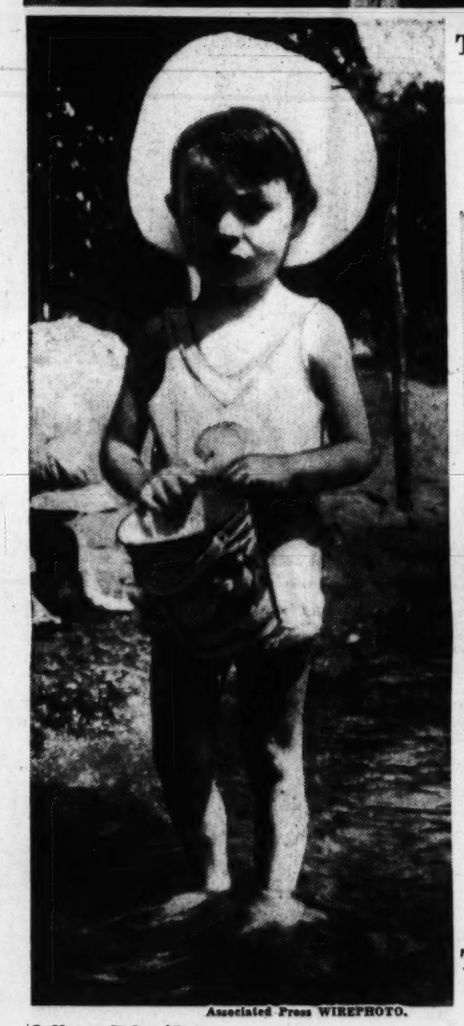

Associated Press WIREPHOTO.

Offers Blood to Two-Year-Old

Blood of Joseph Papa, 3 (above), of Morristown, N. J., was offered by his parents to help Mary Ellen Reardon, 2, of Chicago, now in her seventh month of sleep. Joseph recovered from the same disease believed to afflict Mary Ellen.

Wide World Photo.

Twin Swim Champs Sign for Pictures

Pretty Virginia Hopkins and her twin sister, Marion, were signed up by the movies, but not as swimmers. Both holders of national and world records for aquatic sports, their movie careers will start as cowgirl heroines in Western pictures. Marion at top.

Volunteer Workers Map Plans For Community Chest Drive

Huge Telescope Part Arrives

A 45-ton part of the yoke mounting for the California Institute of Technology 200-inch telescope, shown being unloaded for delivery to the Mount Palomar Observatory after a three-day trip from San Pedro, 70 miles away.

Aid Chest Drive

Post Staff Photos.

Mrs. Dwight Davis and Richard C. Patterson, Jr.

More than 500 members of Chest organization attended the luncheon at the Mayflower Hotel yesterday where leaders discussed tentative plans in the drive to raise funds. Mrs. Davis is chairman of the Community Chest League. Mrs. Patterson, who is Assistant Secretary of Commerce, was one of the principal speakers.

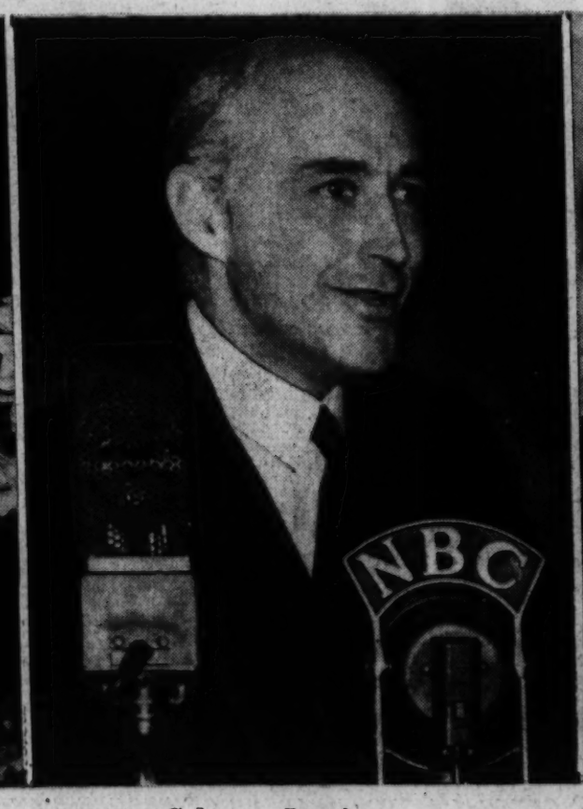

Coleman Jennings,

President of the Community Chest, who introduced the speakers after outlining the purpose of the luncheon. Mrs. Patterson who sounded the keynote of the campaign, told how voluntary aid through Chest agencies might avoid additional taxes.

Mrs. Wilson Lee and Mrs. Charles Carroll Glover

Announcement was made by Mrs. Glover, chairman of the Motor Corps, that contributors to the Chest would be taken on motor tours twice daily during which they will have an opportunity to inspect institutions that benefit through their aid. Mrs. Lee was chairman of the luncheon committee

Your Figure

Star of Radio Offers Tips On Slimming

Mary Eastman's Plan She Lost 39 Pounds Chair-Walking Used

By Ida Jean Kain.

TELEVISION is going to put a lot of radio singers on reducing diets . . . In fact, some of them are already slimming down in anticipation of the day when they will have to be streamlined as movie stars.

Mary Easteman, attractive young lyric soprano, did such an excellent job of streamlining that I want to tell you about her program. She lost 39 pounds and all the excess inches, and even if television never made the grade her lovely figure would be worth the effort. Besides, she feels like a million dollars!

Try Chair-Walking

Her chair-walking stunt is as good as hill-climbing for the hips, thighs and derriers. You try it. Place three or four chairs in a row, about 2½ feet apart, and do a little high stepping over the chair seats. In walking over the chairs raise the legs as high as possible, and keep going. The neighbors in the flat below will think you are moving—or hope you are!

Another good one for the hips is to place both hands firmly on the back of a solid chair and to run in place, supporting yourself partly with the hands on the chair back and kicking the legs high up in back. It takes plenty of exercise to slim 5 inches off this measurement, so run 50 steps, swinging the legs from the hips.

Twisting Is Effective

In addition to these exercises for the hips, Miss Eastman did twisting and stretching—which are most effective for the midsection—and took 4 inches off the waistline.

Her diet was supervised by a physician and she evolved a plan which may appeal to you. She ate normal amounts of lean meat, eggs and buttermilk, but took only half portions of all the other foods. She eliminated salt entirely and took no water with her meals.

The exercises, however, were responsible for the change in measurements. She held herself to a 20-minute daily workout for the eight months and never once interrupted her routine. You can see what it did for her figure:

OLD FIGURE	NEW FIGURE
Height, 5 feet 3 inches	
Weight, 148 pounds	116 pounds
Bust, 36 inches	32 inches
Hips, 37 inches	32 inches
Waist, 28 inches	24 inches
Thighs, 24 inches	21½ inches

BALANCED REDUCING DIET CALORIES

BREAKFAST	
Orange juice, ½ glass	50
Soft boiled egg	75
Toast, 1 slice	75
Butter, 1 pat, ¼ inch thick	50
Coffee, 1 teaspoon cream	50
	300
LUNCHEON	
Pea soup, 1 cup	165
Celery and carrot sticks	10
Fresh fruit salad	150
Salted crackers, 2 double	50
	375
DINNER	
Beef, corned, lean, 2 pieces, 2½x4½ x½ inches	300
Cabbage—all you want	50
Sliced tomatoes	25
Roll	100
Butter, 1 pat, ¼-inch thick	50
Fruit	100
	625
TOTAL CALORIES FOR DAY	1,200

The Gentler Sex

By Malvina Lindsay

After Meeting Mrs. X

I used to think it most important
In meeting friends long absent
To show to them triumphantly
that I had kept my waistline,
Had not collected chins nor yielded in the shoulders,
To earth's eternal pull to draw us back into its bosom;
Nor that the press of time, nor debts, nor taxes,
Had made me just a little careless in my vesture.
But that I could stand up and face them bravely,
And say, "Well, here I am, you see I have not been defeated."

But after meeting Mrs. X, who has kept her size 16 proportions,
Her clear-cut profile and her soft complexion,
Who carries herself with quite an air, her chin uptilted,
Who wears her clothes with dash and perfect grooming,
And who keeps up on all the plays and book reviews and concerts,
And goes the places that she should and sees the people that she ought to,
Well—after meeting Mrs. X, I cannot help but wonder,
Perhaps I too—and if so, let this be my one intention:

May those who meet me after years or even weeks of parting,
Not find so subtly written in my face that disillusionment
Of child denied its toy; not note crisp lines about my mouth,
My eyes glazed and remote, my voice more metallic,
My hands grown restless; my body strained, unyielding;
Nor sense intangibly about me in my mind and spirit
That undercurrent of bitterness, that refuge in superiority,
That leaden quality of finality and completion.

Yes, after meeting Mrs. X—I am so very glad I met her—
Now after this I'll watch myself more closely,
And I shall strive that those who meet me find regardless
Of what the intervening time has brought of luck or disappointment,
That I can wear the one subdued, the other brave and blithely,
And that they may see something in my face, sense something in my manner
That shows a growing warmth of life's maturity,
A spark retained of youth's expectancy.

Haircut of 6 Inches Said to Be on Way

When Pere Westmore, movie make-up expert, says the current brushed-up hair-style is doomed to a short existence he doesn't let it go at that. He tells what will take its place and his prophecy sounds like the answer to every maiden's prayer.

The hair, Pere believes, will be cut to a 6-inch length and permanently waved close to the head. The result will be a combination of the flapper era pineapple bob and today's up-swept-and-tumbling-down coiffure. The hair will go up but will be too short and too tightly curled to straggle.

For Vamping the V. M. I.

When girl meets boy for the first time she wreathes herself in her most taking smiles and clothes. When she is invited to enchant 720 students of the Virginia Military Institute, that's a matter of deepest fashion concern, for varying masculine ideals of conservatism and chic must be catered to. Priscilla Lane, vivacious screen player, upon being invited to attend harvest social activities at this school, promptly chose a smartly girlish wardrobe of which the tweed reefer, above, is representative. It's a bold herringbone pattern, outlined at lapels and flap pockets in military braid, and would be equally decorative at horse shows, campuses and at all sporting events if selected at local shops in brown or black and white

A Woman's New York

By Alice Hughes.

New York, Oct. 17.

THE LITTLE old gentleman laid down his morning paper and imitated the wind in the pines. "Whatever now?" I asked, in no alarm. "Oh, I've just lost a good hunk of a million dollars," he said, and ground his two teeth bitterly.

ALICE HUGHES.

Bit by bit I tore the story from the broken hulk.

It seems that for many years, or ten, a little old lady named Mrs. Edna Elliott, had been coming to the opening performances of the Roxy Theater, here, and later the Radio City Music Hall when "Roxy" moved to the newer house. She was a quaint old thing, wearing slightly faded clothes of the nineties, feathered hats and some garnet jewelry. After some time the house staffs grew to know her, and to let her into the dress rehearsal preceding the opening show. Every Thursday or Friday, for this decade, she turned up, watched the practice, and then sat through the opening show in the aisle seat in Row A. Then, not long ago, she was missed. And now it appears that she has died suddenly, and left the bulk of a large fortune to Rosalie Spatcher, a little toe-dancer in the music hall ballet, and William J. Reilly, once an assistant manager of the Roxy, "because they had been kind to her."

Certainly a classic story for the book—"the little newsboy kind to the old lady" business, and it was really true. "But where do you come in?" I asked the weazened spouse. "Why, when I was working at the Music Hall five years ago I did what I thought was a cute story on old Mrs. Elliott, calling her "New York's First Film Fan." But I made the mistake of being flip about her dress, and she saw the story, and from then on I had to run away from her wrathy reproof. So you see what a dash of smart aleck can cost." "Go on," I said. "You wouldn't have rated anything anyway." "Probably not," he said. "The kindest person of all at the theater was Matty, the little doorman, and she didn't leave him a feather."

"There you are," I said. "Will you lend me a dollar?" he said.

GIRL ABOUT TOWN—No doubt about it, Helen Hayes is the darling of our hearts. When she opened here in "Victoria Regina" again the other night, it was as though we had seen the little wonder woman in the part for the first time. Remember that it opened here in December, 1935, and that she was playing Old Vic for the 341st time—yet we got excited all over again at her genius. She could probably play the show here until New Year, if she chose. But I don't think she'll choose. . .

Just back from an interesting ceremony. I saw Mrs. John Sloan, daughter of Thomas A. Edison, unveil a plaque at Thirty-fourth street and Sixth avenue. It was on that site that her father showed his "Vitascope," the daddy of the present motion picture. That historic event was 43 years ago, and the place was then Koster & Bial's historic music hall. Now a world-famous department store stands on the spot. . .

Perfect New Dance Steps

CAN THAT BE Jack and Rita—whirling smoothly from one Westchester step to another?

People used to call them "treadmill dancers! They'd do a step over and over again—the only step in the dance probably that they knew.

Where did Rita and Jack learn the gay variety of steps, the clever combinations that make them such admired dancers now? In home lessons from diagrams.

You can spruce up your own dancing as easily. Begin with the Westchester Open Two-Step Count 1—step forward with left, placing weight on heel first, then ball of foot. AND—step forward with left, as in count 1. 3 AND 4—reverse beginning with right.

Now for the Two-Step Turn. Count 1—step forward on left foot, turning toe and shoulders to left. AND—make a quarter turn left as you bring right foot to side of left. 2—Make another quarter turn left by placing left foot in back of right foot.

Before you know it you'll know dozens of popular steps in the Westchester, tango, rumba, waltz, shag!

And with diagrams to show how, easily you glide from one step to another. No embarrassing stumbles for YOU when your partner changes steps, tries slick variations.

Our 40-page booklet, TEACH YOURSELF THE LATEST DANCE STEPS, explains and diagrams smart steps in waltz, shag, rumba, tango, Westchester, Truckin', Suzy-Q, Big Apple. A complete home course to make you a hit at dances this winter.

Send 15c in coin for our booklet, Teach Yourself the Latest Dance Steps, to The Washington Post, Home Institute, 109 West 19th street, New York, N. Y. Write plainly your name, address and the name of booklet.

Mary Haworth's Mail

How Reason With Woman Who Refuses to Wed Sweetheart Because Motherhood Is Denied Her?

DEAR MARY HAWORTH: Almost from childhood I have loved one girl. She was never in doubt of my love, although I forbade her to feel bound by it, and would in all honesty have been glad for her if she had found happiness with someother man, however lonely it might have left me. Until a few months ago, I was bound by certain obligations which made marriage impossible for me, but now these obligations have ceased. I love her more today than ever, because she has blossomed into an ever richer personality, and I have asked her to marry me, but she refuses, saying my offer is inspired by quixotic honor.

During al lthe years of our friendship, she has showed no interest in anyone else. But five years ago she found she must undergo an operation that would make motherhood impossible for her. She feels that now I am free to marry, I should take a wife who could also become a mother. However, I still have debts and would hesitate, for some years at least, to be responsible for a new life, particularly in view of world conditions. If, at a later date, I could guarantee security to some helpless little mortal, surely we could adopt a homeless infant and have the fun of helping it grow.

With her permission, I have talked with her doctor, who assures me that her operation would not prevent a complete marriage, even though she can never have children. Her answer is that marriage itself might change my mind about not caring overmuch for a child of my own blood. I might construe her attitude as cloaking a desire to get me out of her life, except that I have learned from someone close to her that she has said she would prefer to give up forever her dream of love, rather than run the risk of letting me feel myself cheated. She has said that she regrets the weakness which has caused her to hang on to our friendship through the years. I know from long acquaintance how strongly self-sacrificing she can be when she feels a point of honor is involved.

What can I do to prevent the loss of a woman who means so much to me? And how can I prevent her from relinquishing what I believe she really wants? Could she be right in believing that our mutual love ever would become less than satisfactory to me? I am not being quixotic, though I believe she is. Anyway, two quixotic persons ought to make one good pair. Are there any books she might read, any reassurance you can give, which would win her to my point of view? Please let me know. DETERMINED.

Letting In Light

DEAR DETERMINED: I can only suggest that you tell this woman, in all gentleness, that no human being is qualified to play God in another's life, and that the finest, most inspirational gesture she can make toward you, on the human plane, is to trust your judgment and accept your word when you say that her lifetime's love and companionship would more than compensate you for any denial you ever have known or ever could know.

Ask her if there is not, perhaps, an element of fear amounting almost to cowardice at the root of her cruelly sacrificial attitude. Ask her if she is not, perhaps (and quite unawaredly), animated by considerations more selfish than selfless, in refusing to marry you for the reasons stated. Ask her if she has the right, in the face of long-established mutual love and unasking devotion, to make a decision that is so devastatingly punitive to you; if she thinks it is at all fair to sacrifice the potential happiness of both, rather than put her own qualities and resources to the test which she supposes marriage in this instance would mean.

Urge her to demonstrate that courage, faith and practicality which characterize the truly generous nature, by willingly taking her chances with you in wedlock. Show her that her dubiety and hesitancy are unworthy of both herself and you; and that, in particular, they cast unmerited reflection upon the sincerity, integrity and durability of your devotion to her. Tell her, moreover, that such attitudes take no protective and tender account of your inexpressible need of her.

It is only the exceptional betrothed man or husband who feels very keenly on the subject of children—one way or the other. Men for the most part have a ready capacity for taking them or leaving them, as the case may be. And when a man of mature years frankly submits that marriage, for him, does not have the begetting and rearing of children as its primary aim, he is telling the simple truth. A respectable percentage of perfectly normal men marry with no other thought than that of entering into a lifetime's companionship with an intelligent, congenial woman whom they deeply love. If the union happens to be blessed with children, they accept them as an incidental, yet nonetheless welcome, by-product of their love; and if children do not come, their absence is not mourned.

When marriage is under consideration by a couple who recognize from the outset that children can never be born of their union, it is necessary, of course, that each be frank with the other in stating his mental and emotional reactions to the prospect. And once these reactions have been placed on record, they can be accepted as gospel. Intelligent adults of either sex know rather definitely, in advance of the actual experience of paternity, whether they regard it as an essential or a non-essential to marriage.

In this case, you have searched your heart and pronounced children a non-essential; have, indeed, weighted the scales in the woman's favor through discovering an honest reluctance to accept the responsibilities of parenthood, for the present at least, if parenthood were possible; yet in the face of this reaction you are willing to adopt a child at some future date, if children are a necessity to this woman's marital happiness. It seems to me no man could be more honest, more candid or more adaptive.

It seems to me that this purported union is what we call "a natural;" that it could, with the woman's optimistic, uninhibited co-operation, beget immeasurable contentment and happiness for both of you. I should say that if she refuses to see it that way; if she persists in her obstinate gesture of dramatic renunciation, that she will be visiting a cruelly unnecessary blight on a potentially fine relationship. And I predict that if she does so, she will be the heaviest loser in the long run. For whether you marry her or another woman, you will marry eventually, and while you may never know the happiness with another woman that you could have found with her, you will still contrive to make a good thing of your life. You have already demonstrated the stuff of character which makes for successful and happy living, regardless of the odds. M. H.

Miss Haworth will be glad to help you in solving your problems. Write her in care of The Post Woman's Page.

Menus For Today

By Alice Clayton,
The Post Food Editor.

BREAKFAST
Mixed Grapefruit and Pineapple Juices
Cooked Wheat Cereal with Top Cream
Scrambled Minced Ham and Eggs on Toast Points
Hot Coffee Milk for Children

LUNCHEON
Chicken Gumbo Soup
Cheese Straws Mixed Salad Greens
Mustard Salad Dressing
Sugar Cookies **Chocolate Sauce**
Milk

DINNER
Broiled Sirloin Steak
(or cheaper cuts as desired)
Baked Idaho Potatoes
Creamed Green Peas
Hot Corn Bread Plum Jelly
Waldorf Salad Cream Mayonnaise
Assorted Cheese and Crackers
Demo Tasse

CHOCOLATE SAUCE

Blend 1 cup of dark brown sugar, ½ cup of granulated sugar and 2 tablespoons of flour. Add ⅛ teaspoon of salt and ¼ cup of cocoa. Add 1½ cups of boiling water. Cook slowly and stir constantly until a creamy sauce forms. Add 1 tablespoon of butter and ½ teaspoon of vanilla. Serve warm or cold. Top with shredded nuts or whipped cream if desired.

Favorite Argentine Dish Is 'Puchero'

When a hospitable Argentinian wishes to dine a visiting North American in regal truly native style he calls for a huge steaming platter of puchero.

It sounds and looks excitingly exotic. But the visiting citizen of Uncle Sam will find its components familiar, if the manner of its preparation and serving seems somewhat strange.

Puchero is a "boiled dinner" consisting of Argentine beef, with ham, sausage, corn on the cob, potatoes, cabbage and beans, cooked and served together.

Travelers from the United States who visit Buenos Aires invariably return with wide-eyed stories of puchero—originally a dish of the gauchos of the pampas—being served them in elegant style in the finest hotels and restaurants.

Antique Jewelry, Silver, Sheffield, Furniture, Mirrors, Brasses, Art Objects and Wedding Gifts.
ARNOLD GALLERIES
1306 G St. N.W

YOUR ASSURANCE OF "AUTHENTICITY"
In buying Bigg's Reproductions you are assured of authenticity, quality and comfort. They are a gilt-edge investment for your home.
BIGGS ANTIQUE CO., Inc.
1217 Conn. Ave. DI. 0429

BEST & CO.
4433 CONNECTICUT AVE., N.W., NEAR ALBEMARLE ST. • Emerson 7700

TWO-PIECE SHIRTMAKER THAT'S PERFECT FOR TOWN OR COUNTRY

Brown jersey blouse with natural tweed skirt

29.95

Sizes 10 to 18

SMARTLY dressed women love our Shirtmakers because they're beautifully tailored of fine quality fabrics and are so becoming. This two-piece Shirtmaker has a soft wool jersey blouse and a natural tweed skirt. It's youthful, comfortable — ideal for these chilly days.

EASY PARKING SPACE

* Reg. U. S. Pat. Off.

THE GLOVE THAT STEALS THE SHOW
"BRIGAND"
by Van Raalte

1.00 pr.

"Because you like nice things"

It's a glove that will steal your affections on the spot! Of soft rayon Doevel* with unusual leather trimming down the back. Soft . . . warm . . . wearable with your suit or fur trimmed coat. With the usual Van Raalte careful workmanship. In black, rust, brown, wine and burgundy.

Gloves, Main Floor

THE HECHT CO.
F Street at 7th NAtional 5100

*Reg. U. S. Pat. Off.

Lansburgh's
SEVENTH, EIGHTH and E STREETS District 7600

Right to wear either side!

Reversible 2-in-1 TURNCOAT

- One side—Monotone Tweed or Camel's Hair and Wool
- Other Side — Gabardine

$15

Regularly 16.95

Wear it on either side! A coat doubly warm and doubly useful in matching up to frocks and accessories. Both sides processed to resist sleet, rain and moths . . . a standby from now 'till Spring! Rich tweeds in wine, grey or brown . . . warm-weight camel's hair and wool in natural, brown, green or rust. 12 to 18.

Lansburgh's—Daylight Coat Shop—Second Floor

ASK ABOUT OUR DEFERRED PAYMENT PLAN

UPHOLSTERING

NEW SPRINGS IN CUSHION . . . . $1.50 up

Cogswell Chairs $11.50 Fireside Chairs $14.50
Overstuffed suites at proportionately low rates

Have Your Upholstering Done Right and Put Back on Its Proper Lines and Proper Shape by Our Skilled Mechanics, Who Have Been With Us for Years. While Spending Money, Get the Best Workmanship You Can.

CHAIR CANEING, PORCH ROCKERS SPLINTED

CLAY A. ARMSTRONG
MET. 2062 Est. 1910 MET. 2062

Mrs. Hull Entertains, Refutes Tale of Illness

Will Continue Receptions for Diplomats, Visitors
Parties Planned for Sir Horace, Lady Rumbold
Mrs. Lawrence Townsend to Bid Son Bon Voyage

By Hope Ridings Miller,
The Post Society Editor.

IT'S ALL WRONG. The gossip columnist, who in a radio broadcast Sunday night reported Mrs. Cordell Hull as seriously ill, was misinformed. The popular wife of the Secretary of State isn't indisposed and hasn't been. On the contrary, she entertained a few friends in her apartment yesterday afternoon, and will receive again tomorrow.

During the autumn and winter, she frequently gathers in new members of the diplomatic corps and distinguished visitors for a cup of tea and a bit of talk. Quite different, indeed, are these informal get-togethers to her large official "at homes" later in the season when women by dozens and scores flock to the Carlton to shake hands with her. Those functions, being much too large for her cozy apartment, take place in the ballroom of the Carlton.

The newly appointed Irish Minister and Mrs. Robert Brennan, Mrs. Warren Delano Robbins and her mother, Mme. de Bruyn, who recently arrived for a visit, were in the company yesterday afternoon. The United States Ambassador to Cuba and Mrs. J. Butler Wright and their daughter, Miss Mary Wright, will be among those calling on Mrs. Hull at the tea hour tomorrow afternoon.

Since it seems nothing is to be so constant as change in the diplomatic corps this winter, chances are Mrs. Hull's apartment will be the scene of more small gatherings this year than ever before. If she receives all the new envoys and distinguished visitors slated for Washington this winter, she will have one of the busiest seasons in her very busy life.

SPEAKING OF VISITORS: Sir Horace and Lady Rumbold, parents of the Third Secretary of the British Embassy, Anthony Rumbold, are to be widely feted during their fortnight's stay in the Capital. Their son and and daughter-in-law will entertain at a cocktail party for them tomorrow afternoon and at a dinner in their honor on Thursday evening. Other parties being planned include a party some time next week to be given by Mr. and Mrs. Robert Woods Bliss.

Sir Horace, who had an outstanding career in the diplomatic service, retired in 1933 after serving his country as envoy to Berlin from 1928 to that year. Other important positions he has held include the post of British delegate to the Lausanne Conference from November, 1922, to February, 1923, and that of chief delegate in the same body the following year. Also, he was vice chairman of the Royal Commission on Palestine in 1936 and 1937.

HERE AND THERE: Mrs. Lawrence Townsend will leave today for New York for a brief stay with her son and daughter-in-law, Mr. and Mrs. Rex Townsend. They will sail tomorrow for The Hague, where he will head a division of the American oil company with which he has been connected for several years. He recently flew to New York from Colombia, where he was employed prior to his transfer to Europe.

His wife, who recently has been visiting friends in Greenwich, Conn., is now in New York, where Mrs. Townsend will join them late today. While Mr. Townsend's European headquarters will be in The Hague, he will also have charge of his company's business in Germany, Poland, Egypt and what is left of Czechoslovakia.

As is usually the case when Mrs. Townsend is in New York, she will find time on this visit to confer with some of the artists who appear on her annual musical morning series. Tomorrow morning, she will see Richard Crooks, who with two other stars will open her concerts this year on December 12. She expects to return to the Capital tomorrow night.

TEA-TABLE TALK: A profitable business is the publishing of the social register, which includes in its Washington edition not only top-flight social celebrities but also high-ranking Government officials. The most recent report shows a net profit of $200,000 in the past five years . . . and that's only from the sale of books. Nobody can buy a listing . . . It was helpful of Great Britain's experts on international etiquette to get together and decide our First Lady could "suit herself" about curtseying to Queen Elizabeth if they met in America . . . Truth is, nobody really expected her to courtsey anyway . . . Mr. and Mrs. F. Henry Jones, who have been living in Spring Valley, have moved to 2301 S street, which is directly opposite the Hoover house. The place is known to cave-dwelling Washingtonians as the Stellwagen house, and was one of the first residences in Washington to have a large formal garden extending through to another street . . . Mrs. Jones's brother-in-law and sister, who have been spending some time at Bay Head, N. J., are expected to return to Ayrlawn, their home on Ellicott street early next week.

FASHION NOTES: Social lights were all over the place yesterday when the Community Chest League launched its campaign at a mammoth luncheon at the Mayflower. Every woman at the head table was trimly turned out, and Mrs. Dwight Davis, chairman of the league, struck a new high in chic. Her smartly tailored black suit was pin striped in gray, matching her towering gray hat, swathed in a black-dotted veil. Gray gloves, a huge black leather bag, a burgundy and white buttoniere and a high-necked white blouse further accented her stunning ensemble . . . Mrs. James Clement Dunn was in a gray suit, set off with a rakish felt hat to match, and Mrs. Wilson Lee wore a mulberry wool frock with a high neckline, a peaked black felt hat and a corsage of gardenias . . . Mrs. David Barry, who looks younger every time I see her, was in a dark blue frock with a small hat to match and a wisp of a black veil covering her entire face, gay 'nineties fashion . . . Mrs. Harlan Fiske Stone wore a black hat with a green feather layer topping the crown and a dark frock cut on simple lines . . . Mrs. Chauncey Parker was in a tailored gray ensemble

And get them in the new styles for Fall that start at only $8.75. You get all the well-known comfort features, too! Delightfully easy to wear and to look at . . . in their new Fall colors. They're styled up to the minute and made with typical care. Also, many of the new De Luxe Arch Preservers, beautifully fashioned with unusual trimmings.

Three in Washington's Social Circles

In the midst of discussions pro and con, three members of Washington society prove on this page that it's not so much a question of "hair-do" per se. It's how does the hair-do do on you? And all of them seem to have selected just the right kind for her own particular type. Below, for example one, is Mrs. Hugh O'Donnell

Two from the Capital's Diplomatic Corps go into the question of how to wear hair and come out of it with pleasing results. On the left is Senora de Bayle, wife of the Minister of Nicaragua. Below is Mme. Eero Jarnefelt, wife of the Finnish Minister. Their many friends are hoping the Jarnefelts won't be off to Rome although rumors have begun that they might be ordered to Italy

Hessler Studio.

Miss LeFevre Engaged to British Flier

F. R. D. Swain Is Fiance
Met in Washington
Bride-to-Be in England

A transatlantic romance was revealed yesterday when Mr. and Mrs. Charles Howell LeFevre, of this city, announced the engagement of their daughter, Miss Sally Mitchell LeFevre, to Squadron Leader Francis Ronald Downes Swain, of the British Royal Air Force.

The couple met when Squadron Leader Swain was here last August with other British aviators for a tour of American aircraft factories. The officers visited briefly in Washington and were widely entertained.

Miss LeFevre is visiting Mrs. Swain at her home in Emsworth, Hampshire, England. She attended the Potomac and Holton Arms Schools here and made her debut two years ago.

Date and place of the wedding have not been decided.

Mrs. Tuckerman, Daughter Return

Mrs. Walter R. Tuckerman and her daughter, Miss Alice Noel Tuckerman, have returned from New York after attending the wedding Saturday of Miss Anne Child and Charles Barstow Wright Dick.

They were guests in New York of Mrs. Tuckerman's sister, Countess de Castellane.

About The Town

With Dudley Harmon

MORE FOR LOVE than for money, which they don't need desperately, several members of Capital society have created part-time jobs for themselves which show that ingenuity still does flourish despite recessions and depressions.

For instance: Miss Evelyn Walker reviews detective novels for a Washington newspaper and then sells the books she receives in lieu of salary to a circulating library . . . Mrs. Robert Wilson, a vice president of the Junior League, referees field hockey matches for local private schools . . . Mrs. Gerauld Wright buys a hat for $1.95, then adds feathers, birds or ribbons until it resembles a Paris creation.

Mrs. Huston Thompson does over an occasional dilapidated house . . . Mrs. William Phelps Eno restores old paintings until they're as good as new, and sometimes even better, as she is a talented artist. The Enos, incidentally, have postponed their return from their Connecticut home until early in December. They are now spending a brief time in New York.

PURELY as a hobby, Mrs. George T. Summerlin, jr., makes needlepoint rugs—or rather, a rug, as the one she is working on now is big enough to last a lifetime. Another who, if she had to, could probably earn a living from this neglected art is Mrs. Dolly Gann. And of course Mrs. Roosevelt must have knitted enough baby jackets and sweaters by this time to stock a factory.

THE QUIET, socially speaking, which settled over the Czech Legation here several weeks ago continues unbroken. The legation denies a published report that the Minister, Col. Vladimir Hurban, has been recalled, and that one Stefan Osusky has been ordered to replace him. Members of the staff say they have received no official word about anything.

Did you know—that Minister Hurban is a Slovak, from that part of the dismembered republic which was recently given autonomy by Prague? And that when he and the late Masaryk were working on the creation of Czechoslovakia shortly after the war, it was Mme. Hurban who typed the original document?

MUCH to the pleasure of everyone who knows them, the very popular Mr. and Mrs. Dwight Davis, who have traveled many miles since leaving Washington last summer, will stay in Washington until about December 20. Then the hunting season opens in Florida, where they have a plantation near Tallahassee and where they will probably spend Christmas.

Mr. Davis' daughter, Mrs. Roger Makins, will be with them until about the first of next month. She will then sail to England to join her husband, a member of the British diplomatic corps.

Mrs. Davis met recently with Mrs. George Garrett, Mrs. James Clement Dunn, and other members of the committee of the Washington Gallery of the Museum of Modern Art to draw up plans for the opening.

ODDS AND ENDS: When the George Grant Masons painted their old Georgetown house a bright mustard yellow with blue blinds, it caused quite a lot of comment in the neighborhood. But now many of those who walk past it daily confess that you sort of get to like it . . . Mr. and Mrs. Richard Hawkins are in town for a few days before going to Detroit. There Mr. Hawkins will continue to await results of the recent State Department exams for the Foreign Service . . . Ambassador William Bullitt, who has gone to New York, will return to Washington in ten days—probably by train. Yesterday the plane in which he was riding with Mrs. George H. Earle, wife of Pennsylvania's Governor, made a forced landing at Coatesville, Pa., after the engine began to act strangely . . . Wives of foreign service officials stationed in Washington will continue the weekly luncheons which they started last year. The series will begin with a luncheon the first Wednesday in November. Mrs. Charles Hosmer, Mrs. Klare Huddle, Mrs. Eric Wendelin and Mrs. Nathaniel Davis are members of the committee in charge.

Notes of Society

Official and Residential

Representative Henry B. Steagall, of Ozark, Ala., is at the Wardman Park.

Maj. Gen. and Mrs. William D. Connor have returned to the Shoreham from their summer home, Upton Hill, at Gloucester, Mass.

Lieut. Col. and Mrs. H. C. Bradford, of Fort McPherson, Ga., are spending two weeks at the Carlton.

E. Francis McDevitt, of Takoma Park is attending the Eucharistic Congress in New Orleans. From there he will go to Biloxi, Miss., on business, and return to his home in two weeks.

Mrs. George C. Shane, of Philadelphia, is at the Hay-Adams House.

Miss Rosa May Fischer is spending a week in New York as the guest of her aunt, Mrs. Milton Marcuse, at the Barclay Hotel.

Dr. and Mrs. Joseph Palkin have with them the latter's sister, Mrs. Jules White, of Pittsburgh.

Mr. and Mrs. Henry A. Wise, of Kiptopeke, Va., and New York, are at the Shoreham.

Col. and Mrs. Frank L. Hatch have as their guests at the Wardman Park Mrs. William G. Wheeler, of Janesville, Wis.

Mr. and Mrs. Edward M. O'Herron, who were married last Friday in Rockhill, N. C., are at the Shoreham. They will leave for New York tomorrow and will sail for a Bermuda honeymoon. On their return they will live in Asheville, N. C.

Mr. and Mrs. W. P. Ames will return by boat today from a stay at the New Chamberlin Hotel at Old Point Comfort.

Mr. and Mrs. Stanley G. Nelson, of Tooawa, Canada, are at the Wardman Park while Mr. Nelson attends sessions of the Civil Service Assembly. Other Canadians at the Wardman Park are Mr. and Mrs. William Foran, of Ottawa; Mr. and Mrs. C. J. Foster, of Toronto, and Dr. and Mrs. R. G. Law, of Montreal.

Miss Lucille Appleby, of Kensington, Md., has as her guest, Mrs. George Cox, of Wilmington, Del.

Mrs. Marion Ambler Stone, of Williamsburg, Va., and her son, James Stone, of Fairfax, Va., are on a fortnight's cruise to the West Indies.

Mr. and Mrs. Samuel B. Dickson, of Berkeley, Calif., are at the Dodge.

Miss Mary B. Anthony and Miss Jane L. Anthony, of Providence, R. I., are at the Dodge.

Mr. and Mrs. Duval A. Headley, of LaBelle Farm, Lexington, Ky., who have been racing their horses at Belmont and Jamaica, are spending several days at the Shoreham. Their cousin, William Norton, lives there.

Mr. Brand Returns

Mrs. Charles J. Brand will be joined today in her apartment at 1661 Crescent place by Mr. Brand, who is arriving on the Queen Mary after a trip to Berlin, London and Rome.

Only 5'-1" Long, New Model
Steinway Grand
No piano like it at or near the price. Its tone thrills everyone who plays it.
$885 Droop's ★ 1300 G

Senator Guffey Returning From Pittsburgh

At Nephew's Wedding
Sister Remains in Pa.
Miss Milligan Bride

Senator Joseph Guffey, of Pennsylvania, will return to Washington late today from Pittsburgh, where he attended the wedding Sunday of his nephew, Carroll Miller, jr., to Miss Nancy Lee Milligan, daughter of Mr. and Mrs. James C. Milligan.

The ceremony took place in Calvary Episcopal Church. The bridegroom is a son of Carroll Miller, member of the Interstate Commerce Commission, and Mrs. Emma Guffey Miller, Democratic leader.

Mrs. Miller, who lives with her brother here, is remaining at her home in Pittsburgh. Misses Ida and Pauletta Guffey, other sisters of the Senator, are again at his home on Benton place.

F. J. Selingers Visiting Augustus Giegengack

Mr. and Mrs. Augustus E. Giegengack, who make their home at the Wardman Park Hotel, have as their guests Mr. and Mrs. Frank J. Selinger, of Rockville Center, Long Island.

Mr. and Mrs. Selinger celebrated their silver wedding anniversary on Saturday, when Mr. and Mrs. Giegengack entertained at dinner in their honor. Among those present were Mr. and Mrs. Vincent Burke, Mr. and Mrs. Paul Smith, and Miss Margaret Mary Giegengack.

Mrs. Robbin Entertains

Mrs. Warren Delano Robbins will give a cocktail party this afternoon at her residence on R street.

Marvin Lee Smith Weds Helen Lohan

White chrysanthemums were massed at the altar of St. Patrick's Church yesterday for the wedding at 10 o'clock of Miss Helen Lohan, daughter of Mr. and Mrs. Martin J. Lohan, to Marvin Lee Smith, son of Mr. and Mrs. Charles Smith, also of this city. The Rev. Lawrence J. Shehan officiated.

The bride, who was given in marriage by her father, wore an ivory satin wedding gown with a fingertip-length veil, and carried white Killarney roses.

Miss Winifred Lohan was maid of honor and only attendant of the bride. She wore a turquoise blue satin gown with a hat to match and carried pink roses. Ross Spates was best man.

The wedding breakfast was held at the Hamilton Hotel. The bride's mother wore a teal blue dress with black accessories.

When the couple left on a wedding trip to Chicago, the bride was wearing a green costume suit trimmed with lapin, and brown accessories.

Reception at Army-Navy Club Honors Col. and Mrs. McCoach

Three District Commissioners Give Party
Welcome New District Commissioner
'Dutch Supper Table' Proves Popular Attraction

By Elizabeth Henney.

Though the trees around the Army-Navy Country Club were decked in their brightest autumn colors yesterday afternoon, they were getting close competition from the feminine guests (and some of the uniformed ones) at the large party within doors.

The event was the reception given by the three Assistant District Commissioners and their wives, to honor the newly arrived District Commissioner for Engineering, Lieut. Col. David McCoach and Mrs. Coach.

Hosts and hostesses were Capt. Patrick H. Tansey and Mrs. Tansey; Capt. Hoel S. Bishop and Mrs. Bishop, and Capt. Don Shingler and Mrs. Shingler.

In the large dining room just to the right of the main lounge the hosts received with Col. and Mrs. McCoach. Mrs. McCoach wore a long black tea gown which accented her regal figure and set off her silver hair. On her shoulder was a corsage of gardenias.

Mrs. Tansey wore a black velvet gown which was shirred from the shoulder to the waistline, and her corsage was of gardenias, too. Mrs. Shingler was in royal blue velvet, made in medieval style with a girdle of knotted velvet rope, and a draped cowl neckline. With it she wore a large gold jeweled cross, pendant from a heavy chain, and a corsage of small pink rosebuds. Mrs. Bishop also was in velvet, black, made very simply and draped, with a V-neck line, a large rhinestone and sapphire clip as the only ornament, and a corsage of gardenias

Seemed Like 'Old Home Week'

It seemed to be old home week for the Corps of Engineers and the other guests there. Many had not met since they had served together on foreign duty, and several couples had not met for as long a space as 12 years.

Those asked to assist at the tea table during the afternoon were Mrs. Julian L. Schley, wife of Maj. Gen. Schley, chief of Engineers; Mrs. John J. Kingman, wife of Brig. Gen. Kingman, assistant chief of Engineers; Mrs. Robert S. Thomas, Mrs. Francis K. Newcomer, Mrs. John R. D. Matheson, Mrs. Holland L. Robb, Mrs. John Wesley Nice Schulz, Mrs. Douglas L. Weart, Mrs. William A. Snow, Mrs. Raymond A. Wheeler, Mrs. George Mayo, Mrs. E. A. Hickman, Mrs. Henry C. Jewett, Mrs. Robert R. Ralston, Mrs. L. A. Atkins, Mrs. Harry B. Vaughan, Mrs. Frank W. Gano, Mrs. Bart M. Harloe, Mrs. William E. Teale, Mrs. A. B. Jones, Mrs. Lewis A. Pick, Mrs. John A. Silkman, Mrs. A. C. Lieber, Mrs. Walter D. Luplow and Mrs. W. A. Wood, jr.

Many Notables Glimpsed in Crowd

The most popular spot to locate one's friends seemed to be the "Dutch supper table" with its enormous cheeses, slices of all kinds of smoked meats and sausages, and lots of bread and crackers. The idea being, "Here's the wherewithal, make your own combinations," a majority of the guests had the time of their lives doing just that.

A number of well-known Washingtonians and officials were noted during the afternoon. Among them, Commissioner Melvin C. Hazen and Mrs. Hazen, Mr. and Mrs. Charles H. Tompkins, Lieut. Commander Paul Reis, Naval Attache of the Brazilian Embassy, and Brig. Gen. and Mrs. George B. Pillsbury.

Others noted here and there were Capt. and Mrs. John Rutherford Noyes, Capt. and Mrs. Philip R. Garges, Capt. and Mrs. Charles W. Stewart, jr., Maj. and Mrs. Albert Land, Capt. and Mrs. Edward Seibert, Capt. Charles F. Baish, Lieut. Col. and Mrs. Robert G. Guyer, Lieut. Col. George Mayo, Capt. and Mrs. Albert Gruenther, Capt. and Mrs. Joseph S. Gorlinski and Capt. and Mrs. Vere A. Beers.

Lieut. Col. and Mrs. Roscoe C. Crawford, Col. and Mrs. Thomas M. Robins, Col. and Mrs. James A. O'Connor, Lieut. Col. and Mrs. Creswell Garlington, Lieut. Col. and Mrs. Charles P. Gross, Lieut. Col. and Mrs. Ludson D. Worsham, Lieut. Col. and Mrs. Earl North and Maj. and Mrs. George Van W. Pope.

Mr. Lewis Coffin And His Bride on Wedding Trip

Mr. and Mrs. Lewis C. Coffin, who were married last Saturday, are on a brief wedding trip, and when they return will reside at 3121 Sixteenth street.

The bride is the former Miss Elizabeth Van Brakle, daughter of Mrs. Frank Van Brakle, of Washington. Mr. Coffin is the son Mr. and Mrs. Laurence S. Coffin, of Ashland, Me. The ceremony took place at Mrs. Van Brakle's home, the Rev. G. B. Pierce officiating.

Edward Burrowes, uncle of the bride, gave her in marriage. She wore a period gown of pale blue taffeta trimmed with a darker shade of blue velvet, and carried a bouquet of white rosebuds and lilies of the valley.

A reception followed the ceremony.

Miss Stokes Visits In Annapolis

Miss Marsyl Stokes, who has been visiting Mrs. Eldridge Jordan, has gone to Annapolis to spend several days with her father, Sylvanus Stokes.

When her visit there is concluded, Miss Stokes will go to Warrenton, Va., to visit her aunt, Mrs. Sterling Larrabee, and Mr. Larrabee, who recently moved from Oakwood to their smaller winter home.

Miss Van Etten To Be Bride in N. Y. Today

Miss Helen Wright, of Washington, will serve as maid of honor at the wedding in New York this afternoon of Miss Carol Whitney Van Etten, daughter of Col. and Mrs. Charles R. Van Etten, of 375 Park avenue, to Dr. Albert D'Errico, son of Mr. and Mrs. Joseph D'Errico, of Cleveland.

The ceremony will take place at the Central Presbyterian Church at 4:30, the Rev. George Speers officiating. The bride, who will be given in marriage by her father, will wear a white satin gown with a tulle veil held by a coronet of orange blossoms. She will carry lillies of the valley and white orchids.

Miss Wright will wear turquoise velvet, and the bridesmaids, Countess Andrea Soranzo and Mrs. Lloyd Long, of New York, will be attired in coral velvet with matching hats.

Dr. James T. Mills, of Dallas, Tex., will be best man, and the ushers include Dr. Joseph D'Errico, the bridegroom's brother, and Richard Van Etten, brother of the bride.

After a small reception at the bride's home, the couple will sail on the Queen Mary for England. They will reside in Dallas on their return.

Women's Press Club To Honor Novelist And Photographer

May Merrill (Mrs. Justin Miller), whose novel, "First the Blade," has just been published, and Toni Frissell, candid camera photographer, will be honor guests of the Women's National Press Club at a luncheon at the Willard Hotel.

Mrs. Miller, a resident of Washington, began writing several years ago, but this is her first novel. Miss Frissell recently returned from Hawaii, where she made the first colored pictures ever taken on the islands.

Willard Whiteman, Jr., To Wed Miss Thornton

Mr. and Mrs. Rowland G. Thornton, of Washington, have issued invitations to the marriage of their daughter, Miss Margaret Lillian Thornton, to Willard S. Whiteman, jr., son of Mr. and Mrs. W. S. Whiteman, of Schnectady, N. Y.

The wedding will take place in the Tabernacle Baptist Church in Schnectady on November 5, at 2 p. m.

The Integrity of the Store from which you buy is of Importance

Julius Garfinckel & Company

BEAUTIFUL . . . DISTINCTIVE

NEW MILLINERY

on our second floor
for women and misses

Exclusive selection of the most enchanting fall and winter hats . . . destined to add no end of charm and gayety to new outfits. We have included models to wear with your furs and favorite afternoon dresses, dark town clothes, or your tweeds. We hope you will call immediately and choose from our showings in their full new glory.

F *at* Fourteenth

Chevy Chase Woman's Club Dedicates Its New Home Before Capacity Audience of 600 at Evening Ceremony

Old Dream Realized
Mrs. Maguire Presides
House Has Ample Room
Book Shower Planned

By Jessie Ash Arndt,
The Post Club Editor.

The Woman's Club of Chevy Chase last night dedicated its new $30,000 clubhouse, Connecticut avenue and Dunlop street, with formal ceremonies presided over by Mrs. Joseph Travers Maguire, the president. The auditorium of the club's new home housed a capacity audience on the opening night, for practically all of the 600 members and their husbands were present.

Cars lined both sides of the avenue and the center parking lane long before the hour of the program as men and women in evening dress entered the new building for the first time.

Cheerful lights shown from the windows of the long, low structure of Williamsburg Colonial design, and inside was a festive atmosphere. A committee of club members served as hostesses and ushers, seating the audience while the officers, past presidents, honorary members and guests of honor found their places on the stage.

Despite the crowd, the clubhouse gave the appearance of ample room and many expressed surprise at its size. The library at the front, with a large fireplace at either end, opens into the auditorium to give added depth and seating capacity, or may be completely closed off as a separate room. The book shelves which were empty last night, will be filled tomorrow at the book shower to be held in connection with the twenty-fifth anniversary meeting of the club.

The walls of the library, like the woodwork of the rest of the building, are of waxed knotty pine. The auditorium walls are of Williamsburg blue and the cyclorama of the stage is deep cream, while the curtain is of red. Mahogany chairs and table furnish the stage and on it is also a new concert grand, one of three pianos in the clubhouse. A profusion of autumn flowers and foliage decorated the stage for last night's ceremonies and the gowns of the women seated there gave added color. Mrs. Maguire wore blue, which toned in with the walls.

Officers seated with her were Mrs. Frederick Kerby, first vice president and chairman of the "$8,500 committee;" Mrs. Edward Helmuth, second vice president; Mrs. Philip H. Gott, recording secretary; Mrs. Paul Butler, corresponding secretary; Mrs. Louis Murphy, treasurer, and Mrs. Robert J. Jorolemon, assistant treasurer.

Mrs. Joseph A. Burkart, founder of the club, also was on the platform as were E. Burton Corning, the architect; Willard Warthen, the builder, and Roger J. Whiteford, the attorney for the building company. The three men and their wives had been guests of honor at a dinner given by the members of the building company at the Columbia Country Club preceding the dedication.

Other guests of honor on the stage included Mrs. Saidie Orr Dunbar, president of the General Federation of Women's Clubs; Mrs. Harry L. Harcum, president of the Maryland State Federation; Mrs. Peyton B. Whalen, president of the Montgomery County Federation, and Mrs. Ernest H. Daniel, president of the District of Columbia Federation.

Ground for the clubhouse was broken last May, following a campaign to raise $8,500 led by Mrs. Kerby. Mrs. Frank A. Linzel, a former president of the club, as president of the building company, has directed the work during the construction. Last night, in a symbolic ceremony, which was a feature of the program, she received the key from Mr. Warthen and presented it to Mrs. Maguire who accepted it on behalf of the club.

The completion of the clubhouse represents the realization of a long-cherished plan of the club. The building will also serve as a meeting place for many other groups in Chevy Chase who welcome it as a center for community activity. It is the first clubhouse to be built by a woman's club in or adjacent to the Capital since the Bethesda Woman's Club dedicated its home ten years ago.

The program last night opened with a prelude of piano music by Mrs. Cole McCreery, an invocation by the Rev. Edward G. Latch, of the Chevy Chase Methodist Church, and a selection by the music section, headed by Mrs. William Collins, with Louis Potter as conductor and Helen Grimes accompanist.

Mrs. Thomas E. Stevens, a past president, spoke on "The Club as a Moral and Spiritual Influence;" Norman J. Nelson, principal of Woodrow Wilson High School, on "The Club as an Educational Ally;" James Waldo Fawcett, journalist and commentator, on "The Club as a Cultural Center," and Mrs. Eugene E. Stevens, a past president, on "The Club as a Founder of Friendship."

Other past presidents on the platform were: Mrs. H. S. Paine, Mrs. O. C. Merrill, of New York; Mrs. Alexander McC. Ashley, Mrs. R. Harvey Sargent, Mrs. Karl Fenning, Mrs. Frank M. Hoadley and Mrs. Linzel. In addition to these, there have been in that office, Mrs. William C. Dennis, of Richmond, Ind., who could not be here; the late Mrs. George F. Mikelson and Mrs. A. Bruce Bielaski. Mrs. John Beattie also was acting president during the organization period of the club, from October, 1913, to January, 1914.

Post Staff Photo.

Officers of the Chevy Chase Woman's Club, photographed last night on the stage of the new clubhouse auditorium at the dedication are (left to right), Mrs. Philip H. Gott, recording secretary; Mrs. Paul Butler, corresponding secretary; Mrs. Frederick Kerby, first vice president; Mrs. Joseph Travers Maguire, president; Mrs. Helmuth, second vice president; Mrs. Louis Murphy, treasurer; Mrs. Joseph A. Burkart, the founder, and Mrs. Roy J. Jorolemon, assistant treasurer. (Inset) Mrs. Frank A. Linzel, president of the Building Company.

Madame Chairman

By Suzanne

THE CAPITAL DIVISION of the Woman's National Farm and Garden Association held its opening luncheon yesterday at the Y. W. C. A. Mrs. Jay Winston Johns was here from Charlottesville, Va., to preside, and resolutions of regret were passed at the resignation of Mrs. Arthur T. Eagle as vice president for the District of Columbia. The devision at the same time welcomed Mrs. Frederick T. Coville as her successor.

Plans were discussed for the card party to swell the scholarship fund, October 28, at the home of Mrs. Fernando Cuniberti. The hostess will donate a rare plant as the prize for high score at each table. Mrs. H. Washington Fairfax is in charge of reservations and it was announced that a few tables are still available.

On November 4 Miss Janet Richards, lecturer on current events, will address a luncheon meeting of the division, and in the afternoon there will be ceremonies at the Arts Club, where Mrs. Johns will present a box from her estate in Charlottesville for the garden of the historic clubhouse, 2017 I street.

ALPHA CHAPTER of Kappa Gamma Sorority, which has its national headquarters at the Raleigh Hotel, last night held a birthday party celebrating its second anniversary. The dinner was preceded by installation of officers in the national headquarters. Montana Zbinden was installed as president; Belle Abrams, first vice president; Mary Fogarty, second vice president; Hazel Owings, treasurer; Roseamond Gaydash, recording secretary. Mrs Helen McChesney, national president, was guest of honor.

"MOTORING IN EIGHT LANGUAGES" was the topic of the talk given yesterday afternoon at the Monday tea of the A. A. W. U. by Mrs. Robert Olesen, president of the Washington branch. Mrs. Olesen, who spent the summer touring central Europe, covered 6,500 miles in 12 countries. She described her impressions of the people of the cities and countryside in sections which are the stage of the present international drama in Europe. Mrs. Emil Hurja was hostess for the tea.

MRS. HENRIETTA GLASS has been elected president of the S. J. Bowen Nursery School Mothers' Club. The mothers were addressed at their meeting last week by Dr. Eloise B. Cram of the National Institute of Health.

Other officers serving with Mrs. Glass this year are Mrs. Annie Di Toto, first vice president; Mrs. Helen Tonkers, second vice president; Mrs. Lena Gray, secretary; Mrs. Eleanor Harlow, treasurer; Mrs. Mae Wagner, and Mrs. Fern Marshall, cochairmen of the refreshment committee; Mrs. Wagner, publicity chairman and Mrs. Virginia Dent, chairman of the sick committee.

SERVICE of real value is performed by the two women's clubs organized to help the Central Union Mission. These are the Women's Guild and the Evening Auxiliary, which hold their sessions in the board room of the mission.

The Woman's Guild is headed by Mrs. William H. Ramsey, newly elected president, who is also head of the District of Columbia W. C. T. U. Mrs. John S. Bennett, superintendent of the mission, is first vice president; Mrs. Caroline B. Stephen, second vice president; Mrs. Stewart H. Webster, corresponding secretary; Mrs. Edgar Belt, recording secretary and Mrs. M. P. Lord, treasurer.

Yearly dues and dime cards circulated by the members supply the annual income. A gift of $250 was made this summer to Camp Bennett, summer camp maintained by the mission for underprivileged children. But the mending and sewing done by the guild outweighs its financial contributions.

The Evening Auxiliary is the mission's solution of the problem of keeping the business and professional woman interested in its work. The auxiliary members furnish the contents of nearly 2,000 bags of clothing and toys distributed at Christmas, besides helping Mrs. Bennett in numerous other projects. Miss Charlotte Darrow is the president; Miss Sallie Dean, vice president; Miss Mary Chisholm, recording secretary; Miss Ella Tilly, corresponding secretary, and Miss Jessie Rentz, treasurer.

"To Slater's... and hurry—I want first chance at their 895's"

In black or brown genuine lizard. Also classic pump, high heel.

J&J SLATER
1215 Connecticut Ave.
Also in our New York & East Orange Shops

Federation Stages Card Party To Aid Ways and Means Fund

The District of Columbia Federation of Women's Clubs yesterday afternoon sponsored its annual bridge party for the benefit of its ways and means fund. The affair was given at the headquarters of the General Federation of Women's Clubs, 1734 N street. Mrs. Saidie Orr Dunbar, the general federation president, who recently returned from a Western tour, received with Mrs. Ernest Humphrey Daniel, new president of the District group.

Others in the receiving line were Mrs. LaVerne Beales, first vice president of the District Federation and and general chairman of arrangments for the party; Mrs. Lloyd A. Morrison, who made the introductions, and Mrs. Henry Van Arsdale, who was chairman of patronesses.

The tables were arranged on the second floor of the clubhouse, in the reception hall, the drawing room, sun room and dining room. Bouquets of yellow and bronze chrysanthemums were used in decoration. Against this bright

Among the patronesses who attended the affair were Miss Vella Alberta Winner, editor of the G. F. W. C. Magazine; Mrs. J. Monroe Johnson, Mrs. Raymond Clapper, Mrs. Lanier P. McLaughlin and Mrs. Paul A. Blair.

Among the past presidents of the District Federation playing bridge were Mrs. Edgar B. Meritt, president of the Political Study Club, and Mrs. Harvey W. Wiley, a guest of Mrs. Morrison.

Club presidents among the guests included Mrs. Edward G. Montgomery, president of the Twentieth Century Club; Mrs. Oscar Nelson, of the Petworth Club; Mrs. Lawrence Murray, of Park View; Mrs. Frederic Newburgh, of the Housekepeers' Alliance; Mrs. Philip Martin, of the Capitol Hill History Club; Mrs. Mary Lamond White, of the Reba Barrett Circle; Mrs. Charles P. Keyser, of the Entre Nous Club; Mrs. David Thompson, of the Woodridge Book Club; Mrs. Walter Harman, of the Takoma Park Woman's Club; Mrs. Charles Hoover, Columbia Heights Art Club; Mrs. Hall, Excelsior Literary Club; Mrs. Charles H. Bair, Sunshine and Community Society; Miss Henrietta Metzerott, Association for the Aid of the Blind, and Mrs. Fred P. Trott, of the Woman's Clinic.

Mrs. Tilman Bacon Parks and Mrs. Frank Shortall, past presidents of the Political Study Club, also were present.

The prizes for high score at each of the 41 tables were silk stockings.

Woman's Club Banquets Tonight At Cottage City

The Woman's Club of Cottage City, Md., will have its annual banquet and installation of officers this evening at the Dodge Hotel.

Mrs. Arthur Proctor will preside and the following new officers will be installed: Mrs. William B. Bobb, president; Mrs. Wilfred Preston, vice president; Mrs William R. Duncan, recording secretary; Mrs. Guy Plympton, corresponding secretary; Mrs. Henry Caspare, sr., treasurer, and Mrs. Charles A. Locke, director.

Mrs. Locke and Mrs. Robert Bagwell are on the committee on arrangements and the committee on entertainment is composed of Mrs. Albert Craig and Mrs. L. M. Paul.

Guests of honor will be Mrs. Harry Harcum, the new State president of Maryland; Mrs. Henry Naylor, new county president, and Mrs. R. A. Bennett, past county president.

Churchwomen Plan Institute

More than 250 women, representing 18 denominations, yesterday attended the luncheon held at National Memorial Baptist Church by the Woman's Council of Washington Federation of Churches in preparation for the annual fall institute. The institute, for which Mrs. Grace Sloan Overton will again come to Washington, will be Tuesday, Wednesday and Thursday of next week at Mount Vernon Place Methodist Church.

Mrs. Frank A. Linzel, president of the council, introduced the speaker, Mrs. Louise Gleim Fisher, former president of the council and for five years a missionary in India.

Mrs. Fisher, who is studying at Columbia University, gave the churchwomen accounts of her experiences in India.

Miss Etta Mai Russell, Juvenile Court worker for the council, arranged as an appropriate seeting for the talk a "festival of light," observed in India in the fall. As the guests entered the dining room they found miniature candles burning at each place in addition to the tall tapers which lighted the tables.

The Rev. John L. Mixon, director of the department of social service of the federation, explained the source material contained in a packet he has prepared for the use of those attending the institute. The book to be studied is "The American City and Its Church" by Samuel C. Kincheloe.

Mrs. Fannie M. Foster, chairman of the committee on missions, arranged the luncheon, served by the women of National Memorial Baptist Church under the chairmanship of Mrs. O. R. Balderson. Mrs. T. E. Gilbert is president of the woman's society.

Leaves for Meeting

Mrs. William Chapin Huntington will leave today to attend a meeting of the trustees of Smith College at Northampton, Mass., of which she is one. Her daughter, Joanna, is a freshman at Smith.

Wedding Invitations and Announcements

The New Wedding Sheet is exactly square—a pleasing change from the conventional oblong shapes. We have introduced this in Washington in a warm white shade of paper—double envelopes with long pointed flaps. We suggest your consideration of this smart new style before placing your order.

BREWOOD
Engravers & Fine Printers
1217 G Street

Brooks
1109 G Street

a new winter coat cleverly furred with

TIPPED SKUNK

A coat that is strikingly individual, very luxurious looking, and extra warm! A smart boxy style in rich Botany nub wool . . . with flattering little collar and spiral sleeve arrangement in lustrous tipped skunk. Black or wine, sizes 12 to 20. One of our special pets from a very outstanding collection at

59.95

Better Coats—Second Floor

Bedtime Story

By Thornton W. Burgess.

The Clever Plotters

Luck sometimes wins, but when you can
'Tis better far to have a plan.
—Reddy Fox.

Is there such a thing as luck? Of course there is. No one knows this better than Reddy Fox. Many good meals has he had through just luck, good luck. Many times has he been in trouble through luck, bad luck. But Reddy accepts luck, good or bad, for just what it is—the result of chance. He is far too wise, too clever, to place the least dependence on luck. He uses his head. He plans. He leaves nothing to chance if he can help it. This is the reason that despite traps and hunters with terrible guns he holds his own against the persecution of man.

Of course Reddy and Mrs. Reddy knew where Johnny Chuck was living. They would have been stupid indeed had they not known. The pile of yellow sand and gravel that formed the doorstep of Johnny's underground house advertised the location of it. From a distance both had many times watched Johnny sitting on the doorstep; had licked their lips and then gone hunting elsewhere. They knew how useless it would be to try to get him while he was so near the open doorway.

So all summer Johnny had been left severely alone by Reddy and Mrs. Reddy. At night when Johnny was asleep down deep underground in his snug bedroom they often passed that way and stopped to sniff at the open door and to look around outside, but that was all. They hoped that in time Johnny Chuck would forget all about them and that they had a liking for Woodchuck dinners, a very special liking.

In a measure Johnny did forget about them. At least he seldom gave them a thought. But he never was careless. When he went away from home, even though only for a short distance he never failed to sit up frequently to look over the Green Meadows and up in the sky for possible enemies. He simply refused to be careless, and watching from a distance Reddy would sigh, but never become wholly discouraged.

Reddy grinned

"We'll keep an eye on him," he would say to Mrs. Reddy. "We'll keep an eye on him whenever we can. Some day he will be careless or forgetful. Everybody is sometime. Then perhaps we'll get that dinner we have waited for so long."

So it was that Reddy, returning to his own home in the Old Pasture very early one morning, discovered that Johnny Chuck was getting his breakfast much farther from his doorstep than was usual. He seemed nervous. He kept sitting up to look around. Finally he scampered home to sit on his doorstep and bask in the sun, a thing he dearly loves to do.

That night after Johnny had gone to bed Reddy went over to investigate. He found the bed of sweet clover that had led Johnny Chuck to take a chance. He knew how fond of clover Johnny was. Reddy grinned. Later he told Mrs. Reddy about it.

"He will keep going back there if he isn't scared by some one, so we must take extra care to keep out of sight," said Reddy. "We'll let him get so used to going there for his breakfast that it will become a habit and he will forget to be so watchful. Then you will hide over behind that bunch of weeds the other side of his doorway. You will get there before he comes out in the morning. He'll go straight over to that clover. I'll show myself on the edge of the Old Pasture and begin to hunt out on the Green Meadows. He'll be so busy watching me between bites that he won't think to look toward you."

"And I," said Mrs. Reddy, "will get between him and the entrance to his home and then we will have him.

"We must watch out for his back doors. There are two of them," said Reddy.

Reddy grinned. "That bed of clover has given Johnny Chuck a good many breakfasts. Now it will give us one or I am greatly mistaken."

Mrs. Reddy grinned.

Copyright, 1938, by T. W. Burgess.

America's Finest Value

KIMBALL PIANOS
W. W. KIMBALL CO., 1111 11th St. N.W.

Of Interest To WOMEN . . .

If You Like the Smart, Youthful Styles You Usually See in Sizes 14 to 20, See Our

Jean Lyttle FROCKS

of *Celanese Rayon Crepe

Appliqued Braid on sleeves and pockets is a new note on this celanese rayon crepe. Lovely colors. Sizes 38 to 44.
$16.95

Sparkling Sequins are a glamorous touch on this young jacket dress of soft celanese rayon crepe. Sizes 16½ to 24½.
$22.95

High-Relief Sprays appliqued in self fabric on this lovely "background" dress. Sparkling clips accent the vee neckline. Sizes 38 to 44.
$19.95

The Frocks Your Heart Desires . . . Your Figure Requires—

—Jean Lyttle really understands your problems. She has designed charmingly sophisticated misses' fashions to YOUR taste, YOUR mood, YOUR figure . . . cut with that knowing extra fraction here and there that even the slender woman's figure requires. These frocks will prove to you what you have always hoped . . . that YOUTH has nothing to do with the size ticket!

*Reg. U. S. Pat. Off.

Better Dress Shop—Second Floor

Twinkling Paillettes in multi-colors form a floral motif on the short sleeves of this afternoon frock. Sizes 38 to 44.
$22.95

Kann's

Constitutional Merit System League Goal

Civil

Continued from Page 1.

to the solution of this problem which there is. That system has not been perfect. I have laid down broad and specific bases for its improvement. I shall appeal for adequate financial support of this improvement and I shall continue to urge all of the agencies of Federal Government to discard inherited reservations and unite in utilizing and perfecting the national personnel program now instituted," he stated.

Through the assembly ran a note of optimism on the spread and growth of the merit system in the Nation.

"A census completed by the assembly early in 1938 indicated that 863 governmental jurisdictions in the United States then operated under some type of formal merit system. It indicated that civil service systems are in operation in the Federal Government, 14 States, 169 counties, 5 special districts and 674 cities," Belsley reported.

Kaplan urged that employes of the District of Columbia government be given merit status. The move was seconded by District Auditor Daniel J. Donovan.

Dr. White, well known in Washington through his former association with the Civil Service Commission, reopened the issue of single civil service administrator as against the commission form, a question that figured in the recently defeated reorganization bill.

"Despite brilliant (although unpredictable) exceptions, the general level of competence which has been characteristic of civil service commissions during the last quarter century is not adequate * * * It is a resonable prediction that experiments will be made in the direction of a single civil service administrator * * *" he said, citing "the notable example of personnel management in the Tennessee Valley Authority by a single administrator * * *."

Belsley said: "Organizations of public employes can exercise tremendous influence in the improvements of the public service. Much will depend not only on the quantity but also on the quality of their membership. Still more may depend upon the character of their leadership."

Program of Dancing Presented at Studio

A program of dancing by amateur and professional students was presented Sunday at the studios of Phil Hayden, 6 Dupont Circle. Among those participating were Nancy Hanck, Josephine Murphy, Florence Sherman, Sandra Collins, Greta Greenwood, Dolores Kendrick, June Farrington, Nancy Williams, Rita Zuch, Beverly Schnebley, Jeanne Meiners, Norma Heatwole, Quentin Porter, Dorothy Taylor, Loyce Lovett, Annette Luscombe, Cynthia Evans, Gloria McGehee and Margaret Scott.

N. Y. Sanitation Body Charges Extravagance

New York, Oct. 17.—In a letter to Mayor LaGuardia, the sanitation and water committee of the community councils of the City of New York yesterday charged waste, inefficiency and extravagance characterized the administration of the department of the department of sanitation under Commissioner William F. Carye and called upon the board of estimate to cancel contracts recently awarded for 30 new steel scows to cost $1,500,000.

Paraguay Resumes Constitutional Rule

Asuncion, Paraguay, Oct. 17 (AP).—Paraguay continued her return to a normal constitutional regime today when both houses of congress began their first business session since the Chaco war. Press censorship was relaxed at noon.

Ship Movements

At New York
Arrived Yesterday
American Farmer, from London.
Arrive Today
Laconia, from Liverpool.
Queen Mary, from Southampton.
Arrive Tomorrow
Champlain, from Havre.
Conte di Savoia, from Genoa.
Southern Cross, from Trinidad.
Sailing Today
Fenmoor, for Lisbon.
Nieuw Amsterdam, for Plymouth.
Sailing Tomorrow
Cameronia, for Londonderry.
New York, for Cherbourg.
Oslofjord, for Bergen.
Queen Mary, for Plymouth.
Washington, for Cobh.

Attending Thirtieth Annual Civil Service Assembly Here

Post Staff Photos.

Members of the executive council of the Civil Service Assembly of United States and Canada are shown above. From left, David V. Jennings, chief examiner, Milwaukee County Civil Service Commission; Charles P. Messick, chief examiner and secretary, New Jersey State Civil Service Commission; Charles H. Bland, president, civil service assembly and chairman, Civil Service Commisison of Canada; Ismar Baruch, chief of personnel classification division, United States Civil Service Commission, and William Brownrigg, personnel director, Michigan State Civil Service Commission. At top left, Alma Price, secretary, Jacksonville, Fla., Civil Service Board, and H. Elliott Kaplan, former secretary of the National Civil Service Reform League, at luncheon meeting held at Wardman Park Hotel yesterday. Top right, Arthur Flemming, director of the School of Public Affairs at American University, and Dr. Leonard D. White, professor of political science, University of Chicago, who is former United States Civil Service Commissioner

Racial and Religious Tolerance Urged at Eucharistic Congress; Farley Delivers Message From Roosevelt

Eucharist

Continued from Page 1.

direct language in his references to the intolerance and brutality in modern international relations. He mentioned no ruler, no foreign nation by name, but the inferences were plain enough as he spoke of the two opposing standards under which men march, one of which he described as the law of brutality, the other as the law of idealism.

"In this wonderful year," he said, 'when the solemn and serious lessons of life are most imperatively needed to save the young from disaster and tragedy, the Creator, who alone can save them and make them strong, is banished from their lives on the false plea of making them better subjects of the state."

Earlier in the day, at a liturgical reception at St. Louis Cathedral to Cardinal Legate Mundelein, attended by most of the members of the Catholic hierarchy in America, the Archbishop of New Orleans, the Most Rev. Joseph Rummel, declared all the world knew of the efforts Pope Pius XI had been making to combat not only the forces of atheism and communism but also those of "exaggerated nationality that would fling the world back into paganism."

Church to Outlive "Actors"

Farley, only Catholic in the Roosevelt Cabinet, quoted the Protestant Lord Macaulay's observation that the early church, which flourished in the days when the brutal power of the Roman empire held sway over the temporary affairs of men, had outlived dynasties in the face of oppression, and he ventured the Macaulay opinion that the church would continue to flourish long after the temporal and political institutions of his day had crumbled into ruins.

"Your presence here," Farley said, "is ample proof of the prophecy which the great English statesman made nearly 100 years ago. And though at times it may have seemed that the godless were in the ascendancy, that those who sneered at or openly fought religion were the masters, time has shown the enemies of religion are merely actors 'who strut and fret their hour upon the stage, and then are heard no more.'"

"The nation that takes its children away from their religion and allows them to grow up without God is as surely plotting its own ruin as if it emptied the veins of its citizens of their life blood," he added.

Cathedral Too Small

The assemblage of Catholics here in New Orleans is the largest gathering this city has known in its 220-year history, and by far the biggest outpouring of Catholics the South ever saw.

Because of the inadequate size of both St. Louis Cathedral and the Municipal Auditorium—scenes of the liturgical and then the civic reception to the Pope's representatives—only a small fraction of the more than 100,000 persons who have registered for the congress could directly participate in the opening day's ceremonies.

But tomorrow the scene will shift to City Park Stadium, where a canopy towers high above an altar that is to be used for solemn pontifical masses and other open-air services for the pilgrims who have followed their prelates and their clergy here from each of the 48 States.

City Trembles With Noise

The Congress began its four days of ceremonials on the stroke of noon when the train bearing the Pope's legate, Cardinal Mundelein, arrived.

At that moment the whole city trembled with noise, for every factory, every steamboat on the river had been asked to blow its whistle. Tones mingling with the cheers of crowds and the screeching sirens, the three great bells of St. Louis' Cathedral rang out, ending a 10-year silence in which their machinery had fallen into disrepair until refurnished for this occasion.

The cardinal legate and his suite were welcomed at the station by the archbishop of New Orleans. Listening to the clamor that came from every direction it was not lost upon those about the New Orleans prelate that his name, in native German, means "noise maker." Indeed, on his own heraldic shield, along with the chevron for his native Baden, the lily for his patron saint, Joseph, and the archdiocesan emblem is a horn for his surname.

Farley Greets Cardinal

On the station platform Cardinal Mundelein also was greeted by Postmaster Farley, Gov. Leche and other civic and ecclesiastic dignitaries. Immaculate white canvas marked a lane 250 feet long from the platform, through the station and out to the curb where the papal legate got into a car for the procession to the cathedral.

For nearly a mile the route through the heart of the city was lined with school children waving flags, which, like their own clothes, had been drenched only a few moments before by a series of heavy showers falling in a muggy temperature which was up in the eighties.

In the guard of honor were uniformed Knights of Peter Claver, fourth degree Knights of Columbus, and a brigade of the Washington Artillery, a New Orleans regiment whose traditions go back beyond the Revolutionary War.

Crosses Square Afoot

Passing from flag-decked Canal street into the narrow-laned old French quarter, the cardinal legate's car drove to Jackson Square. He got out and crossed the square afoot, the renowned balconied Pontalbas, the first apartment buildings in America, to either side of him, and, in front, the old Cathedral, flanked on one side by the Cabildo, seat of government rule when Spain ruled Louisiana, and, on the other, the harmonizing Presbytere, now the headquarters of the Louisiana State Museum.

Today the Presbytere became a vesting place for prelates, for there were too many bishops and archbishops to be accommodated in the robing rooms of the Cathedral rectory.

Crossing the square Cardinal Mundelein paused a moment at the statute of Stonewall Jackson, then strode through the narrow old alley of Pere Antoine to the tall doorways of the rectory, just across the alley from the sacristy entrance to the Cathedral. When he had put on his full pontifical regalia he retraced his steps down the alley and entered the Cathedral by the main portal. Just then a brilliant sun broke through the clouds. It remained shining the full hour and a half of the liturgical reception in the Cathedral.

Whole Heirarchy There

Never had the old windows of St. Louis cast their light upon such a profusion of scarlet, purple and golden robes, for today all but a few of the hundred-odd members of the Catholic Hierarchy in the United States were present within its ancient walls when the cardinal legate entered as the personal representative of Pope Pius XI.

Half of the pews on the gospel side had been given over to nuns, each in the distinctive garb of her order, of which there are more than 20 in New Orleans. Later, when the procession had entered, most of the other space was assigned to prelates, clergy and uniformed laity. The space was so limited that only a few score unpirvileged pilgrims were permitted to enter.

Nearly half a hundred bishops and archbishops, in the rich robes of their rank, had taken their seats on either side of the sanctuary when Cardinal Mundelein entered the portals, preceded by crossbearer, acolytes and an altar boy swinging a smoking censer. All in the cathedral turned then to face the door and the papal legate as the cathedral's rector met him in the vestibule and presented him with crucifix, aspersorium, or holy water sprinkler, and incensation.

Microphone at Altar

Walking up the green-carpeted sanctuary, the papal legate knelt upon the faldstool, draped in red velvet, while the other prelates stood. His prayer finished, he took his place upon the pontifical throne. Nearby were two prelates who had come from Rome to accompany him here from Chicago—the Right Rev. Mgr. Alberto Arborio—Mella di Sant' Elia, master of the papal household, and the Right Rev. Mgr. Ermando Bezzano, papal ceremonialist.

In the first pew on the gospel side Postmaster General Farley sat beside Gov. Leche.

Walking to the altar step, where a microphone had been placed, Mgr. Patrick Hayes, secretary to Cardinal Mundelein and his master of ceremonies, read the letter of Pope Pius XI, naming the Chicago prelate as his legate to the congress, and praying that its inspiration would help "restore concord to nations torn by strife."

"Cathedral of the Nation"

Archbishop Rummel then read his address of welcome to the cardinal legate, the prelates and the pilgrims to his congress, clerical and lay.

All the world, he said, knew of the efforts of Pope Pius to combat the spread "of atheism, communism and excessive nationalism, which threaten to throw the world back into the dark ages of paganism." He spoke of France's Louis IX, the saintly king for whom this city founded by Bienville named its cathedral, and he described New Orleans as a community "always Catholic in its heart."

"For the nonce," he said, "it has become the cathedral of the Nation."

When these addresses from the altar had ended, Cardinal Mundelein walked to the pulpit to make his response, after which he went to the altar, kissed it, sang, in Latin, the prayer of St. Louis and then blessed the kneeling multitude.

Archbishop Luncheon Host

The choir sang a Te Deum and the bells of St. Louis pealed again as the procession was re-formed and the reception came to its close.

Outside in the square and the surrounding streets stood thousands of laymen, to whose ears amplifiers had carried the sound of the ceremonies within. For their convenience vehicular parking had been forbidden on several streets.

From the cathedral the cardinal legate, the Postmaster General, the Governor and some of the hierarchy went to the Archepiscopal Palace as luncheon guests of the Archbishop of New Orleans.

Tonight, after his speech at the auditorium, Farley left for New York to get back into the swim of the political campaign.

Italy 'Satisfies' U. S. in Reply to Appeal for Jews

Rome, Oct. 17 (U.P.).—Foreign Minister Count Ciano today handed over Italy's reply to the United States Government's note of October 7 protesting against any discrimination against American Jews under the Fascist government's new racial program.

The United States Embassy said that Italy's answer was "satisfactory" but declined to divulge its contents.

Informed quarters indicated that Italy, while explaining that American Jews could not be exempted en bloc from the provisions of the anti-Jewish decree, had intimated that special consideration would be given to them in attention to individual cases.

3 Minor Earthquakes Are Reported in Spain

London, Oct. 17 (U.P.).—The radio station at Salamanca, Spain, reported that three minor earthquakes were felt at Santander early yesterday. The second quake lasted ten seconds and caused some walls and roofs to crash. No casualties were reported.

TIRED—RUN DOWN
Medical Science Offers You Marvelous New NERVE FOOD

Medical Science now declares that many conditions of nervousness—fatigue—loss of appetite and lack of sleep—neuritis—neuralgia—and many neuritic muscular aches and pains—are due to a lack of certain vital elements the body needs. In such cases, sufferers almost invariably get amazing relief from Neural-Aid, an inexpensive, drugless preparation that contains these vital elements. Clip this ad, bring it in, and you will receive a FREE SAMPLE of Neural-Aid and interesting booklet.

The Vita Health Food Co.
619 12th St. N.W. (Bet. F & G)

HELP 15 MILES OF KIDNEY TUBES
To Flush out Acids and Other Poisonous Waste

Doctors say your kidneys contain 15 Miles of tiny tubes or filters which help to purify the blood and keep you healthy. Most people pass about 3 pints a day or about 2 pounds of waste.

Frequent or scanty passages with smarting and burning shows there may be something wrong with your kidneys or bladder.

An excess of acids or poisons in your blood, when due to functional kidney disorders, may be the beginning of nagging backache, rheumatic pains, leg pains, loss of pep and energy, getting up nights, swelling, puffiness under the eyes, headaches and dizziness.

Don't wait! Ask your druggist for Doan's Pills, used successfully by millions for over 40 years. They give happy relief and will help the 15 Miles of kidney tubes flush out poisonous waste from your blood. Get Doan's Pills.

IT PAYS TO ADVERTISE IN THE POST.

It keeps the hostess at the table!

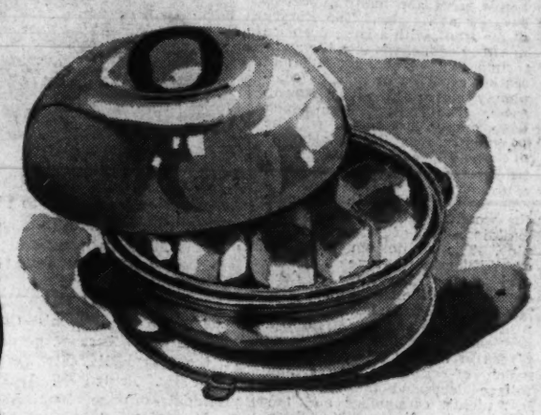

Serve hot buns, rolls or potato chips right from it at the table . . .

Chrome-Plated Table Bun Warmer
1.98

The smart hostess delights her guests with crisp baked foods, hot buns or rolls served "piping hot" from the stove right onto her table in this practical bun warmer. It warms, it steams, it freshens and may be used to cook in on your gas or electric range. It even has a movable "vent" for moderating heat. Complete with asbestos heating plate.

Homewares—Fifth Floor

THE HECHT CO.
F Street at 7th NAtional 5100

EDUCATIONAL
ITALIAN
FRENCH GERMAN SPANISH
It is easy to learn languages by the Berlitz Method
BERLITZ SCHOOL OF LANGUAGES
1115 Connecticut Ave. NA. 0270

ACCOUNTANCY
Every Instructor in Accounting a C.P.A.
COURSES LEADING TO DEGREES
A Beginner's Class to accommodate those students who were unable to enroll in previous classes. Two evenings a week at 7 O'clock.
Class Begins October 19.
SOUTHEASTERN UNIVERSITY
1736 G ST. N.W. NA. 8250
ASK FOR ADDITIONAL INFORMATION

Hecht Month Feature!
It lights with the press of your foot!
New! "Set-Your-Lite" 6-Way Indirect Lamp
9.95
With Foot-Switch and MICA SHADE

Set the light you want with the hand switch.
One step on the foot switch turns it out.

Six-way lamps have their advantages . . . but did you ever have a 100-watt light on and want to turn it off? The result . . . one turn and you have a 200-watt light . . . another turn, you have a 300-watt light before you finally turn it off with still a third turn. The new foot switch on this lamp eliminates all that bother. Set the light you want with the hand switch. To turn it off . . . just step on the foot switch. Step on it again and the light turns back . . . exactly as you set it first.

Matching "SET-YOUR-LIGHT" 3-Way Bridge Lamp with MICA Shade . . . 9.95
Lamp Dept.—Fourth Floor

THE HECHT CO.
F Street at 7th NAtional 5100

THERE'S A SENSE OF WARM COMFORT WITH A...

Good Friend!

VICTOR HUGO
STRAIGHT CALIFORNIA
BRANDY
90 PROOF
Loyal to the end, a good friend is a joy forever!
PINTS — 4/5 QUARTS
FRUIT INDUSTRIES, LTD.
BROOKLYN, N.Y.

HECHT MONTH
Super Value
NO. 15
FIRST TIME AT THIS PRICE!
$29.95 Innerspring Mattress & Box Spring on Legs
$22

The perfect combination for a den or studio. Covered with a gay throw it is a comfortable divan by day. At night the 180-coil mattress and fine hand-tied box spring provide real bed comfort. Roomy, too . . . measures 39x74 inches!
Fourth Floor—The Hecht Co.

This Merchandise On Sale at Our Branch Store
N. Y. Ave. and Fenwick St. N.E.

THE HECHT CO.

SECTION II | Local News | Sports

The Washington Post

Classified | Comics | SECTION II

****X WASHINGTON: TUESDAY, OCTOBER 18, 1938 17

Over the Coffee

By Harlan Miller

Luncheon with the President at his desk usually sends even a tired businessman away feeling less nervous about the man in the White House. Mr. Roosevelt relaxes, and he is a consummate host.

Alice Longworth . . . incognito

Two colored servants wheel in the shiny aluminum food-warmer to the side of his swivel chair; they clear some of the impediments off his desk, put down their trays and vanish.

• • • •

There is no further service during the meal. The President himself takes warm dishes out of the dish-warmer and passes them to his guest—usually there is only one, though occasionally there are two.

The President eats where he works—in his swivel chair . . . Guests sit opposite, across the desk, or at one end. There's no place for their legs under the desk; so they either rub knees against it or eat sideways a la dairy lunch.

• • • •

A typical Presidential menu in the oval room includes a cream soup, cold cuts of ham and chicken, a salad and perhaps canned cherries for dessert. Though most guests drink coffee, FDR usually takes tea.

He has an excellent appetite, and eats substantial portions. He is apt to eat two or three times as much fried potato as the usual restaurant portion.

"—lunch in the oval room"

If he enjoys his guests, and if they are fairly good conversationalists or aren't too tongue-tied to venture some interesting ideas, he's apt to take an hour and a half for lunch. Lately he has been quite reminiscential, and likes to talk about his days in Albany (with some fairly riotous tales); his days as Assistant Secretary of the Navy, and his college days at Harvard.

• • • •

He likes to recall that as chairman (editor) of the Harvard Crimson he earned $650 in one year by the sweat of his brow, and that the money came in very handy, because his allowance from his father was barely enough for expenses.

Recently he has told more than one caller that he has no desire for another term in the White House; that if ambitious young men (like Phil LaFollette) knew what a grind it was they wouldn't want even one term.

• • • •

GILT OFF THE DOME: On her current lecture tour glamorous Alice Longworth is appearing as a sort of masked marvel; her name isn't even announced in advance, and she eschews publicity . . . Frenchmen in Washington have nicknamed Chamberlain "J'aime Hitler," which is a sort of a pun; it sounds like Jimmy Hitler, but it means "I love Hitler." One of the romantic figures of our diplomatic service is adventurous, scholarly Paul Knabenshue, our Minister in Baghdad, who has introduced both golf and air-conditioning to Iraq (Mesopotamia), where the heat hits 125 . . . If he had time to write he might be the Kipling of our foreign corps.

"—brings golf to Baghdad"

DIPLOMATIC DIDOES: Never have the orchidaceous diplomats who front for Europe's rulers at this Capital flopped so grievously as in the recent crisis.

They told their foreign officers no help could be expected from this country if Hitler started shooting. They were, of course, mistaken.

• • • •

No responsible American could have promised them help. But most high officials felt it wouldn't take three years (as in 1914) for another AEF to land in Europe. They felt our participation was twice as inevitable as it was in 1917 no matter how stubbornly we tried to stay out of a war.

These orchidaceous diplomats should have known this, and known that no one in office could tell them these things . . . But any farmer or truck driver could have told 'em.

• • • •

Yet, while Hitler was acting on the assumption that America would fight on the English-French-Czech side—because his diplomats had told him so—the democracies' envoys were deceived by our isolationist, pacifist good intentions.

There hasn't been such a diplomatic boner since the Kaiser's diplomats told him in 1916 that we'd never intervene. What are we arming for now?

Copyright, 1938, Washington Post and Publishers Syndicate.

Rev. Mr. Black To Go to Park View

The Rev. J. Lloyd Black has accepted a call to the pulpit of Park View Christian Church, Georgia avenue near Park road northwest. He will assume his new duties November 1.

A graduate of Lynchburg College and pastor of the Rockville Christian Church for eight years, the Rev. Mr. Black succeeds the Rev. Walter L. Smith, who died several weeks ago.

146-Year-Old Stone Guards 'Lost' D.C. Area

The District of Columbia's five forgotten acres, penetrated yesterday by a Post expedition, are shaded on the map above. The area must be approached by water, or through Prince Georges County, Md.

You Can Take a Boat Or You Can Walk It's Just a Cornfield

By Hedley Donovan.

My orders were to find the rest of the District of Columbia.

The assignment was not a complete surprise—I had seen it coming ever since someone hung a new map of Washington in The Post city room. The new map has bright green and red spots all over, a good street index and other features, but there's a provocative patch toward the bottom, just across the Potomac from Alexandria.

The patch indicates a sliver of the District surrounded on three sides by water, bordered by Maryland on the fourth, the whole business a good 6 miles south of the Capitol. People around the office were beginning to wonder who lives there and what language they speak.

Olson Took a Rowboat

None of the standard reference works gives any satisfactory account of the isolated peninsula or its folk ways.

Determined to face the issue squarely, The Post expedition set out yesterday with a roughly sketched map of the mysterious region and a few trinkets to amuse the natives.

At a firehouse on Nichols avenue southeast we were told to hire a boat and approach the area by water, but the men at the station seemed skeptical about the whole thing. "It's all under water," one fireman suggested.

St. Elizabeths Farm

Reluctant to assume a defeatist attitude so early in the game, we pressed on into Maryland, turning right at every opportunity until arrival at Godding Croft, a farm belonging to St. Elizabeths Hospital.

On a hill overlooking the Potomac valley, George Courtney, manager of the farm, explained the situation to us. The District line does run across the tip of the peninsula below he said, taking in about five acres of the St. Elizabeths farm.

"We never think of it as being in Washington, though," Courtney observed, explaining that the farm, as a public institution, pays no taxes on either its District or Maryland property. When asked whether he recognized the authority of the District Commissioners in those five acres, he politely answered that he did, "if anything came up," but obviously thought the question rather silly. He couldn't recall any dealings with the District government over that section of its domain or any recent visit by emissaries from the District Building.

"You can drive right down there into Washington," he said. We followed car tracks down a steep hill and across flat ground into a cornfield, where the road petered out.

"You Take the High Road"

We began our trek along the border, marching in a fairly straight line across the neck of land from northeast to southeast, Photographer Bill Klem holding to the Maryland side while I stayed in the District. The corn had been planted along a different axis and the expedition nearly bogged down in heavy stubble.

These trials proved trifles, however, when we achieved the southern edge of the cornfield and started to search for the old District boundary marker, reported to be on the river bank beyond a strip of wooded country.

Klemm insisted on an indirect approach to the Potomac, to the extent of half a mile, straight south through a tangled, water-logged stretch of Maryland. Attracting dozens of burrs with every movement and menaced by large yellow spiders with red legs, I finally realized that the expedition had reached a crisis. With the sudden exasperation experienced even by men of the steadiest nerves, after exposure to monotony of desert, jungle or Arctic waste, I spoke sharply to Klemm. It was the parting of the ways, I intimated, unless he would come back to the cornfield and look for the marker my way.

Thar She Blows!

Fighting our way back through the brush, we drew a new bead on the river, and a few minutes later, at the boundary stone set out in 1792, here was a pretty scene of reconciliation. I said, "I told you so." He took my picture, and then each of us fortified himself from provisions Klemm had had the foresight to carry.

The marker says: "Jurisdiction of the United States" on the District of Columbia side, "Maryland," on the other, and, faintly, "1792" on a third surface. "J. F. W., 1931" was there, too.

A man baiting fishing lines a few yards from the marker told us the stone was moved 50 feet inland about five years ago.

We returned at 6:35 p. m. to the 1300 block Pennsylvania avenue northwest wil practically no fanfare, aside from one bystander's offer to wash the car.

AFL, CIO Here Delay Peace Action

Await Orders
Locher to Report
Lewis Group Meets
Would Keep Gains

Peace moves among District labor organizations aimed at ending the A. F. L.-C. I. O. controversy were at a standstill last night as local leaders announced their intention to follow the policy of their national organizations.

Secretary Perkins' recent plea for labor peace and her suggestion for a 13-man board to work out details were ignored by the Central Labor Union, affiliated with the A. F. L., and the Industrial Union Council, composed of delegates from C. I. O. unions.

The Industrial Council, meeting at 532 Seventeenth street northwest, adopted a resolution calling for a peace that would keep the gains made through industrial organization and permit further gains.

Resolution Sidetracked

A suggestion that peace moves be discussed in the Central Labor Union was sidetracked pending a report on the A. F. L. convention from John Locher, union president and convention delegate.

R. C. Phillips, delegate to the Central Labor Union from Carpenters' Local 132, told the members, meeting in Typographical Temple, "we ought to get in line and support the move for peace." A ruling from the chair held the group could act only after instructions from the A. F. L. executive committee.

Locher told reporters he expected the committee would act soon on Secretary Perkins' peace plan.

Locher said he believed that the main obstacle to peace was not the industrial form of organization, but the unwillingness of John L. Lewis, C. I. O. chairman, to compromise.

Support Lewis Policy

Support for Lewis' policy was voted by 50 delegates to the Industrial Council meeting. Their resolution said:

"We fervently desire unity and peace in the ranks of labor.

"The terms under which peace is possible and lasting and fruitful for organized labor have been stated and restated many times by the Committee for Industrial Organization and its chairman, John L. Lewis.

"It must be a peace based upon retaining the achievements of industrial organization made under the leadership of the C. I. O. and a peace which will make possible the extension of these achievements. These aims we have always supported and will continue to support."

Deny C. I. O. Split

Denying any split between the rank and file of the C. I. O. and its leadership, the group declared:

"The leadership of the C. I. O. in organizing the unorganized and its progressive policies reflects the aspirations of the rank and file, not only of the C. I. O., but also of the American Federation of Labor."

The council drafted and indorsed a resolution urging District suffrage for presentation to the C. I. O. constiutional convention in Pittsburgh November 14. The resolution asked affiliated C. I. O. groups throughout the country to seek congressional support for full District suffrage. Sidney Katz, secretary, was named delegate to the convention.

Plans were announced for beginning a monthly C. I. O. paper for the District. Ben H. Pearse and William Rogers, of the Washington Newspaper Guild, were elected to the council's executive committee.

Hazen Opposes Plan for Paid D.C. Traffic Safety Unit

Opposition to any paid agency to supervise traffic safety here was voiced yesterday by the District Commissioners.

Commissioner Hazen, following a conference with traffic and police officials, announced he would oppose a plan suggested last week by the traffic committee of the Board of Trade.

The proposal of Col. L. C. Crawford, chairman of the traffic committee, included appointment of a traffic safety director, at an annual salary not to exceed $7,500.

Commissioner Hazen said his action followed vigorous objections to the plan by the citizens' organizations.

Col. Crawford pointed out that the Board of Trade has not acted on his recommendation.

Vice Squad Aide, Informer Clash, Suspect Freed

Charged with numbers racketeering, Frank Smith, 31, of the 1300 block of Sixth street northwest, yesterday won an acquittal in District Court when a vice squad officer contradicted testimony of an informer called as a Government witness.

Arrested August 12 after the informer is alleged to have placed a bet with him, Smith contends that a month later the informer had directed him to place a bet at a Southeast barber shop which was subsequently raided.

The informer denied all dealings with Smith other than on the one occasion in August, but Private William McEwell, of the vice squad, testified that a man who resembled the informer accompanied him and Smith to the barber shop in September.

FBI Official Talks

A first-hand account of the activities of the Federal Bureau of Investigation was given the Sixteenth Street Heights Citizens Association last night by J. J. McGuire, administrative assistant to J. Edgar Hoover. A motion picture accompanied the lecture.

Members of Board of Trade Inspect Waterfront Area

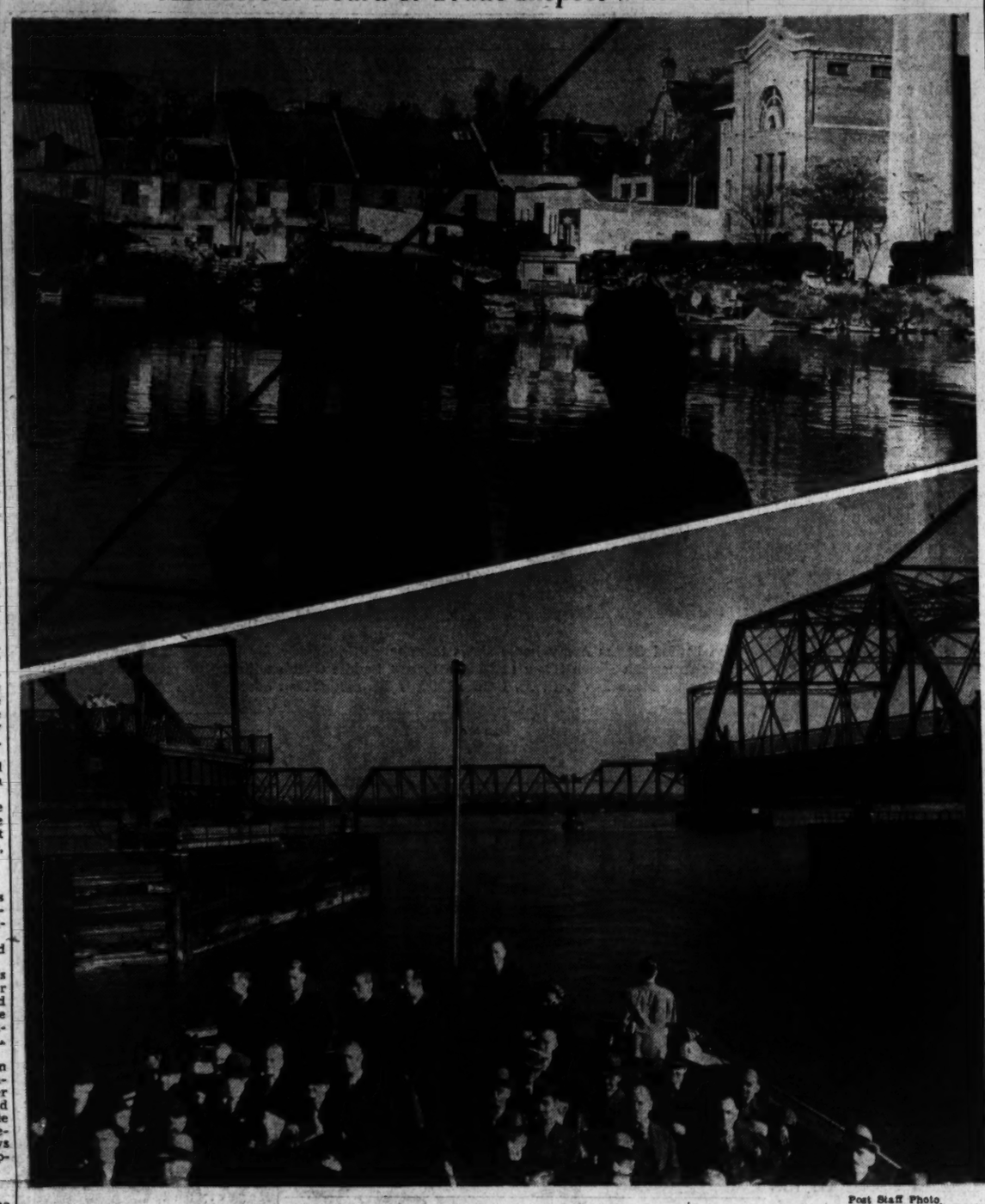

Post Staff Photo.

View showing the group of Board of Trade members, local and Federal officials grouped about the stern of the minesweeper, U. S. S. Cormorant as it passed through highway bridge yesterday on an inspection tour of the Washington channel and Potomac River area here. At top an area in Georgetown that attracted the attention of the party

Mrs. Roosevelt Gives First $100 to Chest

Educational Drive On 500 Attend Meeting
Patterson Keynoter

An educational campaign to acquaint the public with activities of its social agencies was launched yesterday by the Community Chest League at a rally-luncheon at the Mayflower Hotel.

As the campaign was set off before 500 committee chairmen, board members of Chest agencies and workers, Mrs. Dwight Davis, chairman of the league, announced receipt of the first contribution—a check for $100 from Mrs. Roosevelt.

Richard C. Patterson, Assistant Secretary of Commerce, sounded the keynote for the campaign. He warned that additional taxes for support of social measures may be avoided by extending voluntary aid through Chest agencies.

Goal Is $2,127,000

Purpose of the luncheon was to "build the fire of enthusiasm" of the workers, board members and committee chairmen and to acquaint them with the "go and see" tours of the 57 agencies financed through the Chest beginning today.

With the slogan, "give a hand up—not a hand-out," the league's campaign goal this year is $2,127,000.

Patterson, a director of the Salvation Army, the Prison Association of New York and the Y. M. C. A., characterized the Chest's work as the "ounce of prevention" necessary to end poverty, bad environment and lack of opportunity in early life, all of which produce the "manufactured criminal."

Daily Tours Stressed

He asserted that poverty, as a crime breeder, can be reduced through social planning, adding the work of each agency financed through the Chest is a "vital part of such planning."

Explaining the "go and see" tours, beginning today, Mrs. Wilson Lee, chairman of the luncheon committee, said contributors will be shown through the various agencies each week day through the three-week campaign, which lasts through November 4.

Members of Mrs. Charles Carroll Glover, jr.'s uniformed motor corps will take contributors on the tours, leaving the exhibition hall, 1202 G street northwest, twice daily at 2:15 and 4:15 p. m.

Mrs. Davis Speaks

Tours today will include the St. Joseph's Home and School, for boys 6 to 12 years old, where Mrs. J. E. Colliflower will be hostess, and the Children's Country Home, the convalescent home for children under 6 years old, with Miss Edith Torkington as hostess, and the Phyllis Wheatley Y. W. C. A., colored, with Mrs. Annie E. Cromwell as hostess.

Civic Leaders Tour Waterfront, Hear Plans for Development

Remon Urges Improvement for Pleasure Craft
Will Ask Congres to Authorize Survey
Commercial Importance Is Strictly Local

Washington's waterfront, with its battered wharves, dingy buildings and dearth of revenue-producing activity, came in for close scrutiny yesterday when the Board of Trade played host to local and Federal officials on a tour of inspection.

Aboard the U. S. S. Cormorant, more than 50 business, professional and Government leaders surveyed the harbor from the Navy Yard to Key Bridge. They saw where contemplated improvements are to be made and heard John A. Remon, chairman of the trade group's rivers and harbors improvement committee, call for citywide support of plans to provide the Capital with a model waterfront.

At the conclusion of the 3-hour trip, Remon announced his committee would seek Congressional authorization of a survey to determine what must be done to develop the neglicted harbor for recreational and commercial purposes.

Need "Recreation Spot"

"We know Washington will never become a great commercial waterway center," Remon said. "We have nothing to export and the traffic would be all one-way. But, at the same time, it seems a shame not to provide adequate facilities for what little trade we have and to supply our citizens with a beautiful recreation spot."

As the Cormorant steamed into the Georgetown Channel, Remon called attention to commercial activities on shore—sand and gravel plants and minor shipping interests—and explained that value of the property has increased since 1906 from $17,709,860 to $67,830,031.

Engineering phases of the waterfront improvements were described by Col. Robert S. Thomas, of the War Department, district engineer for the Washington area.

The upper limit of the tidewater Potomac, Col. Thomas said, long has been an important terminal for waterborne commerce. In early Colonial times, Alexandria and Georgetown were prominent ports of entry for European trade.

Big Ships Diverted Trade

With advent of larger ships requiring greater depths for navigation, however, foreign trade was diverted to other ports, and at present commerce of Washington Harbor is composed almost entirely of local and intracoastal shipments, Col. Thomas explained.

Development of the Anacostia Park section as a waterfront recreational spot was advocated by Remon. He urged also the elimination of mud banks close to the seawall around Hains Point so that small pleasure craft may dock and cruise with a minimum of danger.

The District has 3,000 acres of water available for recreational purposes.

Yesterday's tour was in charge of Lieut. Henry Planders, commander of the U. S. S. Cormorant. Guests included Army, Navy and Coast Guard officials, representatives of the National Capital Park and Planning Commission, the National Park Service and other groups.

YMCA Signs 192 In Member Drive

A membership drive by the Central Y. M. C. A. had netted 192 new members at the end of three days, it was announced last night, at a meeting in the Y. M. C. A. building, 1736 G street northwest.

A division led by Thomas J. Frailey signed up 63 members and received a silver cup donated by H. M. Brundage, general chairman of the campaign. Goal of the campaign in 1,200 members by November 2.

2 Boys Struck, Injured by Autos

Two boys were injured seriously yesterday by autos.

Virgil Rankin, jr., 9, of 415 Fourth street northwest, was knocked down while roller skating at Fourth and E street northwest by an auto driven by Harry T. Failor, 28, of 1400 Twenty-ninth street southeast. The child suffered a fractured skull and a concussion, it was found at Casualty Hospital.

Edwin Foster, 14, of 5609 Thirtieth street northwest, was injured when felled while riding a bicycle at Connecticut avenue and Chesapeake street northwest. His right ankle was fractured and he suffered head injuries and lacerations. He was taken to Georgetown Hospital. Driver of the auto was Ovid E. Roberts, jr., of 5113 Connecticut avenue northwest.

Record Set As Red Cross Drive Ends

Over 95,000 Enroll
100,000 Expected
94,017 Last Year
66 100% Firms

Red Cross Roll Call campaigners marked up a record number of memberships as the District drive ended last night.

Incomplete figures showed more than 95,000 memberships, with enrollments expected to top 100,000 when the final audit is made. Last year the Roll Call ended with 75,958 enrolled, but extra recruits boosted the total for the year to 94,017.

Red Cross tellers were still tabulating the enrollments when the campaign closed at midnight. A final report will be made later in the week, General Chairman Edgar Morris announced.

Expect Over 100,000

In a broadcast late last night, Morris declared:

"We feel confident that after all returns are made, and with the additional enrollments that will come in the next few days, we will exceed our goal of 100,000 memberships.

"This depends, however, upon our getting 100 per cent enrollments in various business and Governmental units which have not yet reported."

He also announced that Roll Call headquarters at 1601 I street northwest would be open for 10 days to receive new members.

Among the returns received yesterday were 1,168 memberships of the Metropolitan Police Department and 688 of the D. C. Fire Department. Eighty per cent of the city's policemen and 70 per cent of the firemen have enrolled.

Five 100% Firms

The Potomac Electric Power Co. also reported 900 memberships and five concerns turned in 100 per cent group enrollments. The following 100 per cent firms bring the total for the campaign to 66: Trio Productions, 203 I street northwest; National Engraving Co., 602 Earle Building; Ingersoll Rand Co., 1627 K street northwest; Copeland Co., 1331 Fourteenth street northwest; Prescott Construction Co., Inc., 814 Thirteenth street northwest.

Brig. Gen. Albert L. Cox, Roll Call chairman of speakers, made a last-minute appeal over Station WRC. Gen. Cox's speakers' bureau completed the Roll Call campaign with four broadcasts on local stations and the final and twenty-sixth performance of the Red Cross skit, "Red Crossing the Bar," before the 300 students of Trinity College yesterday morning. In all, 55 broadcasts were given during the drive.

Kindergarten students of the John Quincy Adams School put on a program yesterday with the Red Cross as its theme.

Woman's Scream Routs Gunman Beside Car

Mere sight of a gun does not silence Mrs. Louise Sherman, of 1708 Allison street northwest—as she proved last night. While parking her car in back of her home, a man jumped on the running board, thrust a long revolver toward her face, and demanded her purse. Mrs. Sherman screamed lustily for help. The gunman fled.

NUT HARD COAL, $10.25
SPECIAL STOVE, $9.25; STOVE, $10.25; EGG, $10.00; PEA, $8.50.
ANTHRACITE MINED IN VIRGINIA
We Deliver ¼ Ton and Up
Delivered in BAGS to Your Bin
BLUE RIDGE COAL CO.
MEt. 3545 JAckson 4900

Paint Your Walls

use du Pont INTERIOR GLOSS
or semi-gloss
Rich, glossy finish, washes with soap and water. In white and colors.
1 gal. 1.15
Easy Credit plan—your signature is all that's necessary.
HUGH REILLY Co.
1334 New York Ave. N. W.
Phone NA. 1703

ESTATE SALE
Valuable Household Effects
at Public Auction
AT SLOAN'S
715-13th St.
Wednesday at 10 A. M.

New $30 Wales Suits
(Worsteds & Covarts)
$23.75
Pay as little as $1 a wk. or $2 twice a mo.
D. J. Kaufman, Inc.
17th & Pa. Ave. 1005 Pa. Ave. 14th & I

Rented Quickly!
DUPONT CIRCLE, 1336 19th st. nw.—Bachelor apt. of living rm., bedrm., breakfast rm., storerm.; gorgeously furn., including Priz.; maid service. NO. 4888.

There are two ways to rent an apartment: you can wait for tenants to come around through recommendations—and you can advertise. Mrs. Henry Miller found that it pays to advertise. She rented her apartment for $90 the third day her ad appeared in The Post. And she had to turn away nine prospects. Our Miss Joyce will help you find a tenant, too.

Call NAtional 4200
POST WANT ADS

Established 1895
LOUIS ABRAHAMS
LOANS ON JEWELRY
2000 N. Y. Ave. N.E.
CASH FOR YOUR OLD GOLD
711 G St. N.W.

Fresh Nuts Daily!
At The Two Peanut Stores
705 15th St. N.W.
1010 F St. N.W.

Why
have your teeth mar your beauty
DR. FREIOT
407 7th St. N.W.

HERZOG'S 11th and Water Streets S.W.
"Overlooking the Potomac"
WHOLE CHICKEN LOBSTER DINNER
75c
With: Clam Cocktail, Blue Point Oysters, Honeydew Melon, Boston Clam Chowder.
Cake, Sherbet and Beverage
Hot Rolls—Hot Biscuits
For Mon. & Tues. Open Sunday

Navy Loses Al Bergner, Tackle, for Princeton Game

The Washington Post Sports

18 WASHINGTON: TUESDAY, OCTOBER 18, 1938 X****

This Morning

With Shirley Povich

Not Andy Farkas, who scored the winning touchdown, not Bill Hartman, who threw a vital pass, but three odd-shaped Redskin substitutes are Coach Ray Flaherty's private heroes following the narrow escape from defeat at Detroit Sunday.

POVICH.

The game that Farkas won before 50,000 fans in Briggs Stadium was saved for the Redskins on three separate occasions in the second half by Wee Willie Wilkins, a mammoth lineman; Bob Masterson, a tall, spare-ribbed end, and George Karamatic, a stumpy fullback. To this substitute trio the Redskins coach is grateful. He should be.

Dismal defeat was leering at the Redskins early in the second half with the Lions holding a 5-0 lead. It appeared to be only a beginning for the Lions who were showing Flaherty the best running attack in all pro football. The Redskins had been able to make only one advance into Detroit territory and that march foundered on an intercepted pass.

And then, with Vernon Huffman attempting to punt for the Lions on his own 20-yard line, the Redskins' fortunes changed. They were changed by Wilkin, 240-pound tackle understudy to 250-pound Turk Edwards. Wilkin was not content merely with bursting through the Lions' line on the play. And he was not feazed by the presence of big Ace Gutowsky, who was blocking for Huffman.

A Great Play

Making no attempt to elude Gutowsky, Wilkin brought into play his pure brute strength. He literally picked Gutowsky up and threw him into the path of Huffman's kick. It was a downright spectacular play by a substitute who was using his head for something other than a helmet rack and it was the only manner in which the kick could have been knocked down. The ball bounced off Gutowsky's back, caromed outside and the Redskins gained possession on the 17-yard line, whence they started their touchdown march.

Well, the Redskins thus had a 7-5 lead, but it appeared about as sucure as Czechoslovakia's future. The big Lion backs—Shepherd and Cardwell and Gutowsky—were running rampant. They were tearing the Washington line to shreds. And from a single-wing formation that brought a wave of blockers into play they were galloping around Washington's ends. That one of 'em would break clear soon was seemingly apparent.

And in the third quarter, one did. It was Kent Ryan, fresh from the bench to take a hand in the attack now that the Lions' big fellows had worn down the Redskins' resistance. Behind the blocking of Shepherd and Huffman, he dashed toward the sidelines, cut through tackle, veered again toward the side and was in the clear with a 60-yard gain already behind him.

In front was young George Karamatic, but in front, too, was Shepherd, prize blocker of the pro league. On the Redskins' bench there was panic and among the 50,000 there was delight. But they had reckoned without Karamatic. Feinting Shepherd into a false block, Karamatic sidestepped nimbly and then set out after the flying Ryan. He caught him with a body block that banged the Lion ball carrier out of bounds on the Redskins' 34-yard line. Karamatic had averted a touchdown!

They Go Again!

But in the fourth quarter, Karamatic's brilliant play appeared to have been only a reprieve. The Redskins had not been able to improve their lead, and the Lions were on the march again. Shepherd, Cardwell, Gutowsky and Huffman, pro football's biggest backfield, were on the gallop. To the Redskins' 10-yard line they moved, needing only a yard for another first down. And to that quartet, a yard appeared trivial.

But that particular yard they didn't get. They didn't get it because Bob Masterson, a sleepy-eyed fellow with match-stick legs, rose to the heights. He was in the Lions' backfield with the snap of the ball to Gutowsky. Masterson's tackle on that particular play was not a model for young, aspiring ends. It was a vicious grab around the neck. But it was effective. The Lions were forced to give up the ball and the Redskins still had their two-point lead.

For Flaherty, the defensive contributions of Wilkin, Karamatic and Masterson on Sunday must have been particularly gratifying. Because he brought them to the Redskins unheralded while other league coaches scrambled for the headline stars of the 1937 college crop.

Karamatic was the only youth among the trio with even a faint reputation as a college star. He had played for Gonzaga, Flaherty's old school, and it was only natural that he should gravitate to the Redskins.

But Wilkins had been regarded only as a big, powerful lad with not too much football sense, and the only pro coach to make him an offer was Flaherty.

Off the Bus!

And how did Masterson come to the Redskins? Well, he hadn't been very important in the college football scheme. He had played for Miami University in Florida and thus didn't rate many notices. Moreover, his mother was not eager to have him play pro football. He had already accepted a job as freshman coach at Miami.

But Flaherty was intent on signing Masterson. From the lad's mother he learned that Masterson was en route to Miami from New Jersey by bus. He intercepted Masterson's bus in Washington, woke up the sleeping freshman coach, and talked fast during the 15-minute layover in Washington. Masterson grabbed his luggage and walked off the bus as a Redskin.

Leo Walper, Patteson Win Pro-Am

Victors Score a 63 Diffenbaugh Second New Style of Play Walper Wins Sweeps

By Merrell W. Whittlesey,

Leo Walper's subpar 67 at Kenwood that was helped four strokes by the Washington Club champion, Perry Patteson, won the District of Columbia pros' pro-amateur championship yesterday by a stroke margin over the defending pro, George Diffenbaugh and a new partner, Levi Yoder. The victors' score was 63.

WALPER

Walper was out in 32, three under par, and back in perfect figures for a 67 that won the pro sweepstakes, while Patteson figured in with a birdie on the third, par on the eleventh, where Walper three-putted, birdie on the sixteenth and par on the final hole, where Walper trapped his second, with par for a 66.

The tourney varied from last year's 36-hole championship affair, as the pros or amateurs could have as many partners as they paid entrance fees. Russ Hollebaugh, Indian Spring simon pure, played with five pros, Walper, Diffenbaugh, Tommy Ryan, Benny Loving and Mel Shorey, and finished in a tie for third with Walper as a partner.

Diffenbaugh and Yoder had the event well in hand at the turn as the host mentor was out in 32, including two short putts that slipped by the cup, and Yoder helped a stroke for a 31 best ball. They ran into trouble on the back nine, as George went over par on the first five holes in succession, while Yoder also slipped on 10 and 12.

Diffenbaugh canned birdies on the fifteenth and sixteenth to gain back two of the shots they lost to par, and they each missed a 63 on the last hole by inches, Yoder's 60-yard approach rimming the cup while Diffenbaugh's trap shot went over the hole and trickled inches past.

Two teams tied for third money, Lewis Worsham, jr., Chevy Chase assistant pro, and Club Champion Ralph Quinter, with 33, 32—65. Worsham was out in 32, but went 3 over par on the next two holes as Quinter aided with pars and a birdie on the thirteenth.

Walper and Hollebaugh were also tied at the 65 figure, the latter aiding a stroke on each nine.

Walper's 67 won the pro sweepstakes by a 2-stroke margin, with Cliff Spencer, Beaver Dam mentor, and Wiffy Cox, Congressional, tied for second money with 1 under par 60s. Worsham 3-putted the last green, needing par for a 67. Worsham's boss, Robert T. Barnett, also had a 70.

The pro lady tournament originally scheduled last week, will be played Wednesday, October 26, at Belle Haven.

Pro-Amateur

Leo Walper, unattached, and Pat Patteson, Washington, 31, 32—63.
George Diffenbaugh and Levi Yoder, Kenwood, 31, 33—64.
Lewis Worsham and Ralph Quinter, jr., Chevy Chase, 33, 32—65.
Leo Walper and Russ Hollebaugh, Kenwood, 31, 34—65.
Al Houghton, Old Point Comfort, and L. J. Goode, Columbia, 33, 34—67.
Wiffy Cox and Earl McAleer, Congressional, 33, 34—67.
Wiffy Cox, Congressional, and W. O. Wooley, Kenwood, 35, 32—67.
Robert T. Barnett and Robert Snead, jr., Chevy Chase, 33, 34—67.
Robert Barnett and Frank Reeside, Chevy Chase, 34, 33—67.
Cliff Spencer and Eddie Bean, Beaver Dam, 32, 36—68.
George Diffenbaugh and Maury Fitzgerald, Kenwood, 32, 36—68.
Lewis Worsham, Chevy Chase, and Charlie Malone, Indian Spring, 33, 35—68.
Dave Thomson and Pat Patteson, Washington, 35.33—68.
Benny Loving, Saranac Inn, N. Y., and Russ Hollebaugh, Kenwood, 34, 35—69.
Gilbert Willett and George A. Tew, Kenwood, 34, 35—69.
Mel Shorey, East Potomac, and Pat Patteson, Washington, 35, 34—69.
Wiffy Cox, Congressional, and Harry Peacock, Indian Spring, 36, 33—69.
George Diffenbaugh, Kenwood, and Russ Hollebaugh, Indian Spring, 32, 36—70.
Al Treder and J. W. Harvey, Manor, 34, 36—70.
Robert Barnett and George Galbraith, Chevy Chase, 36, 40—70.
Benny Loving and Calvin Loving, unattached, 35, 36—71.
Tom Ryan, Belle Haven, and Russ Hollebaugh, Kenwood, 36, 35—71.
Harlan Will, Lancaster, Pa., and C. E. Simmons, 36, 35—71.
Mel Shorey, East Potomac, and Russ Hollebaugh, Indian Spring, 36, 36—72.
Danny Burton and Col. K. Buchanan, Army and Navy, 36, 36—72.
Mel Shorey, East Potomac, and R. R. Hare, Washington, 37, 39—76.

Pro Sweepstakes

Leo Walper	32	35—67
Cliff Spencer	32	37—69
Wiffy Cox	36	33—69
Robert T. Barnett	36	34—70
Lewis Worsham	33	37—70
George Diffenbaugh	32	39—71
Benny Loving	36	37—73
Harlan Will	37	36—73
Al Houghton	38	37—75
Al Treder	37	39—76
Gene Larkin	39	37—76
Mel Shorey	40	39—79
Dave Thomson	39	37—76
Raymond Willett		No card
Bob Grove		No card

Cards of the Winners

Walper and Patteson—
Out ..... 4 3 3 4 4 3 3 3 4—31
In ..... 3 4 4 4 4 4 3 2 4—32 31—63

Diffenbaugh and Yoder—
Out ..... 3 4 4 4 4 2 3 3 4—31
In ..... 4 4 3 4 3 3 3 3 4—33 31—64

Walper's card—
Out ..... 4 3 4 4 4 3 3 3 4—32
In ..... 3 5 4 4 4 4 4 2 5—35 32—67

Clint Frank Hurt In 'Touch' Football

Chicago, Oct. 17 (AP).—Clinton Frank, all-American captain of Yale's 1937 eleven, galloped the gridiron for old Eli for three years without receiving a scratch.

FRANK

Today Frank was limping around, the victim of a "touch" football game. He displaced a cartilage in his left knee while playing with neighborhood friends yesterday and had to go to a hospital for treatment.

Frank was one of the Nation's leading football players last year. He was named on several All-American teams and was regarded by many experts as the peer of Larry Kelley, a Yale stalwart of the previous season.

Preparing for Inter-American Horse Show

Post Staff Photo.

The United States Army horse show team is getting ready for Thursday's opening of the Inter-American Horse Show at Meadowbrook Saddle CVlub with daily practice at the club Here Lieut. S. M. Sanford takes his mount Don over a tough one

Capt. W. H. Matteson jumps "Guilder" his mount for the four-day classic.

Mrs. Vare Leads Invading Golfers

Philadelphia Team Plays at Chevy Chase Will Oppose Washington District Women Event One of Autumn's Leading Matches

Philadelphia's leading women golfers, headed by Mrs. Glenna Collett Vare and Mrs. E. L. Howe, the former Dorothy Campbell Hurd, who have divided many national titles between them, will play against the District's best today at Chevy Chase, seeking revenge for an early-season defeat in the Quaker City.

It will be the first visit for the Philadelphia team here since the matches were originated in 1932 by Mrs. Frank R. Keefer, former three-time president of the Women's District Golf Association. The District team won by a point margin this year in a renewal of the inter-city series.

Mrs. Vare, six-time National titleholder, who did not play in the match won by the locals, will pair with Mrs. Thomas R. Hulme, of Merion Cricket Club, against Helen Dettweiler, Congressional, and Mrs. Betty Meckley, Indian Spring. Despite Marion Brown's complete domination of women's golf this season, she was not placed in the deserving berth on the top team.

With the exception of Mrs. Vare, who did not arrive until late, the teams practiced yesterday over the perfectly conditioned Chevy Chase course with Mrs. Meckley's approximate 78 leading the scores. Mrs. M. Lack was the best of the visitors with an 80, despite a seven on the seventeenth. Miss Brown and Miss Dettweiler were also 80, with Mrs. Howe 84, Miss Hale, 84, and Mrs. Myron Davy 85.

The first match will start at 9:30 this morning.

Pairings

Mrs. Betty Meckley, Indian Spring, and Helen Dettweiler, Congressional, vs. Mrs. Glenna Collett Vare, Philadelphia C. C., and Mrs. Thomas R. Hulme, Merion Cricket C.

Marion Brown, Manor, and Mrs. David Clark, Army and Navy, vs. Mrs. Melvin J. Lack, Wilmington C. C., and Mrs. J. Walker Hoopes, Wilmington, C. C.

Mrs. Charlotte Stern, Indian Spring, and Mrs. Walter R. Stokes, Indian Spring, vs. Mrs. W. O. Hamilton, jr., Huntington, C. C., and Mrs. Anne Krumbhaar, Sunnybrook C. C.

Mrs. Myron Davy, Congressional, and Mrs. L. G. Pray, Manor, vs. Mrs. Conyrs Button, Philadelphia Cricket Club, and Ruth Haley, St. Davids C. C.

Mrs. Landra Platt, Chevy Chase, and Mrs. George Hussey, Army and Navy, vs. Mrs. E. L. Howe, Merion C. C., and Mrs. H Hoffman Dolan, Merion C. C.

Mrs. J. F. Dowdall, Congressional, and Louise Clayton, Chevy Chase, vs. Mrs. Sam Byrd, Philadelphia C. C., and Elise Garthwaithe, Philadelphia C. C.

Knight, Pioneer in Baseball, Is Dead

St. Thomas, Ontario, Oct. 17 (Canadian Press).—Joseph W. Knight, one of the "grand old men of baseball," died today at his suburban Lynhurst home. He was about 78 years of age.

He began his baseball career nearly 60 years ago with the Eries of Port Stanley. In the late '70s he went to Bay City, Mich., and later was with Worcester in the old Eastern League, the Baltimore Orioles, Detroit and Cincinnati.

War on Bookies

Louisville, Ky., Oct. 17 (AP).—Louisville police today cut off horse race information service to bookmakers as they moved to put "bookies" out of business permanently.

Hoyas Face Big Shake-up For Jaspers

Coach Is Worried Drills Men Hard G. W. Welcomed Terp Hopes High

By Jack Munhall.

If you were a college football coach whose team had won three successive games, had scored 117 points to 6 for the opposition, and had rolled up 55 first downs against 10, would you be justified in signing the blues?

You would if you were Jack Hagerty and knew the things he knows about his Georgetown squad. The usually placid former New York Giant backfield ace was in no good-natured mood yesterday as he started his players on a week of rigorous practice designed to iron out all offensive wrinkles before Saturday's crucial game with Manhattan.

HAGERTY

Hagerty, waiting and patiently hoping these past few weeks that his team would begin to snap out of its indifferent, lack-of-fire play, now is convinced that nothing short of a drastic change will send Georgetown against the Jaspers with the spirit necessary for a victory in its first major game.

The Hoyas' coach, in short, is simply disgusted with careless mistakes that have been made and repeated with increasing frequency lately and has intimated that if certain backfield men among others don't effect a complete reversal of attitude, as well as form, there'll be new faces in the line-up against Manhattan.

He was speaking of those players who have consistently missed their blocking assignments, especially on end runs and forward pass plays; of those who have been tackling high and tackling sloppily, and of his secondary which has been split into more parts than was Gaul by the simplest forward passes by the opposition.

So with particular emphasis on improved blocking, tackling and forward pass defense, Hagerty sent the varsity through a long workout against the freshmen yesterday

See COLLEGES, Page 20, Column 8.

Two School Loop Games Set Today

Eastern Altered Line-ups Changed Eastern Favorite Central Favored

Schoolboy grid enthusiasts have a choice of entertainment today as two Inter-High clashes are staged on gridirons across the city from one another.

At Eastern Stadium the undefeated forces of Central meet an injury-deflated Anacostia squad. Eastern moves over to Western Stadium to do battle with the Presidents of Woodrow Wilson. Both games are scheduled for 3:30.

Of particular interest in the two games today will be the widespread alterations in the line-ups of all four teams. Coaches have shifted, added and discarded players in a frantic effort to tighten or improve their holds on the football situation, and the results may furnish some surprises.

Eastern, defeated by McKinley last week in one of the major upsets of the series to date, will put a completely altered eleven on the field. Chief change will be the relegation of Quarterback Yokum, a 115-pound mite, to the bench and the substitution of Teague in his place. The latter played at halfback in the Gonzaga game, but was out of the Tech battle with injuries.

Center on Bench

Another player, first-string center, Jack Ingledue, will also decorate the bench at the start of the Wilson war today, and his place taken by Substitute McAlwee, a defensive star who turned in a brilliant performance against Tech. In addition to the foregoing, the whole right side of Coach Artie Boyd's line will be in doubt until game time because of injuries.

Eastern should be the favorite in today's game despite its recent setback. Wilson, however, has a green club which in the main is untried. A tie with "freshman" Anacostia and a loss in an outside game to St. Albans are the extent of its activities, and it might surprise by stopping the defending champions.

Coach Hardy Pearce and Coach Roland Lund, of Central and Anacostia, likewise plan wholesale squad shifts. Winner of his only game in the series to date, Coach Pearce nevertheless expects to twist his squad around for better results. The right side of the line remains the same but Charles Sullivan and Lorenz Zimmerman get the guard and tackle positions on the left side in place of Dick Ayres and Jim Mallus. In the backfield, Gus Placos may get a starting berth over Tony Di Blasi.

The Underdog

Against Central, Anacostia will probably be a distinct underdog due to injuries which have hounded the first-year club in both its games to date. Bob "Flash" Gordon was hurt in the first game, a scoreless tie with Wilson, and has not returned to the line-up yet. Last week against Western, the Indians felt the loss of Gordon, and to top it off, lost another to their few dependable players. Delbert Coon, playing a bang-up game at right tackle, was removed in the second quarter with a broken ankle.

Probable Starting Line-Ups:

Central		Anacostia
Farr	L.E.	Scott
Zimmerman	L.T.	Huntt
Sullivan	L.G.	Herbert
Doughty	Center	Dix
Schlagel	R.G.	Lainhart
Cramer	R.T.	Turner
Clark	R.E.	Faircloth
Steiner	Q.B.	Seaman
Martin	L.H.	Ingwerson
Plakus	R.H.	Farmer
Porter	F.B.	Dyer
Eastern		**Wilson**
J. Kirk	L.E.	B. Miller
Kidwell	L.T.	Loomis
R. Kirk	L.G.	Wood
McAlwee	Center	McBride
Pieri	R.G.	Amoroso
Lewis	R.T.	T. Miller
Carroll	R.E.	Byer
Teague	Q.B.	Donaldson
Hooe	L.H.	Bond
Cahill	R.H.	Connolly
Soo	F.B.	Garner

Under Knife

Surgeons removed "a loose body" from the right arm of Hal Schumacher, New York Giant hurler, at a hospital in Memphis Friday, hospital attaches disclosed yesterday. The operation was similar to that performed several weeks ago on Carl Hubbell, ace of the Giants' mound staff. Schumacher was reported "feeling fine." He will remain in Memphis several weeks for treatment

Don Budge Spurns Bid Of $75,000

Asks $100,000 Set to Turn Pro Percentage Offered Plan Big Tour

By the Associated Press.

Chicago, Oct. 17.—Sports Promoter Jack Harris said today he had offered Donald Budge, world's No. 1 amateur tennis player, $75,000 to turn professional, but that Budge was asking "at least $100,000."

BUDGE

Harris, who managed the profitable tour of Fred Perry and Ellsworth Vines last year, talked with Budge by telephone at Oakland, Calif., and announced:

"Budge told me he would turn pro if he receives a worthwhile offer. Budge's request for a guarantee of $100,000 is beyond reason, despite the fact that he may be the greatest attraction in the history of professional tennis.

"I have made him the best offer possible for his services—more real money than has ever been made by anyone in his first year as a professional—$75,000 with the option of a liberal percentage for a professional tour in 1938.

"If Budge has the 'box office' appeal that he thinks, and I believe he possesses, he may, in a tour under my sponsorship, make that $100,000."

Harris, who indicated he had refrained from making his offer before the amateur season ended officially last Saturday, hinted he believed Budge would make up his mind within a few days. If so, he said plans might be made for a tour involving Budge and Vines, who defeated Perry in last winter's series.

Grid Ace To Be Out Two Weeks

Missed Yale Game Navy Missed Him Has No Alibis Coach Blames Heat

By the Associated Press.

Annapolis, Oct. 17.—Navy, toppled from the ranks of undefeated teams by Yale's last-half onslaught Saturday, faced more bad news here today.

Big Al Bergner, the star tackle and kick-off man injured two days before the Yale game, will not be able to play against Princeton at Baltimore Saturday, Coach H. J. Hardwick said.

Bergner's trick knee was still in a cast and the big Kankakee (Ill.) boy may be out two weeks or more, Hardwick said.

Bergner was lost to the Navy eleven on the eve of the Yale game. The blow was one which many here in Annapolis believe was one of the causes of the Navy's loss.

Had Bergner been in the line-up, many veteran football observers here believe, the story would have been a different one last Saturday.

When it was learned that Bergner was to be lost to the team, the Midshipmen staged a huge rally at the academy Thursday night. Bergner was carried down on a stretcher from the infirmary and, in the smoky haze of hundreds of torches, asked the team to bring back a victory.

The Yale game was water over the dam as the squad whipped through a heavy scrimmage session tonight. Players who got in against Yale were excused from scrimmage but Hardwick put them through a "skull" session while showing slow motion pictures of the game Saturday.

"We made mistakes in the second half that cost us the game," Hardwick said, "our pass defense looked bad and we didn't call the right plays.

"The heat slowed us up badly in the second half," the coach continued, "we had the ball most of the time in the first half and the boys ran themselves out then. They played good football most of the way and it was no disgrace to lose to as good a team as Yale was Saturday."

Lou Burke, first string end, suffered a recurrence of an old knee injury but will probably be in shape for Princeton, Hardwick said. The rest of the squad came through the game without injury.

Packers Top Pro Scorers

Redskins Second Tie for Passing Race Is Tight

New York, Oct. 17.—By their 35-to-7 victory over the Brooklyn Dodgers, the Green Bay Packers have assumed a commanding lead for scoring honors in the National Football League.

The Packers have rolled up 120 points in six games for the sixth week of play. The field day against the Dodgers sent the Packers ahead of the champion Washington Redskins for the first time this season; The Redskins have scored 93 points.

Washington also relinquished undisputed leadership in forward passing when the New York Giants jumped into a two-way tie. Each team has completed nearly 50 per cent of its aerials, New York, 51 out of 101 tosses, and Washington, 48 out of 95 thrown.

The champions retained first place in ground gaining, however, with a 27-yard average in five games. Both Detroit Lions and New York overtook the Chicago Bears for defensive honors. The Lions have held their opponents to 42 points while the Giants have allowed their rivals an average of only 165 yards.

Camp to Give Billiard Exhibition

Marcel Camp, fifth ranking pocket billiard player of the world, will give an exhibition at the Arcadia, Fourteenth and Park road northwest, tonight at 7:30. He will be opposed by B. T. Stockdale in a 125-point match, and following that will give an exhibition of trick shots.

In intervals of two weeks the Arcadia will be host to the following top rank billiard players: Irving Rudolph, Jimmie Caras, Joseph Procita, Joseph Diehl, and the foremost feminine player, Ruth McGinnis.

Gladys Greer Aces Fifth at Rock Creek

An out-of-town visitor, Gladys Greer, scored a hole in one on the fifth hole at Rock Creek, haven for the ace makers.

Eleanor Osborn, H. E. Davis and L. V. Brown witnessed Miss Greer's perfect shot.

Tigers Practice

First practice of the Colonial Village Tigers, a 120-pound football squad, will be held at the Colonial Village field tonight at 7:30. Players are requested to report promptly as uniforms will be issued. The Tigers want to schedule games with any good team. For information or games call Walnut 8341-J.

S. M. U. Has a Band, but No Uniforms!

Dallas, Tex., Oct. 17 (AP).—Like the football team it will accompany to Pittsburgh, Pa., for a game with mighty Pitt next Saturday, Southern Methodist University's Band is on the spot.

Band Director Frank Malone discovered today he needs $4,200 quickly to pay for a new set of uniforms he ordered for his musicians, deliverable in Pittsburgh Saturday—c. o. d. When he placed the order two weeks ago, Malone thought the money was available.

Triumphant Colonials Back Home After Colorado Victory

Post Staff Photo.

The George Washington football team, which scored one of the Nation's grid surprises Saturday when it defeated Colorado in their game at Boulder, was all smiles last night as it came back home after the long trip. Here the squad waves to The Post cameraman in the Union Station train shed.

Archibald Beats Belloise; Pimpanelli Whips Furr

The Punch Line

By Lewis F. Atchison

A long, throaty yell for a new point-scoring system has been heard from the general direction of Cauliflower Lane, where the gladiators and their agents wile away their hours. They want the bouts decided on a basis of rounds won and lost, rather than the 10-point system now in vogue.

ATCHISON.

They point to last week's bout between Norment Quarles and Lew Feldman, in which Quarles piled up a commanding lead in the first four rounds, and when Feldman won the next two, found himself overtaken by the clever New York ringmaster. Only Norment's strong finish saved him from possible and probably defeat under the point scoring system.

This department favors a straight round-by-round tally, the winner of the most rounds getting the decision. The system now used seems to be a trifle too involved for our officials. Let no one doubt their integrity, for Washington is blessed with a corps of officials singularly free from the slimy fingers of graft.

NOR ARE we questioning their ability to judge fights. The old battle cry of "where'd that guy learn how to judge a fight" doesn't ring true for the simple reason that after being exposed to fights for a certain length of time virtually any fan of normal intelligence can detect a difference between the contestants at the finish. No, we do not hold the judges or referees to blame, but the system they are obliged to follow.

Referee Eddie LaFond, for example, called Feldman the winner last week after adding up his tally. Heine Miller, secretary of the commission, who certainly agreed with everybody else that Quarles won, checked LaFond's sheet, and discovered an error in addition. Anybody can make a mistake in addition, even Einstein, especially when refereeing a fight with half the crowd urging him to "trow dat bum out," or "make 'im keep 'em up." LaFond proved his honesty in one way by calling Feldman the winner. His sheet added up that way, and he was duty and honor-bound to call it that way. But deep down in his heart LaFond, a veteran boxing coach, referee and fan, must have known Quarles won.

WE ARE sure if LaFond had refereed the fight without benefit of pencil and pad he would have raised Quarles' hand in token of victory immediately after the final bell; he wouldn't have hesitated. But an unreliable and vicious scoring method made him call it the other way. Supposing two of the three officials had erred, and the slips had gone unchecked, what then? The winner would have lost, and would have had no redress.

Another fault of the 10-point system is that the referee must tell each fighter while giving them instructions before the first bell, that he will penalize the offender two points for hitting low. He doesn't say the round will be taken away from them, or that they will be disqualified. His instructions along that line reads as follows, quoting from the rules book:

"Heavy penalties are scored in case of fouls. You cannot win a round in which you employ foul tactics. In case you lose on a deliberate foul your purse will be confiscated. Two (2) points are deducted for each foul committeed."

THAT, to our way of thinking, is tantamount to instructing a smart fighter, or a fighter with a calculating manager, not to use a knife on the other fellow because the fans dislike the sight of blood. Any man who wants to take advantage of the loopholes in that rule has only to go out and deliberately hit low a couple of rounds, then when his opponent is beginning to feel the effects of them, knock him out. What difference if he loses two or three rounds for fouling if he scores a knockout eventually?

Jack Dempsey had a habit of hitting low and whipping over a left in the same motion—so quickly the customers thought his foe had been knocked down by the hook. Tommy Loughran managed to misplace a thumb every now and then, and nearly always it went into the other fighter's eye. Nor was the equally great boxer Gene Tunney above suspicion in this matter. He could always submarine one at the crucial moment to turn the tide of battle.

THE ONLY victims of this rule are our local parading under the false banner of professionalism. They fight cleanly, and usually pay dearly for it. The commission owes them protection above all others.

The 10-point system is a distinctly collegiate method of scoring a boxing bout, and not trustworthy in a prize fight. It is time the 10-point system were thrown out together, and a straight-forward round for round judging basis installed.

Golf Tourney Set For Advertisers

Chairman W. Frank Gatewood has arranged an inviting prize list for the annual tournament of the Advertising Club of Washington, scheduled Thursday, October 21, at Kenwood.

Trophies for the tourney include a low net, donated by Kal Advertising Agency, and the Morris Plan Bank Trophy for low gross. It will be the second leg for each.

Other prizes include best nine holes, most fives, highest score, highest on any hole, lowest on any hole, blind bogey, between 75 and 85. The ties that are bound to come from this list will be decided by the flip of a coin.

Eagle Injured

American University, checking its casualty list following Saturday's 14-6 defeat by Swarthmore, learned yesterday that it will encounter St. John's of Annapolis next Saturday without the services of Melvin (Sonny) Werksman, star back.

Joey Proves Too Much For Mike

6,000 See Battle Rough-House Brawl May Start Dispute Claims the Title

By Drew Middleton,
Associated Press Sports Writer.

New York, Oct. 17.—Stocky Joey Archibald, of Providence, R. I., pummelled Mike Belloise, dapper idol of New York's Neighborhood Fight Clubs, into submission and won the featherweight championship of the world, as far as New York State is concerned, at the St. Nicholas Arena, tonight. Archibald weighed 124¾, Belloise, 125¼ for the 15-round bout.

The 6,000 fans who jammed the ancient arena saw one of the best fights between little men New York has had in years. Archibald, less polished than Belloise, took command in the second, held it until the seventh, lost it to Belloise's superior boxing ability for three rounds, and then surged back in the last two to gain the unanimous decision of the judges.

The Associated Press score card gave Archibald eight rounds, Belloise five with two even.

Takes 4 Straight

After feeling Belloise out for a round, Archibald aimed a two-fisted attack at his slender opponent's mid-section. He took four straight rounds before Belloise set him back on his heels with a series of darting left hooks.

For a while foxy Belloise had the fight in hand. He peppered the winner with lefts and rights, rushed him to the ropes and almost closed Archibald's left eye.

The eleventh was the turning point. Belloise caught Archibald with his Sunday punch twice but each time Joey shook it off and waded in for more. Toward the end he had Belloise moving away before terrific lefts to the belly and ribs.

A Great Finish

Tired and bloody, the new champion brought the crowd shrieking to its feet in the last two. He bulled Belloise across the ring hitting him with short vicious chops to the body. Four times in the two rounds the pair tumbled through the ropes. It was Archibald, bleeding from a cut in his forehead and with his left eye almost closed, who was coming on at the finish.

Archibald now is featherweight champion as far as the New York State Athletic Commission goes. The National Boxing Association wants him to fight the winner of the Leo Rodak-Freddie Miller bout before it considers him champion.

Belloise had little of the armament that made him one of the best of the little fellows left. His strength sapped by a long siege of illness last winter and an operation, he stood off Archibald as best he could with ring guile and a sharp left hand.

Archibald Hurt

Twice he seemed to have the fight. In the eighth he really hurt Archibald with a hook flush to the mouth and he almost floored the game New Englander with a right that started above and behind Archibald's left ear in the ninth.

Each time he called on his tired legs and they didn't respond. Instead, Archibald danced away, gasped air with great sucking breaths and returned to pound away at Belloise's stomach.

Archibald came out fresh for the fourteenth and won the fight just as his early lead seemed in danger of being wiped away.

He cracked Belloise on the mouth with his first punch, kept after him what a body pounding and, though outmaneuvered on numerous occasions, stayed in the driver's seat on his superior punching ability for the last two rounds.

He was bloody, tired and dirty, but he was the better man.

Cole Jumpers Here After Long Journey

Maj. John T. Cole's 12 jumpers, entered in the Inter-American Horse Show, starting here Thursday, arrived and were stabled at Meadowbrook Saddle Club last night after a 1,500-mile trip from Fort Riley.

They will have their first workout today at the show grounds.

Watch Out, Phil, Here Comes a Right! . . . . . as Joey Won Featherweight Title

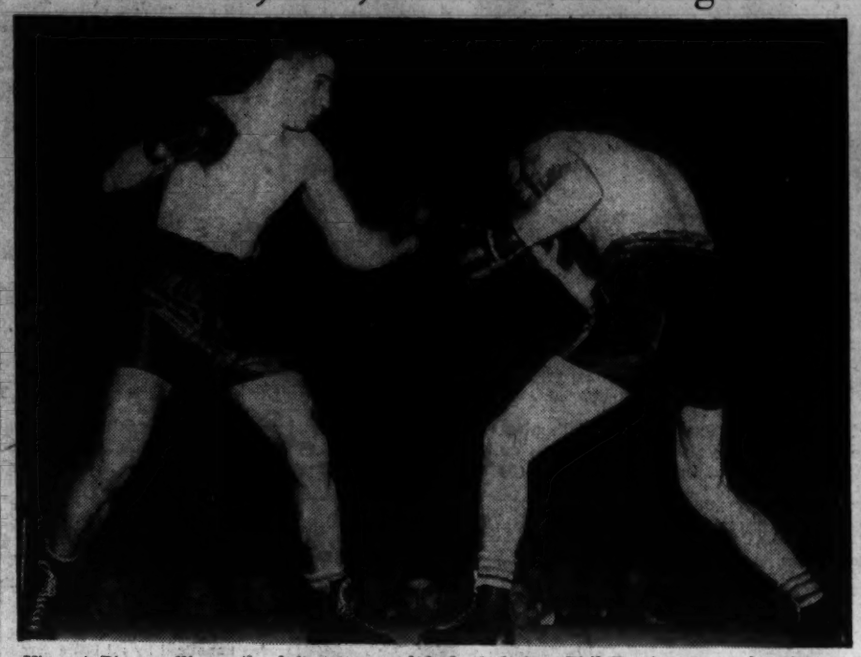

Vincent Pimpanelli, on the left, waves a left hook before Phil Furr's nose as he aims a right at his opponent's well protected head. Too many times Furr's head was not protected, however, when Pimpanelli let go with a right, and he lost the decision. Right, Mike Belloise (back to camera) shoots a left to Joey Archibald's jaw in the first round of their scheduled 15-round battle for the featherweight title of the world last night in New York, and Archibald sends over a body-punch. They were fighting for the crown relinquished recently by Hammering Henry Armstrong. Belloise once held the title

Post Staff Photo.

Pimpanelli Whips Furr at Arena

Invader Has Phil at Mercy Throughout Vince Appears in Better Shape, Is Sharper El Brookman Wins Over Spangler in Semifinal

By Lewis F. Atchison.

Phil Furr came home to a warm reception last night at the Arena, where heavy-legged Vincent Pimpanelli, a one-man welcoming committee, greeted him with both hands and won a unanimous decision in their ten-round bout.

It was the third fight between the two and Pimpanelli's third consecutive victory over the wandering welterweight. Moreover, it was a dull fight to sit through and a bad match. The boys were too well acquainted with one another's styles, Pimpanelli, however, was too quick and too smart for Furr, and counterpunched too well. He won eight rounds on the official scoresheet and got an even break in another—the third. Furr was credited with winning the second round, but after that, was strictly on the receiving end.

however, was too quick for Furr, and counterpunched too well. He won eight rounds, and got an even break in another—the third. Furr was credited with winning the second round, but after that, was strictly on the receiving end.

On The Post's score sheet Furr held his own in the early rounds, pumping an unending stream of left jabs to Pimpanelli's face. His best round was the fourth, but the official scorers took it away from him, evidently on the strength of Pimpanelli's two-fisted flurry midway through the period.

Furr opened the round with three left jabs without a round, but Pimpanelli, weaving in and looking for an opening, rocked him with a left hook to the body, followed by a right cross to the head. He hooked another left to the jaw that Furr partially blocked with his mitten, before Phil stepped in with two lefts to the nose and a right hook to the kidney. Furr shot a straight right to the face, bounced a light right off Pimpanelli's jaw, and flicked two more lefts to the face without a return, but still lost the round.

Thereafter Pimpanelli took complete command of the situation, made Furr box to suit his style, and made him look rather bad. In the fifth Furr took two punishing left hooks to the liver, and a straight to the head, and again in the eighth he rocked Phil with a one-two to the head.

Pimpanelli made Furr miss by yards as he weaved and rolled and shrank from his punches, and Furr, evidently realizing the futility of trying to reach his clever opponent seemed to lose heart near the end. Pimpanelli jabbed Phil's face red, made his teeth rattle with whistling blasts to the jaw, and bent him over with looping shots to the body. He won as he pleased.

El Brookman (148¾) outpointed Joey Spangler (150) in the six-round semifinal, accumulating his winning margin with a nice exhibition of body punching. Brookman, however, had to survive Spangler's furious spurt in the last two rounds to win.

Baby Face Jerry Hall (124½), of New York, scored another victory over Eddie Saugstead in a six-rounder that had its moments. It was a majority decision although Hall had a clear margin over the District boy. Hall started slowly, but warmed to his task midway in the bout and rocked his opponent with several hard rights to the head and body.

Pancho Huerta (130) drew with Joe Sole (124), of Baltimore, in a slow six-rounder. Pancho wilted after a brisk start and Sole outboxed and outsmarted him in the closing rounds to pull up on even terms.

Buddy Thomas (157) outpointed Joe Chaney (157), of Baltimore, in the four-rounder that opened the show. Buddy outfoxed Chaney, a rough-and-tough type of puncher, who was not in the best of condition.

Oriental Matman Here

Guaranteeing an international flavor for Thursday night's wrestling show at the arena, the name of Lee Yat Wing, a son of the Orient, last night was added to the program. His opponent will be Honest Jack McCarthy, a lad as Irish as a shamrock.

Jimmy Londos, a Greek; Bobby Bruns, a Scotchman; Dropkick

BRUINS.

Murphy, another Irisher, and Chief Little Wolf, an Indian, already grace the menu, and Promoter Joe Turner is reliably reported to be looking around for a full-blooded Fiji Islander to wrestle an Eskimo in the last bout.

Wing bills himself as the Chinese champion—a claim that promises to go undisputed for some time to come. He has been going well around New York and vicinity, winning more than his share of matches and promises to give McCarthy a good going over Thursday.

This show adds up to the best all-star card Turner ever arranged. It has "name" wrestlers galore, and embraces the best showmen in the business.

ATCHISON.

Time Out

By Chet Smith

Technically, I think I got him!

To know what Post readers say about current events, turn to Letters to the Editor, on the editorial page.

Leo Rodak, Miller Meet Here Monday

15-Round Battle To Be for Crown N.B.A. Sanctioned Archibald Is 3d

By Lewis F. Atchison.

Leo Rodak, of Chicago, and Freddy Miller, former world's titleholder will meet next Monday night in the Arena ring in a 15-round bout for the National Boxing Association featherweight championship.

Officially, the N. B. A. has not yet sanctioned the fight as a titular affair, but virtually will be compelled to give the match its blessing inasmuch as it ranks Rodak and Miller first and second, respectively, among the featherweights, and has broken entirely with the New York State Athletic Commission on the situation.

New York last night crowned Joey Archibald, of Providence, as its champion, following his 15-round triumph over Mike Belloise. The N. B. A., however, previously announced that it would not recognize

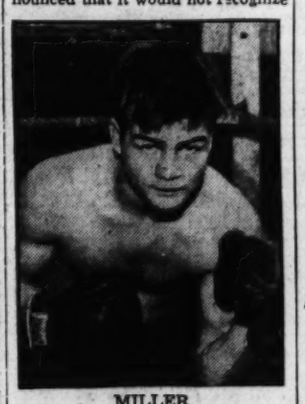

MILLER

the victor as champion, but wanted him to box Rodak for the title. Belloise and Archibald politely but carefully sidestepped the Chicagoan, virtually giving him unimpeded access to the N. B. A. throne room.

Joey Rated Third

Archibald is rated third on the N. B. A.'s featherweight list, and Belloise sixth. Richey Fontaine and Jackie Wilson, both of whom met defeat at Rodak's gloves, are ranked fourth and fifth, respectively.

The Rodak-Miller match was closed late yesterday afternoon, culminating weeks of negotiations between Matchmaker Goldie Ahearn and Rodak's manager. Miller, recently returned from a successful European campaign, agreed to fight anybody at any time in any ring, if the title was at stake, hence Ahearn had his signed contract in the safe a week ago.

The break between New York and the N. B. A. presages a return to the turbulent era of several years ago when Miller carried the association's banner and blessing while New York refused to recognize him as the titleholder.

The breach between the groups remained an open wound until last winter when Henry Armstrong knocked out Pete Sarron at Madison Square Garden. Armstrong was acceptable as champion to both factions for the very good reason that Miller had lost his claim to the crown in a bout with Sarron at Griffith Stadium three years ago.

A similar situation looms with each group again recognizing rival champions. It is a plume in Ahearn's promotorial cap, however, that he was the first to match Archibald and Belloise. They met at Griffith Stadium during the summer, Archibald winning a 10-round decision. Now he will promote the N. B. A. title fight, and eventually hopes to bring the tow together for a bout that will produce a champion acceptable to all.

Murray Booking

The Murray Co. 165-pound football team would like to arrange a game with an out-of-town opponent for this Sunday. Murray's manager can be reached by phoning Adams 2901, or writing to 1443 Monroe street northwest.

Race Off Again

Gloucester, Mass., Oct. 17 (AP).—A title was at stake tonight, the sailing championship of the North Atlantic, but absence of a breeze again forced postponement of the third race for the international fishermen's trophy.

Down in Front

With Richards Vidmer

New York, Oct. 17.—It's difficult enough trying to pick a couple of winners in a topsy-turvy season, and when a follower of football misses seven guesses—ahem—that is expert prognostications—in 19 games, as I did last Saturday, you can understand how he is harassed. But there are other troubles which a follower of football must endure.

VIDMER.

For instance, there's the weekly worry about which game to see on Saturday. Last week there were a dozen games within reach, all promising to provide cause for comment, and it was only after a great deal of thought and consideration that I finally decided to attend the Purdue-Fordham game. As it turned out that was another wrong guess.

There were several reasons why I decided to see that particular game, however, I had heard that Jim Crowley had a rather glittering array of backs, and I was interested to see what had come along to take the place of Wojie and Franco and Babartsky and the rest of the granite line.

Besides, a lot of old Maroons had been embarrassing me by asking why I never wrote about Fordham. Naturally I couldn't write about Fordham without seeing them, and this particular day appeared to be the only chance I would have this year.

So for one reason and another, I decided to take in the Fordham-Purdue game, for which the Fordham A. A. had been so kind and thoughtful as to provide me with tickets. It seemed only common courtesy to use them.

Roving Reporter

But Fordham will have to go down as one of the teams I couldn't see this year. My intentions were the best and I did get to the Polo Grounds. I climbed the ramps, shouldered my way through the crowd, shuffled along for about a quarter of a mile and eventually reached section 35, which was designated on the pasteboards I clutched in my hand. It only remained for me to find row G, seats 9 and 10.

After settling myself comfortably I looked up. Imagine my surprise at finding a huge, grayish-green object right before me. At first I thought it must be the new Fordham line, apparently made of steel instead of the traditional granite. But on closer inspection I discovered it was a pillar. I might add a solid pillar, without a single peep-hole and positively nontransparent.

It took me practically no time at all to discover that I was going to waste the entire afternoon staying where the Fordham A. A. so kindly and thoughtfully had put me, so I wriggled my way past the dozen pairs of irritated knees again and put my case before an usher.

I must say he was helpful. He took me two sections over and put me in an unoccupied seat with a perfect view, but meanwhile I had missed most of the first quarter.

I remained there long enough to see Fordham take the ball down to scoring position beore the rightful occupant came along and I was forced to vacate. However, as I followed another usher, I must have missed something because, on being reseated, Purdue had the ball. How it got the ball, I'll never know. But it didn't seem to matter, for no sooner had purdue punted than Fordham came storming back.

I have a distinct memory of them being on Purdue's 6-yard line with a first down when I was forced to move again. I'm rather Vague about what happened in the next few minutes, but apparently Fordham failed to score, although I don't know what could have prevented them. Anyway, by the time I had completed a vain search for another seat the half was over and the scoreboard still showed nothing for either team.

The second half was spent in much the same manner, and although I was fully aware of a lot of exciting things by the cheers of the crowd, I always seemed to be moving about when anything important occurred. Finally, worn and weary, drooping from fatigue and the futile struggle, I returned to my original seats, Section 35, row G, seats 9 and 10. There they were, as empty as they ever had been and looking like a haven of rest, for which purpose they served, if for nothing else.

I could hear the band playing and the people shouting. By leaning far out I could catch a glimpse of one goal post, but the play never seemed to be anywhere in that vicinity. I gathered from the conversation about me that a fellow named Brock was just about the greatest thing on the field, but whether he was one of Jim Crowley's backfield boys that I had been told to watch or whether he was a Purdue trouble maker, I couldn't be sure.

I knew when the game was over, however, because all at once there were a lot of seats available from which I could get a good view. But by that time there was nothing to see. So I departed with the rest of the crowd, not knowing whether to cheer or sigh sadly, and on the way out I met Tim Cohane, Fordham's public relations counsel, who further embarrassed me by asking what I thought of Fordham. I had to confess I still didn't know anything about the team, and explained why.

"That's too bad," he said, and I thought I detected a smile lurking at the corners of his mouth. "Of course, it wasn't intentional. We just pull out the tickets at random."

But it seems to me that it might be better if they pulled out seat 9 and 10, Row G, section 35 at random, or else be more careful to whom they allot those particular locations. After all they are missing a great opportunity. They would be perfect for a couple of Pittsburgh scouts.

Copyright, 1938, New York Tribune, Inc.

Pitt Rated On Top by Sports Writers

By the Associated Press.

New York, Oct. 17.—Mighty Pittsburgh, unbeaten since mid-season in 1936 and perennial paladin of the East in intersectional warfare, is the Nation's first football team.

Eighty-three of the 94 sports writers voting in the Associated Press gridiron poll chose Pittsburgh as the country's best eleven. The Panthers got 926 points on the final checkup of the Nation-wide ballot.

The emphatic thumping administered Wisconsin by Pitt and Minnesota's narrow margin of victory over Michigan combined to give the Panthers a margin of 235 points over their closest rivals, the Golden Gophers, who tallied 691 points. Six writers chose Minnesota as the top team, three picked Texas Christian, while Dartmouth and California each had a single vote for first place.

First ten—Pittsburgh (83), points, 926; Minnesota (6), 691; California (1), 517; Dartmouth (1), 515; Notre Dame, 500; Santa Clara, 496; Texas Christian (3), 453; Tennessee, 419; Duke, 128; Syracuse, 82.

THIS MAY UPSET ALL YOUR IDEAS ABOUT ANTI-FREEZE

This anti-freeze story is contrary to established beliefs. Tests made over a period of seven years in 300 cars prove that "Zerone" makes a perfect mixture with water and that you lose little or none by evaporation or separation. Radiator losses are due mainly to *mechanical causes*—leaks, sudden stops, etc. Where there is boiling, the losses are of *the whole solution*—"Zerone" and water—and such losses are in about the same proportions as the original protection.

So, first, use "Zerone" as directed on can or protection chart. Second, never assume that it's water only, or "Zerone" only, that is lost if your cooling solution is low. Check strength of the solution, and replace the indicated *combination* of "Zerone" and water. Otherwise, you may have too much protection or too little, affecting performance and safety.

The materials from which "Zerone" is made are so effective you need less for protection. Replacements, if any, cost you little. So you are wiser to use "Zerone." Remember, it's only $1.00 a gallon. Du Pont, "Zerone" Division, Wilmington, Delaware.

† Reg. U. S. Pat. Off.

ONLY $1.00 A GALLON—MADE BY

WHEN

YOU

NEED

Help!

. . . . *Use Post Want Ads*

Persons seeking employment start looking the first thing in the morning . . . and most of them look in The Post help wanted columns. The next time you need help, try a Post want ad. You can phone your ad as late as 8 p. m. and it will appear the next morning in The Post. Simply call NAtional 4200.

Let us Call For and Deliver Your Dry Cleaning—Guaranteed? Yes.
Full protection by insurance
parkway CLEANERS • DYERS
CLEVE 3600
5010 CONN. AVE.
Phone 5197 Conn. Ave. Kenn. 480

DELCO BATTERIES
CREEL BROTHERS
1911 14th ST. N.W. • DEcatur 4220

Why Pay More?
Guaranteed by Marlin Gunmakers Since 1870
20-25¢ SINGLE EDGE BLADES — Sold Everywhere
Marlin
HIGH SPEED BLADES

Conquer Wins Kent Purse for Fifth Straight Victory

Bill Ackerman

On Fishing

Each year, with the opening of the trout and bass seasons in Maryland, anglers get their gear ready and go forth with the

ACKERMAN.

eternal hope that perhaps this year their fish and game commission did accomplish something worthwhile during the closed season, and they may expect better fishing—that in a few years it may even begin to approach that enjoyed in contiguous States.

But their hopes, year after year, fail to materialize. Their sport is mediocre or worse, and by mid-season they are buying licenses from, and traveling to nearby States, to find reasonably good sport—a kind they have every reasonable right to find in their own State.

The same condition isn't equally true of the salt water areas of the bay country, but only because nature has continued to do more than her part against the depredations of uncontrolled commercial fishing.

Any correction here would be materially different from that needed in the waters above the ebb and flow of the tides. Commercial men should have their part in it, regardless of the fact that they have abused their rights as citizens of the State of Maryland, since its inception as a State.

Many commercial men would be only too glad to discontinue wasteful taking of their aquatic resources if there was a State regulation with strict enforcement of it, to make it apply equally to all. But so far it has been impossible to make them see the light, even in regard to the black bass—a typical sport fish whose sale is barred in 44 of our 48 States. In Maryland, with the exception of four cities, their commercial taking and sale—though it breaks the law of the State to which they are shipped—is still permitted.

The same right is not allowed the angler, however; he is permitted to take but 10 above tide and 20 below, because at every hearing a few booted, oilskinned fishermen rant and rave about the bread being taken out of the mouths of their wives and children and tender-hearted legislators (many of them having considerable interest in the stakes) can't see their way clear to pass this equitable law, so that the very men so loudly crying poverty now, in a year or two would be making dollars from sportsmen instead of the pennies obtained for the bootlegged black bass.

That same proposed black bass bill will come up again with the convening of the new Maryland Legislature. At the same time there will be a proposed bill to create a model fish and game commission. One completely divorced from politics. Both are equally considerate of each and every citizen in the State, and greatly needed, if there is ever to be better fishing and hunting, and a justifiable saving of the natural resources of the State.

From a reader, recently came the suggestion of the formation of an organization with the assessment of a dollar a year for a lobby to correct the conditions existing in the State today—so that he and others like him (Maryland citizens) might have better sport.

Part of this suggestion could be extremely helpful, and we note it here for what you may think it is worth, for we are sure even Washington anglers would go for this small chance to do their part.

About the organization, we are not sure. Is there any need of one, what with a full half-dozen Izaak Walton chapters within a short radius of the city, every one of them members of the Maryland Federation of Outdoor Clubs, which is the prime mover in back of this legislation.

Beats Four With Ease; Pays $2.70

Lady Maryland 2d Sir Jim James 3d 'Double' Is $101.30 Steeplechase Thrills

By Walter Haight.

A Staff Correspondent.

Laurel, Md., Oct. 17.—Conquer, well-named gelding owned by Mrs. L. Viau, ran his winning streak to five straight this sunny afternoon without as much as breathing deeply. In front from the opening bounds to the finish line, the 5-year-old gelding was under heavy wraps while holding a length advantage over G. Ring's Lady Maryland. Sir Jim James was third, with Two Bob and Markme, the only other starters, closing in the order named.

A credit to the training skill of Trainer John Paul Jones, Conquer was the "lock" of the meeting as far as the wagering was concerned. The crowd of 8,000 backed Conquer and then went back for more tickets. Despite a mere $2.70 return for the usual deuce, Conquer bettors were satisfied. According to them, it was like interest from a bank.

Turning in time of 1:44 4-5 over the lightning fast track, Conquer carried 120 pounds and appears unbeatable in his class until some better horses are shipped into Maryland.

After George D. Widener's Double Back, a $29.60 shot, won the first race, the possible payoffs on the daily double represented fortunes. In fact, there were no sales made on the combination ending with Carouse. With Felsun winning the third race, at $4.10, the double was the smallest on the board, rewarding the $2 investors with $101.30.

The steeplechase brought a series of thrilling spills and a victory for Prattler, owned by R. E. McConnell. The $3.20 favorite, like most of the others, had trouble in getting over the jumps, but won easily from Little Woman, whose stablemate, Valpuiseaux, was third. Only seven started and four horses either fell or lost riders. Guatemala, who set the pace most of the way, became separated from Jockey King at the thirteenth fence. However, the boy caught the horse, remounted and came to the wire to collect fourth money by default.

Our Guest Selector

Our Guest Selector for today is Nick Miller, up-and-coming young Washington lawyer. He is strictly an "occasional" as far as the races are concerned. July 4 at Charles Town, Labor Day at Timonium and Thanksgiving Day at Bowie is about his speed. He does look over The Post's racing page to see how his mental daily double makes out and often wishes he had been at the track the previous day. He has an odd system of picking his horses, too complicated to explain here. It has worked well without the chips on the line. Now let's see how it does today at Laurel with The Post's readers looking on:

1—Tractable, Happy Nymph, Bright Lights.
2—Baffler, Promoter, Editeur.
3—Highscope, Superstition, Tin Devil.
4—Scarlet O., Two Aces, Chase Him.
5—Sun Girl, Orchids Next, Wise Lady.
6—Guest of Honour II, Uneasy, Proph.
7—Sunnyshore, Why Tarry, Chalphone.
8—Panalong, Gaurisankah, Golden Vein.
Best bet—Sun Girl.

City Judge, 6-5 Favorite, Captures First Race at Empire City

Associated Press WIREPHOTO.

A crowd of 10,000 was on hand yesterday for the opening of Empire City, New York's final meeting of the fall season and—the followers of the bangtails were treated to some fine sport. Here you see Johnny Longden, the Nation's leading jockey this year, piloting City Judge, a 6-5 favorite to victory in the first race of the day. Chalmac (8) was second, and Cantovino (5) took the show spoils

LAUREL, MD., RACE CHARTS

MONDAY, OCTOBER 17, 1938.
(Compiled by Walter Haight.)
WEATHER, CLEAR; TRACK, FAST.

FIRST RACE—Six furlongs. Purse, $1,000. For 2-year-olds. Start good from stall. Won driving; place same. Went to post at 1:36. Off at 1:42¼. Winner, George D. Widener's dk. b. f. (2), by Haste—Deuce. Trained by W. F. Mulholland. Value to winner, $700; second, $150; third, $100; fourth, $50. Time, 1:12 1-5.

Horses	Jockeys	Wgt.	Post	St.	¼	½	Str.	Fin.	Straight
DOUBLE BACK	(Richards)	114	8	2	$4^{1½}$	$3^{1½}$	1½	1½	$13.80
BIG HURRY	(F.A.Smith)	114	4	8	7½	6^{2}	4^{2}	2^{2}	†1.45
OUTDONE	(Coucci)	114	1	3h	1½	2^{1}	2^{nk}	3^{1}	8.15
SWEET NANCY	(Gilbert)	117	6	4	2^{nk}	1^{nk}	3^{h}	4^{h}	2.35
BASS WOOD	(J.Renick)	108	10	6	$8^{1½}$	8^{2}	5½	5^{nk}	†
MORSTEP	(Robertson)	114	7	5	3^{h}	4½	6^{nk}	6½	8.80
BALLINDERRY	(Howell)	108	5	7	6½	7½	8^{2}	7^{2}	364.10
SUZANNE PECK	(Morris)	114	9	1	5^{2}	5^{1}	7^{h}	8^{2}	109.30
LADY SOLACE	(Dotter)	117	2	9	9^{2}	9^{2}	9^{2}	9^{2}	9.25
TRIM RIGGING	(Wagner)	108	3	10	10	10	10	10	247.90

†E. R. Bradley entry.

Two-dollar mutuels paid—DOUBLE BACK, $29.60, $12.00, $5.50; †BIG HURRY, $3.10, $2.50; OUTDONE, $5.00.

DOUBLE BACK, steadied along while racing with the leaders, was taken back approaching the stretch, rallied to a drive to take command and held BIG HURRY safe in the closing test. BIG HURRY, slow to get under way, worked his way to contention, went to the leaders gamely, but hung in the closing strides. OUTDONE was rushed to the front, was hard used running with SWEET NANCY and tired gradually. SWEET NANCY was rushed up on the inside to press and set the pace and weakened. BALLINDERRY improved position approaching the stretch, but hung. MORSTEP had early speed. SUZANNE PECK could not keep up. LADY SOLACE showed a dull effort.

SECOND RACE—About 2 miles. Purse, $1,000; claiming. For 4-year-olds and upward. (14 jumps.) Start good. Won easily; place driving. Went to post at 2:07. Off at once. Winner, R. E. McConnell's ch. g. (6), by Pick of The Circus—Pop Cane. Trained by J. T. Skinner. Value to winner, $700; second, $150; third, $100; fourth, $50. Time, 3:55 3-5.

Horses	Jockeys	Wgt.	Post	St.	4	8	12	16	Fin.	Straight
PRATTLER	(Roberts)	152	3	6	2^{1}	2^{2}	1^{2}	$1^{1½}$	1^{1}	$0.60
LITTLE WOMAN	(Haley)	145	5	3	3^{2}	3^{1}	3^{2}	3^{2}	2^{2}	†3.70
VALPUISEAUX	(Walker)	143	7	4	5^{2}	5^{2}	4	3	3	†
‡GUATEMALA	(King)	134	1	2	1^{2}	1^{2}	1½			33.55
BIG MARCH	(Brooks)	136	2	5						4.15
JACAMAR	(Nichols)	141	4	1	6	6	*			27.35
MERIGA	(Fitzwater)	136½	6	7	4^{2}	$4^{1½}$	*			68.60

*Fell.
†J. H. C. Forbes-Walter Wickes entry.
‡Remounted and finished fourth.

Two-dollar mutuels paid—PRATTLER, $3.20, $2.30, $2.30; †LITTLE WOMAN, $2.60, $2.90; †VALPUISEAUX, $2.90.

PRATTLER, under restraint while closest to the pace, landed poorly at the fourth fence, recovered quickly, assumed command when asked, bore out at the final fence and won easily. LITTLE WOMAN, forwardly placed from the start, moved up menacingly when placed to a drive, but was held safe in the closing test. VALPUISEAUX closed with good courage from a slow beginning. BIG MARCH lost his rider at the fourth fence. JACAMAR fell at the ninth fence. MERIGA fell at the tenth fence. GUATEMALA set a good pace for a mile and a half, weakened badly, lost his rider at the thirteenth fence, but King remounted and finished for fourth money.

THIRD RACE—Mile and 70 yards. Purse, $1,000. For 2-year-old maidens. Start good from stall. Won handily; place driving. Went to post at 2:37. Off at 2:40. Winner, Foxcatcher Farm's br. c. (2), by Sun Briar—Felside. Trained by R. E. Handlen. Value to winner, $700; second, $150; third, $100; fourth, $50. Time, 1:45 3-5.

Horses	Jockeys	Wgt.	Post	St.	¼	½	¾	Str.	Fin.	Straight
FELSUN	(Peters)	115	9	2	1½	$1^{1½}$	$1^{1½}$	1^{1}	$1^{1½}$	$1.05
PREDESTINED	(Gilbert)	112	1	6	2^{1}	$2^{1½}$	2^{2}	$2^{1½}$	2^{2}	*17.20
CRITT	(Corbett)	115	7	7	$6^{1½}$	6^{1}	4^{nk}	4^{2}	3^{ns}	6.60
CHATABIT	(Dupps)	107	4	3	3½	3½	3½	3^{2}	$4^{1½}$	3.40
ELLACAW	(F.A.Smith)	112	2	1	4^{ns}	4^{1}	$5^{1½}$	$5^{1½}$	5^{2}	18.90
TOPEE	(Hacker)	110	12	12	$9^{1½}$	10½	10^{1}	6^{1}	6^{2}	*
MOLIDA	(Ditter)	112	10	10	12	9^{2}	7^{2}	8^{1}	$7^{1½}$	27.50
MANYMOR	(Wagner)	115	3	4	7½	7½	9^{nk}	7^{1}	8½	122.95
WINNING MARK	(Morris)	115	5	9	11^{2}	$11^{1½}$	11^{2}	10½	9^{nk}	13.85
CAROUSE	(J.Renick)	115	6	11	10½	8^{h}	8^{h}	9^{2}	10^{2}	202.55
TRANSLICK	(Howell)	115	11	8	8^{nk}	12	12	12	11^{2}	*
ALICE DODGE	(Scott)	107	8	5	$5^{1½}$	5^{nk}	6^{nk}	11½	12	31.95

*Field.

Two-dollar mutuels paid—FELSUN, $4.10, $3.10, $2.80; PREDESTINED, $9.60, $5.10; CRITT, $4.20.

FELSUN took command going to the first turn, drew clear while saving ground and won with speed in reserve. PREDESTINED, rated while closest to the pace, rallied to a drive in the stretch, but was held safe while strongly handled. CRITT was well placed along the backstretch and rallied mildly when placed to a drive. CHATABIT went forwardly from the start and weakened. ELLACAW went evenly. TOPEE moved up entering the stretch and hung. ALICE DODGE had speed for a half.

Daily double, Double Back and Felsun, paid $101.30.

FOURTH RACE—Six furlongs. Purse, $1,100; claiming. For 3-year-olds and upward. Start good from stall. Won driving; place same. Went to post at 3:10. Off at 3:13. Winner, A. C. Compton's ch. m. (5), by Happy Argo—Knit. Trained by H. G. Bedwell. Value to winner, $800; second, $125; third, $125; fourth, $50. Time, 1:12 2-5.

Horses	Jockeys	Wgt.	Post	St.	¼	½	Str.	Fin.	Straight
HAPPY KNOT	(Hacker)	108	5	3	1^{2}	1^{2}	$1^{1½}$	$1^{1½}$	$1.70
†DARK SUN	(F.A.Smith)	113	3	4	2^{2}	2^{2}	2^{1}	2^{1}	11.05
†BROWN KNIGHT	(LeBlanc)	102	8	7	7^{1}	7½	6½	2^{1}	62.30
MATTAPONY	(J.Renick)	102	2	2	4^{1}	4^{1}	4^{1}	4^{ns}	7.45
DIXIE LAND	(Dotter)	109	4	1	3½	3^{1}	3½	5^{nk}	5.90
MARCHING FEET	(Robertson)	112½	7	6	$8^{1½}$	6^{2}	5^{1}	6½	7.90
BAIN MARIE	(Corbett)	108	1	5	5½	5½	7^{2}	7^{2}	14.05
FENIE PALATINE	(Sarno)	113	6	8	8	8	8	8	4.40

†Dead heat for second money.

Two-dollar mutuels paid—HAPPY KNOT, $5.40, $3.80, $3.20; †DARK SUN, $4.70, $5.50; †BROWN KNIGHT, $14.60, $11.80.

HAPPY KNOT, sent to the front with a bold rush in the opening furlong, drew out but weakened and had to be placed to intermittent punishment in the closing eighth. DARK SUN went closest to the pace to the stretch and closed gamely. BROWN KNIGHT, outrun in the early stages, came with a belated rush to be going fastest of all at the end. DIXIE LAND was well placed to the stretch, but tired. MATTAPONY could not keep up. BAIN MARIE was kept on the rail throughout and can do better. GENIE PALATINE showed a dull effort.

FIFTH RACE—One and one-sixteenth miles. Purse, $1,200. For 3-year-olds and upward. Start good from stall. Won pulled up; place driving. Went to post at 3:43. Off at 3:46. Winner, Mrs. L. Viau's b. g. (5), by Victorian—Note o' Love. Trained by J. P. Jones. Value to winner, $850; second, $200; third, $100; fourth, $50. Time, 1:44 4-5.

Horses	Jockeys	Wgt.	Post	St.	¼	½	¾	Str.	Fin.	Straight
CONQUER	(Gilbert)	120	2	2	$1^{1½}$	$1^{1½}$	1^{2}	$1^{1½}$	1^{1}	$0.35
LADY MARYLAND	(J.Renick)	109	4	4	$2^{1½}$	2^{1}	2^{1}	2^{1}	2^{2}	3.60
SIR JIM JAMES	(Howell)	120	1	3	3^{1}	3½	3½	3½	$3^{1½}$	10.30
TWO BOB	(Sarno)	112	3	1	4	$4^{1½}$	4^{2}	4^{2}	4^{2}	19.35
MARK ME	(Dupps)	112	5	5	5	5	5	5	5	40.20

Two-dollar mutuels paid—CONQUER, $2.70, $2.10, $2.10; LADY MARYLAND, $2.40, $2.20; SIR JIM JAMES, $2.30.

CONQUER sprinted into a good lead, was rated while setting the pace, opened a wide gap in midstretch and was being taken up approaching the wire. LADY MARYLAND was hard ridden throughout and closed driving. SIR JIM JAMES lost ground at all turns and weakened. TWO BOB saved ground throughout. MARK ME was carried wide at the first turn by LADY MARYLAND and failed to rally thereafter.

SIXTH RACE—Mile and 70 yards. Purse, $1,100. For 3-year-olds. Start good from stall. Won handily; place driving. Went to post at 4:12½. Off at 4:14. Winner, Charles S. Howard's br. c. (3), by Cougrave—Mosquita. Trained by T. Smith. Value to winner, $800; second, $150; third, $100; fourth, $50. Time, 1:42 3-5.

Horses	Jockeys	Wgt.	Post	St.	¼	½	¾	Str.	Fin.	Straight
KAYAK II	(F.A.Smith)	112	7	5	$1^{1½}$	1^{2}	1^{2}	1^{2}	1^{nk}	$1.25
PERNIE	(Corbett)	112	6	2	2^{nk}	2½	2^{1}	2^{1}	2^{1}	15.05
JOHN ONE	(Robertson)	112	3	1	5^{2}	5^{1}	4^{1}	4^{2}	3^{1}	6.05
GRASS CUTTER	(Richards)	112	5	4	$4^{1½}$	3^{1}	3^{2}	3½	4^{2}	11.95
ROSERETTER	(Peters)	112	1	6	6½	6^{2}	5^{nk}	5^{2}	5^{2}	7.80
BLIND EAGLE	(Schlenker)	108	4	7	7	7	7	6^{2}	6^{2}	14.30
PURPLE KING	(Dupps)	107	2	3	3^{nk}	4^{1}	6^{2}	6^{1}	7	4.20

Two-dollar mutuels paid—KAYAK II, $4.50, $3.40, $2.70; PERNIE, $8.60, $5.70; JOHN ONE, $3.70.

KAYAK II, much the best, was sent to the front approaching the backstretch, drew out and Jockey Smith took him in hand approaching the end while riding confidently. PERNIE, closest to the pace throughout, closed with a rush under intermittent punishment. JOHN ONE closed some ground. GRASS CUTTER moved up menacingly, but weakened in the stretch. ROSERETTER failed to rally. PURPLE KING had to be pulled up when in close quarters along the rail going to the first turn and weakened after being rushed to reach contention.

SEVENTH RACE—One and one-sixteenth miles. Purse, $1,000; claiming. For 3-year-olds and upward. Start good from stall. Won driving; place same. Went to post at 4:43. Off at 4:47. Winner, Mrs. J. Tracy's b. g. (3), by Flying Ebony—Miramint. Trained by J. Tracy. Value to winner, $700; second, $150; third, $100; fourth, $50. Time, 1:46.

Horses	Jockeys	Wgt.	Post	St.	¼	½	¾	Str.	Fin.	Straight
FLYING MINT	(Dupps)	104	4	2	2½	1½	1^{1}	1^{2}	1^{2}	$6.10
JUNGO	(Eccard)	112	2	1	$3^{1½}$	3½	$3^{1½}$	2^{1}	2^{2}	1.85
DUB	(Corbett)	108	8	4	5^{2}	2½	2½	3^{2}	$3^{1½}$	9.80
SEA GULL	(Gilbert)	111	3	7	5^{1}	4^{2}	4^{2}	4^{2}		2.35
BRAVING DANGER	(Coucci)	115	5	3	4^{nk}	6^{1}	5^{2}	5^{2}	5^{1}	4.70
BOOSEL	(Dotter)	109	1	6	8	7^{1}	7^{2}	6^{2}	6^{10}	38.70
FLYING VIM	(Bond)	115	7	5	6½	8	8	7^{2}	7^{2}	149.80
DIPLOMACY	(Reilly)	105	6	8	1^{2}	4½	6½	8	8	117.05

Two-dollar mutuels paid—FLYING MINT, $14.20, $5.70, $4.30; JUNGO, $3.60, $3.00; DUB, $5.40.

FLYING MINT, rated close to DIPLOMACY'S pace, assumed command when called on, saved ground and held sway to the end. JUNGO saved ground to the stretch and was listlessly handled in the closing stages. DUB moved up with a rush along the backstretch and weakened in the closing test. SEA GULL, in trouble going to the first turn, failed to rally. BRAVING DANGER was held safe. DIPLOMACY, started from outside the gates, was rushed to the front and stopped after a half.

EIGHTH RACE—One and one-eighth miles. Purse, $1,000; claiming. For 3-year-olds and upward. Start good from stall. Won driving; place same. Went to post at 5:17. Off at 5:17½. Winner, C. O. Ferguson's b. f. (3), by Sun Meadow—Day Nurse. Trained by C. O. Ferguson. Value to winner, $700; second, $150; third, $100; fourth, $50. Time, 1:53 3-5.

Horses	Jockeys	Wgt.	Post	St.	¼	½	¾	Str.	Fin.	Straight
SCHLEY NURSE	(Huff)	108	11	4	3^{2}	$1^{1½}$	$1^{1½}$	1^{1}	1¾	$1.90
PACKAGE	(Gilbert)	116	5	9	9^{h}	4^{nk}	2½	2^{nk}	2^{1}	5.80
WISPY	(LeBlanc)	116	1	2	1^{nk}	2^{1}	3^{2}	3^{4}	3^{2}	3.00
ITALIAN HARRY	(Bond)	116	9	11	11	8^{1}	5½	4½	4^{2}	6.55
LADOGAN	(Snyder)	116	8	6	4^{nk}	$5^{1½}$	4^{1}	5^{2}	5^{2}	7.70
BRIGHT SPIRITS	(Hacker)	111	6	3	6^{nk}	7^{1}	8^{1}	6^{2}	6^{2}	*26.90
FLYING FEET	(Cole)	110	4	5	2½	3½	6^{1}	7^{1}	7½	73.30
BEACON QUEEN	(Dupps)	106	10	10	5^{2}	6^{nk}	7½	8^{1}	8½	*
AMERICAN BELLE	(Fowler)	113	3	7	10^{1}	10^{1}	10^{1}	10^{10}	9^{2}	34.95
ENVIOUS	(Morris)	113	7	6	8^{1}	9½	9½	9½	10^{12}	81.35
APATHY	(Early)	111	2	1	1^{1}	11	11	11	11	98.85

*Field.

Two-dollar mutuels paid—SCHLEY NURSE, $5.80, $3.60, $2.40; PACKAGE, $6.40, $3.90; WISPY, $3.10.

SCHLEY NURSE, sent to the front approaching the half pole, drew clear, but had to be driven to withstand the closing bid of PACKAGE. The latter, allowed to settle into stride, bettered his position on the outside and closed with good energy to be wearing down the winner. WISPY set the early pace while saving ground, dropped back and came again in the closing stages. ITALIAN HARRY made up much ground from a slow beginning. LADOGAN had speed in spots. BRIGHT SPIRITS was taken up when in close quarters at the first turn. FLYING FEET had early speed. BEACON QUEEN was through early.

Laurel Entries With Marvel Ratings

FIRST RACE—Six furlongs; purse, $1,000; claiming; 3-year-olds and upward.

No.	Horse and Jockey.	Wt.	Odds.	Rate.
10	Wise King (Rose)	113	10-1	317
11	*Ladys Favor (Hacker)	105	15-1	316
12	*Celtic Legend (no boy)	105	20-1	316
13	Dixie S. (Garrett)	106	20-1	311
14	Bright Lights (Rose)	113	20-1	320
15	Trip (Berg)	110	20-1	308
16	Flying Zelma (Bond)	110	20-1	314
17	Hermosillo (Corbett)	113	9-5	315
18	*Square Play (Scott)	108	20-1	315
1	Flickering (Coucci)	110	20-1	317
2	*Wes (Dupps)	103	4-1	317
3	*Happy Nymph (Huff)	105	10-1	317
4	Tractable (Snyder)	113	20-1	316
5	Apprehend (Robertson)	115	6-1	320
6	Mr. Duncannon (Hardy)	113	20-1	319
7	Bartering Kate (Le'd)	110	4-1	323
8	Deflate (Gilbert)	110	4-1	323
9	Salburne (Berg)	106	20-1	...

SECOND RACE—About 2 miles; steeplechase; purse, $1,000; claiming; 3-year-olds and upward.

No.	Horse and Jockey.	Wt.	Odds.	Rate.
6	†Edgemont (Brooks)	147	6-1	...
7	Happy Go (Roberts)	145	12-1	...
8	†Editeur (no boy)	147	8-1	...
9	†Persian Prince (Pe'd)	147	5-1	...
1	†Baffler (Thomas)	140	20-1	...
2	†Bell Man (no boy)	140	20-1	...
3	Slievereigh (Smoot)	141	20-1	...
4	Promoter (Walker)	145	7-5	...
5	Plain Peggy (McKay)	142	20-1	...

†Five pounds claimed for rider.

THIRD RACE—Six furlongs; purse, $1,000; colts and geldings; 2-year-olds.

No.	Horse and Jockey.	Wt.	Odds.	Rate.
6	Robespierre (Eccard)	116	15-1	323
7	Top Staff (Lewis)	116	20-1	313
8	Highscope (Richards)	116	12-1	314
9	Balmy Spring (Smith)	116	10-1	310
10	*No Competition (Ro'n)	119	5-2	343
11	Ariel Toy (Hardy)	116	3-1	340
12	Gala War (Peters)	110	20-1	...
13	Court Counsel (Han'd)	110	15-1	315
14	Superstition (Rose)	116	10-1	323
15	*Search (Dupps)	111	8-1	321
1	Omnibus (Wagner)	116	20-1	319
2	Shooting Scout (Ec'd)	116	20-1	306
3	Chance Watch (Gilbert)	116	20-1	320
4	Tin Devil (Leyland)	116	15-1	317
5	*Giles County (Rob'n)	116	5-2	337

FOURTH RACE—One and one-sixteenth miles; purse, $1,000; claiming; 3-year-olds.

No.	Horse and Jockey.	Wt.	Odds.	Rate.
10	*Chasehim (Huff)	105	20-1	311
11	*Travelo (Witmer)	102	20-1	311
12	Yammer (Wagner)	110	20-1	308
13	Royal Error (Wagner)	105	20-1	316
14	Mary Allen (Garrett)	107	10-1	308
15	Puddles (Corbett)	105	10-1	314
16	Principessa (Seabo)	105	10-1	316
17	*Primwick (Hacker)	100	8-1	316
18	Two Aces (Morris)	111	20-1	306
1	Kai-Min (Howell)	115	2-1	319
2	High Betsy (Lewis)	105	20-1	309
3	Scarlet O. (Leyland)	112	4-1	313
4	*Stealing Home (Dupps)	102	15-1	308
5	Micro (J. Renick)	108	7-2	316
6	Franco Saxon (Leyland)	111	10-1	314
7	Cangrierron (Eccard)	108	10-1	314
8	*Scoutallow (Hacker)	103	20-1	310
9	Setemup (Stevenson)	108	20-1	311

FIFTH RACE—One mile and 70 yards; the Bolivar; purse, $1,200; fillies; 2-year-olds.

No.	Horse and Jockey.	Wt.	Odds.	Rate.
7	Royal Bit (Corbett)	110	5-1	322
8	Airacuda (Robertson)	116	6-1	323
9	†Spot News (Coucci)	113	5-1	323
10	War Grand (Mora)	110	20-1	315
11	‡Matterhorn (Smith)	116	3-1	320
12	*Otra (Dupps)	105	20-1	326
1	Blaze Around (Lewis)		20-1	322
2	‡Wise Lady (F.A.Smith)	110	3-1	323
3	Orchids Next (Peters)	110	8-1	314
4	Refreshment (Seabo)	110	20-1	320
5	Sun Girl (Wagner)	110	10-1	323
6	†Equivalent (Wall)	110	5-1	320

†A. G. Vanderbilt entry.
‡Wheatley Stable-Belair Stud entry.

SIXTH RACE—One and one-sixteenth miles; the Ashton; purse, $1,100; for 3-year-olds and upward.

No.	Horse and Jockey.	Wt.	Odds.	Rate.
6	Night Int'd'r (Stev'ns'n)	106	15-1	334
7	G'st of H'n'r II (Dotter)	115	15-1	328
8	Proph (Hardy)	117	10-1	334
9	Kn't W'rr'r (I. Hanf'd)	115	8-1	329
10	Journey On (Seabo)	115	3-1	328
1	*Carvola (Dupps)	104	3-1	335
2	†Uneasy (Sarno)	120	6-1	332
3	†Chasar (Sarno)	117	6-1	334
4	Brown Moth (Driscoll)	106	20-1	324
5	Siam (Morris)	112	8-1	336

†Mrs. E. Denemark entry.

SEVENTH RACE—One and one-sixteenth miles; purse, $1,000; claiming; for 3-year-olds and upward.

No.	Horse and Jockey.	Wt.	Odds.	Rate.
5	Chalphone (Rose)	115	7-2	336
6	Vestale (Hacker)	97	10-1	317
7	Why Tarry (Mattioli)	109	15-1	321
8	*Kermay (Hacker)	112	2-1	332
1	John Francis (R'b'rts'n)	113	15-1	320
2	Over Yonder (Seabo)	115	15-1	326
3	Sunny Shores (Sarno)	106	6-1	324
4	*The Queen (R. Scott)	107	8-1	325

EIGHTH RACE—One and one-eighth miles; purse, $1,000; claiming; for 4-year-olds and upward.

No.	Horse and Jockey.	Wt.	Odds.	Rate.
6	*Counter Pass (Hacker)	103	20-1	311
7	†Playing Dan (Faust)	118	8-1	317
8	Head Hunter (Mora)	113	5-2	324
9	Panalong (Dotter)	115	7-2	322
1	*Gaurisankar (R. Scott)	110	5-1	328
2	‡Golden Vein (J.Renick)	116	10-1	320
3	‡Gr'n Melon (J.Renick)	111	10-1	315
4	†Dark Revue (Faust)	115	8-1	322
5	*Javamocha (Witmer)	108	4-1	322

†Mrs. M. N. and J. B. Bond entry.
‡Mr. and Mrs. P. Dalee Watts entry.
Weather, clear; track, fast.
*Apprentice allowance claimed.

Bill Bennings

At The Post

Dear Al: Selections at Laurel.

There was an oddity here on last Saturday's $7,500 Laurel Mile that passed unnoticed by all but a few track officials. It meant little to the public but was such a nice piece of work that I want to pass an orchid to Walter Burke, the track handicapper. When the program went to the printers on Saturday morning there were 18 horses in the Laurel lineup. During the afternoon there were six scratches. The remarkable part of Burke's work was that the original betting positions, of nine individuals and one field, was intact. This made money for the track because of the ten positions. It saved tickets and time because all sellers would have had to discard one or more sets of tickets. Here's how Burke accomplished it. He anticipated the scratch of Idle Miss and put her in the "field." He also placed White Cockade, a doubtful starter, in the "field." Due to the fact that Sun Egret was entered in the seventh race, as well as the feature, he made Sun Egret and Gerald, the A. C. Compton horses, "field" entries. This took care of four scratches, all "field" horses. The other two scratches were Kayak 2d and Genie Palatine, both of whom had stablemates that went to the post. F. McKay, whose Little Swede was destroyed after a recent steeplechase, has purchased Saving Grace, a 2-year-old from J. H. Louchheim and will race the daughter of Economic at Charles Town. Greg Johnson is accepting stall applications for the West Virginia meeting. Jockey Wayne Wright came in yesterday and will ride hereabouts for the next month and a half. There have been 17 claims at the meeting. E. B. Benjamin, owner of the Starmount Stable, arrived from New Orleans to see his horses in action. Jockey C. Stevenson had his car smashed while en route here from Narragansett. He wired that he was unhurt and may ride today. An owner with a horse in last Saturday's Laurel Mile is said to have scratched his horse, bet on Jacola and wagered $500 that Seabiscuit would be beaten in the race. BILL.

First race—Deflate was fourth last out while heavily backed. Might be the right one in an open race. **Bartering Kate** was nowhere in particular with better company in that recent effort. Money showed for her, however, and she may do better in this field. **Hermosillo** is dropping down $1,000 in class which leads me to suspect that something is wrong.

Second race—Promoter, twice runner up to **Prattler** over this course, gets in a cheap field here and should score if he keeps on all four feet. **Edgemont,** a winner on the half milers, finished third in somewhat similar company. **Persian Prince** ran well at Bel Air and Timonium. Fell last out but was uninjured.

Third race—The Milky Way Farm pair holds a strong hand in this field. **No Competition** and **Gilees County** both have speed and I'm going to string along. **Ariel Toy** was second in the Hopeful Stakes at Saratoga. Money showed for **High Scope** last out in New York.

Fourth race—Kai-Min finished third in a better grade of platers last week. Looks like the best bet of the day. **Micro** was never better and is dangerous. **Scarlet O.** was a winner at Havre de Grace.

Fifth race—Matterhorn and **Wise Lady,** coupled as the Wheatley-Bel Air entry, seems best in this field. Wise Lady was fourth in allowance company. **Orchids Next** is cheap but should like the route. **Royal Bit** is dangerous off that last.

Sixth race—Carvola has failed the favorite players twice in sprints. Seems primed for this route and gets in light. **Journey On** figures to offer a lot of competition. The Denemark entry of **Uneasy** and **Chasar** may be prominent.

Seventh race—Kermay gets another chance after being a beaten favorite last out. **Chalphone** was a fast closing third behind good ones here and deserves consideration. **The Queen's** last can be tossed out.

Eighth race—Javamecha moves up after being beaten a head and if he can run back to midsummer form. I look for a winning performance. **Head Hunter** and **Panalong** to take care of the place and show.

Best bet—Kai-Min.

Empire City Entries

By the Associated Press.

FIRST RACE—Five and one-half furlongs; purse, $1,000; for maiden 2-year-old colts and geldings.
5 Shadows Pass. 116 | 2 Kingoo 116
6 Steam Roller.. 116 | 3 *One-Tenth ... 111
7 Sting Ray.... 116 | 4 Flying Lancer. 116
1 Young County. 116 |

SECOND RACE—One and one-sixteenth miles; purse, $1,000; claiming; for 3-year-olds.
6 Belle Sh'meer 114 | 1 Foxton 117
7 Newark .... 117 | 2 Magicienne 116
8 *Maesak .... 112 | 3 *Mobcap 109
9 *Lady Peg.... 107 | 4 Playback 115
10 Jack Fly.... 117 | 5 Glisten 115

THIRD RACE—Five and one-half furlongs; purse, $1,000; for maiden 2-year-old colts and geldings.
5 Advancer .... 116 | 1 War Dog.... 116
6 Skyflier .... 116 | 2 *Pradis 111
7 *Beau Insco.. 111 | 3 Generalis 116
8 Royal Taste.. 116 | 4 Whisperer 116

FOURTH RACE—One mile and 70 yards; purse, $1,000; claiming; for 2-year-olds.
6 Poesy .... 108 | 1 Sp'sh Mammon 115
7 War Major.. 115 | 2 George's Break 111
8 Short Rations 113 | 3 Quo Warranto.. 111
9 Night Tide.. 115 | 4 *Air Eddy.... 110
10 *Never Right 110 | 5 *Alessano 106
11 West Haddon. 118

FIFTH RACE—About 6 furlongs; purse, $1,000; claiming; for 3-year-olds and upward.
5 Bubblesome .. 113 | 1 *Lancashire .. 108
6 Mahdi .... 117 | 2 *Shadytown .. 110
7 *Deep End.... 110 | 3 Zostera 113
8 Crimea .... 111 | 4 Stones Landing 114

SIXTH RACE—One and one-sixteenth miles; purse, $1,000; claiming; for 3-year-olds and upward.
4 Santan .... 117 | 1 *Action 112
5 Bail Out.... 108 | 2 Wise Mentor... 111
6 Cuckoo .... 111 | 3 Count Dean.... 117

*Apprentice allowance claimed.
Weather, clear; track, fast.

EMPIRE SELECTIONS
(For a fast track)
1—Flying Lancer, Kingoo, Steam Roller.
2—Magicienne, Newark, Foxton.
3—War Dog, Advancer, Whisperer.
4—Poesy, Short Rations, War Major.
5—Deep End, Bubblesome, Stone's Landing.
6—Action, Count Dean, Cuckoo.
Best bet—Poesy.
Louisville Times (AP).

Empire City Results

By the Associated Press.

FIRST—Six furlongs; purse, $1,000; claiming; for 2-year-olds.
City Judge, 117 (Longden) .. 6-5 1-2 1-4
Chalmac, 114 (Anderson) 8-5 7-10
Cantovino, 108 (S. Renick) 1-1
Cantwell, Fleet Reels, Light Year, Chief Jean, Ample, M'Appari and Two Cents also ran. Time, 1:09 3-5.

SECOND—Six furlongs; purse, $1,000; claiming; for 3-year-olds and upward.
Quasimodo, 114 (Bierman), 9-10 1-3 1-6
Princess Bull, 117 (Haas) 10-1 5-1
Ocean Roll, 114 (Stout) 8-5
Isar Zuri, St. Moritz, Devils Banner, Dorothy Owsley, Panorascope, Lucky Jean and Flying Ariel also ran. Time, 1:09.

THIRD—One and one-sixteenth miles; purse, $1,000; claiming; for 3-year-olds and upward.
Pharaboo, 111 (Renick) 5-1 2-1 1-1
Armagnac, 113 (Bierman) 4-1 2-1
Hasty Wire, 113 (Andersen) 2-1
Stipulate, †Speed Limit, Shawsheen, Enfin, Free, Chateau Lagarde, Gold Cross, †Chief Mourner and Sheathe also ran. Time, 1:47 4-5.
†S. J. Pace and A. Priscia entry.

FOURTH—Five and one-half furlongs; purse, $1,000; allowances; the Cassandra; for 2-year-old fillies.
Ciencia, 111 (Wall) 12-5 4-5 1-3
Throttle Wide, 111 (Bierman) .. 6-5 2-5
Red Eye, 111 (Andersen) 1-4
Catechism, American Daisy and Unerring also ran. Time, 1:05 3-5.

FIFTH—Six furlongs; purse, $3,500 added; the New Rochelle Handicap; for all ages.
†Liberty Flight, 117 (Longden) 3-5 1-5 out
†The Fighter, 122 (Workman) .. 1-5 out
He Did, 126 (Haas) 1-2
Sunsun, Clodion and Go Home also ran. Time, 1:08 2-5.
†W. P. Morgan and T. P. Margan entry.

SIXTH—One and one-sixteenth miles; purse, $1,100; claiming; for 3-year-olds and upward.
Knoxville, 114 (Andersen) .. 8-1 3-1 8-5
Endymion, 114 (Workman) 6-5 3-5
First Bid, 112 (Yarberry) 4-5
White Ginger, Quincy, White Hot, Ualino and Bailiwick also ran. Time, 1:46 4-5.

Narragansett Entries

By the Associated Press.

FIRST RACE—Six furlongs; purse, $1,000; claiming; for 3-year-olds and upward.
10 *Foggy Morn 106 | 1 Who 112
11 Assist .... 115 | 2 *Usay 108
12 *High Image. 110 | 3 Beveau 115
13 *Giggling Girl 107 | 4 Sparkling 108
14 *Jim Blazes.. 106 | 5 *Stella Mc.... 108
15 *Willow Wand 107 | 6 Fair Time.... 115
16 Count Rae... 115 | 7 *Harry G..... 108
17 *Regula Bad'n 110 | 8 Imp'ial Marvan 115
18 Misled .... 112 | 9 Parallel 111

SECOND RACE—Six furlongs; purse, $1,000; claiming; for 3-year-olds and upward.
10 *Royal Bird. 113 | 1 *Richstrike ... 110
11 Chancery ... 118 | 2 *Westys Duke. 110
12 *Spittenimage 113 | 3 *Baby Way.... 107
13 *Little Tarzan 109 | 4 *Broadkill 110
14 *Eblis .... 113 | 5 *Romney Royal 113
15 Viajero .... 115 | 6 *Old D'minion 110
16 *Cania .... 110 | 7 *Nedrow 110
17 Singlow .... 111 | 8 Metaurus 118
18 *Eva R..... 107 | 9 *Worthing 113

THIRD RACE—Six furlongs; purse, $1,000; claiming; for maiden 2-year-olds.
10 *Geodesian .. 111 | 1 *Dona Lopez... 108
11 Whitdel .... 116 | 2 Raceaway 116
12 Diana Pat... 113 | 3 Sunabell 116
13 Polly Girl.... 113 | 4 Stepacola 113
14 Scouting Girl 113 | 5 Oklab 116
15 Well Aware... 113 | 6 Curves 113
16 Joe's Mary... 113 | 7 Bob Jr..... 116
17 Scotch Judge 116 | 8 *Arrow Song.. 108
18 Cross Over.. 116 | 9 Cantamore ... 116

FOURTH RACE—Six furlongs; purse, $1,000; claiming; for 3-year-olds and upward.
10 Petard .... 115 | 1 *Lunsford 113
11 My Blonde... 112 | 2 Takus 118
12 Semester ... 115 | 3 Genaibi 112
13 *Strathdale.. 109 | 4 *Infinata 107
14 Masked Plane 108 | 5 *Starozan 107
15 *Candar .... 110 | 6 Sand Bag..... 108
16 Bag o' Tricks 108 | 7 *Paycheck 110
17 *Noble Scot.. 106 | 8 Hildur Rose... 112
18 John Werring 115 | 9 *Songstop 103

FIFTH RACE — Six furlongs; purse, $1,000; claiming; for 2-year-olds.
10 *Lady Hav... 105 | 1 Transday 113
11 Marbran .... 108 | 2 Regal Link.... 110
12 *Post Office. 108 | 3 Macie M'garet. 110
13 *Jock's Betsy 108 | 4 *Questionable.. 108
14 *Dona Montes 105 | 5 *Taut 108
15 Roidef .... 113 | 6 *Express 108
16 *Prunay .... 105 | 7 Golden Bough. 110
17 *First Fling. 108 | 8 Ellen H..... 110
18 *Esprit .... 108 | 9 *Wimbledon .. 108

SIXTH RACE—Six furlongs; purse, $1,000; claiming; for 3-year-olds and upward.
8 Purple Wrack 112 | 1 *Odd Blue..... 111
9 Grand Light. 112 | 2 *Miss Manca.. 108
10 *Cr'ing Glory 111 | 3 Silver Trace... 109
11 *The Alamo.. 107 | 4 Notice Me..... 116
12 *Woof .... 108 | 5 *Hittie 108
13 *Merry C'line 108 | 6 Baby Sweep... 116
14 Highpool .... 116 | 7 *Harpen Belle. 108

SEVENTH RACE—One and one-sixteenth miles; purse, $1,000; claiming; for 3-year-olds and upward.
6 Liberty Torch. 107 | 2 Dark Beau.... 113
7 *Chauvin .... 111 | 3 Motley 113
8 Nemont .... 113 | 4 *Sage Leaf.... 102
9 *Prince Sador. 111 | 5 *Somali 111
1 *Distractible.. 108 |

EIGHTH RACE—One mile and 70 yards; purse, $1,000; claiming; for 3-year-olds and upward.
6 *Snowbird .. 104 | 1 *Jezreel 110
7 *Mere Blase. 110 | 2 *Trey 113
8 *Fight Back. 113 | 3 *Starloom 107
9 *Celestino ... 113 | 4 *Nellie Mc.... 110
10 Wulfstan .... 115 | 5 Salford 115
11 Revelstoke .. 115 |

*Apprentice allowance claimed.
Weather, clear; track, fast.

NARRAGANSETT SELECTIONS
(For a fast track)
1—Count Rae, High Image, Assist.
2—Metaurus, Chancery, Viajero.
3—Sunabell, Cross Over, Geodesian.
4—Lunsford, Takus, My Blonde.
5—Roidef, Express, Esprit.
6—Highpool, Odd Blue, Notice Me.
7—Liberty Torch, Nemont, Dark Beau.
8—Salford, Wulfstan, Fight Back.
Best bet—Metaurus.
Louisville Times (AP).

Keeneland Entries

By the Associated Press.

FIRST RACE—Six furlongs; purse, $600; claiming; for 3-year-olds and upward.
8 *All Forlorn. 110 | 16 I Chase.... 112
9 Jessie O..... 114 | 1 *Lillian Roth. 103
10 Wise Joyce.. 108 | 2 Parisian Maid 114
11 *Playreen ... 103 | 3 Lady Ch'lotte 108
12 Lady Brook.. 109 | 4 Pripo 108
13 Anna Jay.... 108 | 5 *Jadva 110
14 Lady Briar.. 112 | 6 Air Mistress.. 108
15 *Miss Wise.. 107 |

SECOND RACE—Six furlongs; purse, $700; for 2-year-old fillies.
8 †Suprelee ... 116 | 16 Bobbin 116
9 ‡Twist .... 116 | 1 *Florence M.. 110
10 Dahlia .... 110 | 2 Elma H..... 116
11 Lotta Bull.. 116 | 3 Lagata 116
12 §Calling .... 116 | 4 ‡Miss Alert.. 116
13 ‡Slave Song. 116 | 5 *Bill's Marge. 111
14 *Clansmaid .. 111 | 6 *Irvina 111
15 †Top Queen.. 116 | 7 Ridiculous.... 116
†Hal Price Headley entry.
‡Greentree Stable entry.
§T. Piatt entry.

THIRD RACE—Six furlongs; purse, $700; claiming; for 3-year-olds and upward.
5 *Texas Rose.... 107 | 1 White Castle.. 109
6 *Dolly E..... 101 | 2 *Woodsia 101
7 Don Moss.... 113 | 3 *Sunshine Boy 108
8 Little Emp'ss. 114 | 4 Alice Highland 114

FOURTH RACE—Six furlongs; purse, $1,000; for 2-year-olds.
4 †Viscounty ... 115 | 1 †Range Dust... 115
5 Sir Marlboro. 115 | 2 Supreme Speed 115
6 Detector .... 115 | 3 *Light Spur... 114
†Valdina Farm entry.

FIFTH RACE — Six furlongs; purse, $1,200; handicap; for 3-year-olds and upward.
6 †K'cky Blues 112 | 1 Armor Bearer. 114
7 ‡Millie M.... 114 | 2 Gene Wagers.. 114
8 Legenda .... 113 | 3 Cherovan 106
9 †Lakeview .. 108 | 4 Dusty Dawn.. 110
10 ‡Mightily .. 104 | 5 Panther Creek. 109
11 Lassator .... 111 |
†Rosedale Stable entry.
‡Le Mar Stock Farm entry.

SIXTH RACE—One and one-sixteenth miles; purse, $700; claiming; for 3-year-olds.
5 *Distillation .. 105 | 2 Bess B........ 115
6 Pelter .... 110 | 3 *Lina Mac.... 107
7 Alpenglow .... 110 | 4 *Pete's Niece.. 105
1 Carrickore .... 112 |

SEVENTH RACE—One and one-sixteenth miles; purse, $600; claiming; for maiden 3-year-olds.
6 Isolene .... 115 | 1 Sir Rosser.... 118
7 Miss Salute.. 115 | 2 Wild Day.... 118
8 *Al High.... 110 | 3 Bon Buddy.... 118
9 Red Haste.. 118 | 4 *Babe Taylor.. 110
10 *Big Brook.. 113 | 5 La Quinta.... 115

EIGHTH RACE (substitute)—One and one-sixteenth miles; purse, $600; claiming; for 2-year-olds.
8 *Cynic Queen 109 | 2 Grand Child.. 105
9 *Unrequited.. 107 | 3 Oblivious 116
10 T. Marcus.... 108 | 4 Pascua 109
11 Gem City Girl 109 | 5 *Kate's Kitten 107
12 Poetic .... 113 | 6 Mr. Ambas'dor 115
13 *Stanislaus .. 110 | 7 *Hallie 109
1 *Catalonia .. 105 |

*Apprentice allowance claimed.
Weather, clear; track, fast.

KEENELAND SELECTIONS
(For a fast track)
1—Lady Briar, Miss Wise, Jessie O.
2—Top Queen, Greentree Entry, Lotta Bull.
3—Alice Highland, Woodsia, Little Empress.
4—Supreme Speed, Lightspur, Viscounty.
5—Legenda, Armor Bearer, Cherovan.
6—Alpenglow, Pelter, Pete's Niece.
7—Isolene, Red Haste, Bon Buddy.
8—Oblivious, Pascua, Mr. Ambassador.
Best bet—Legenda.
Louisville Times (AP).

Sportsmans Entries

By the Associated Press.

FIRST RACE—Seven furlongs; purse, $700; claiming; for maiden 3-year-olds and upward.
10 *Shawe Buck 101 | 1 Melva Jane... 110
11 *Charmed One 104 | 2 Gate Manager. 112
12 *Polly Taur.. 104 | 3 Red Chief.... 109
13 *Fighting D.. 107 | 4 My Gracious.. 112
14 *Golden Due 101 | 5 Verdie Grey.... 110
15 *Lady Penn.. 101 | 6 Raildown 109
16 Reciprocal .. 109 | 7 Magic Lad.... 113
17 Gaming .... 109 | 8 Magic Winnie. 109
18 *Sue Harpen. 101 | 9 *Nemrac 104

SECOND RACE—Seven furlongs; purse, $600; claiming; for 3-year-olds and upward.
10 Fair Volta... 109 | 1 *Pumice Stone 108
11 French Boy.. 116 | 2 Witch Lad.... 116
12 Texas Maid.. 113 | 3 Honey Roll.... 112
13 Grey Squaw. 113 | 4 Miss Ivory.... 113
14 Ch'f G'ronimo 116 | 5 Polvos Image.. 116
15 Forceful .... 116 | 6 Arthur M..... 116
16 *Getabout .. 108 | 7 Greenski 112
17 *Lady Th'teen 108 | 8 *Charming Sir. 112
18 *Outwit .... 108 | 9 *Shirley B..... 108

THIRD RACE—Seven furlongs; purse, $600; claiming; for 3-year-olds and upward.
10 *Gay Blade.. 111 | 1 Risibility 116
11 *Fairmian.. 108 | 2 Warrior Lyons. 116
12 Royal C'ntess 113 | 3 Dixie Binder.. 108
13 Social Error. 113 | 4 *Try Fair.... 111
14 Flam'g Torch 116 | 5 *Forced L'nding 111
15 Fluke .... 116 | 6 Overstimulate.. 116
16 Johnnie Dear 112 | 7 Spanish Red... 116
17 Imprimis .... 113 | 8 Lady Chiniquy. 113
18 War Dimes.. 116 | 9 *Zatso 104

FOURTH RACE—Seven furlongs; purse, $700; claiming; for 3-year-olds and upward.
7 China Boy... 113 | 1 *Migal Fay.... 105
8 *Nim .... 111 | 2 Wowo 110
9 Marlie May.. 110 | 3 *Valdina 108
10 Little Hig.... 112 | 4 *The Millay.... 105
11 High Polish.. 116 | 5 *Lyngate 108
12 Pitkin .... 113 | 6 Princess Stone 110

FIFTH RACE—Five furlongs; purse, $800; claiming; for 2-year-olds.
10 Banner Witch 112 | 2 Jean Dale.... 107
11 N'rman Sloat 118 | 3 Odd Broken... 112
12 Old Flag.... 112 | 4 Vuljest 107
13 Jane Hull.... 112 | 5 News Scoop.... 107
14 Mercedes Mc 107 | 6 *Sly Kitty.... 110
15 Jubilee C.... 115 | 7 Lady All.... 112
16 *Colorab .... 112 | 8 *Bena Bane.... 110
17 Windsor Rose 107 | 9 *Chief's Boy.. 108
1 *Maewhisk .. 115 |

SIXTH RACE—Seven furlongs; purse, $700; claiming; for 3-year-olds and upward.
7 *Beaver C'nty 108 | 1 *The Jurist... 111
8 West Star.... 113 | 2 *Maiden Dream 105
9 Ona Boy.... 116 | 3 Lopaz 113
10 Doreen .... 108 | 4 Jokester 113
11 Dandy's Pal.. 112 | 5 Tartarus 116
12 *Glowset .... 105 | 6 *Only Son.... 107

SEVENTH RACE—One and one-sixteenth miles; purse, $700; claiming; for 3-year-olds and upward.
6 Grey Broom. 110 | 1 Rex Equinus.. 119
7 Joyce K.... 110 | 2 Cottingham 113
8 Parrish Roach 113 | 3 *Hook It.... 108
9 *Birds Eye.. 108 | 4 *Grasswrack .. 111
10 *Charlie H... 108 | 5 *Lowry 114

EIGHTH RACE—One and one-sixteenth miles; purse, $700; claiming; for 3-year-olds and upward.
6 Maskillo .... 113 | 1 *Oxford Lad... 111
7 *Immersal .. 111 | 2 *Triple Play... 111
8 Cardibre .... 113 | 3 Run Milton.... 116
9 Towson .... 116 | 4 Lady Tichner.. 113
10 *Flosilda .. 108 | 5 Spanit 113

NINTH RACE (substitute)—Seven furlongs; purse, $600; claiming; for 3-year-olds and upward.
10 Mad Shirley. 109 | 1 Jim Cornell.... 112
11 *M'ners Queen 108 | 2 Incognito 116
12 Bank Nite.... 109 | 3 Maddening 113
13 Light Nun.... 113 | 4 Prince Jean.... 107
14 Panle .... 113 | 5 Tryanhurry 113
15 Marconia .... 113 | 6 *Glove 108
16 Lucky Child. 116 | 7 Bomar 116
17 Knee Action.. 116 | 8 *Equanimity.... 108
18 Dead Ready.. 109 | 9 *Ch'sse Bmp'ss. 108

Hoyas Face Big Shake-up For Jaspers

Coach Is Worried Drills Men Hard G. W. Welcomed Terp Hopes High

Colleges

Continued from Page 18.

and promised plenty more of the same until results are forthcoming.

George Washington's undefeated, untied and unscored-on squad was received enthusiastically by the school band and a large number of students as it arrived at Union Station late yesterday afternoon. With their recent victory over the University of Colorado the crowning point of an unusually successful season, to date, the Colonials are imbued with a fine spirit as they prepare for Friday's contest with Davis and Elkins.

Coach Bill Reinhart, looking past the Deacons, to the game with Mississippi, considers his team in excellent condition now and promises to cut loose with a much-improved offense, built around new and tricky plays.

Reinhart, whose chief worry at the start of the campaign was his concern over an exceptionally small and brittle backfield, is at last breathing more easily. The continued brilliant running of Vic Sampson, plus the improvement of Fullback John Tonkavitch, who ran 59 yards for a touchdown against Colorado, has convinced him that size is no handicap to men of their ability.

Maryland, still exuberant over its first victory of the season, scored over Western Maryland, is viewing Saturday's traditional game with Virginia with new hope. The return of Charlie Weidinger, talented quarterback whose passing upset the Terrors, and the improved condition of Halfback Rip Hewitt means the Terps will face the Cavaliers with an improved attack.

Sportsmans Park Results

FIRST—Five and one-half furlongs; purse, $600; claiming; for 3-year-olds and upward.
Red Magic, 106 (Page)....46.00 19.40 7.60
Jere, 114 (Mills) 4.60 3.60
Honored Miss, 111 (Hauer) 9.00
Wild Love, Helen Macaw, Ducmiss, Wax, Scotch Muff, Gladys Glad and Sun Tar also ran. Time, 1:04.

SECOND—Five furlongs; purse, $600; claiming; for 3-year-olds and upward.
Busse Trumpet, 107 (Castille) 10.20 6.80 5.00
Impunity, 114 (T. E. Ward)... 15.40 9.40
Tracker, 107 (McLean) 5.40
Dominant Star, Gay Bubble, Enagala, Blakeen, Fletus, Gold Step and Tardy Jest also ran. Time, 1:02 1-5.

THIRD—Seven furlongs; purse, $700; for maiden 2-year-olds.
Caddie Cay, 113 (Bodiou)... 7.20 4.20 3.20
Chief's Boy, 111 (Scott) 4.80 3.00
Peggy Byrd, 108 (McLean).... 2.60
Wosse, Mira Servant, Julia D., Step Ladder and Crismar also ran. Time, 1:30 3-5.

FOURTH—One mile and 70 yards; purse, $700; claiming; for 3-year-olds.
Ozark, 111 (Page) 14.60 5.20 3.20
Symphon, 111 (Dew) 3.80 2.80
Texas Boy, 108 (Conley) 3.20
Jane W., Incredible, May See and Imperial Jean also ran. Time, 1:49 1-5.

FIFTH—One and one-sixteenth miles; purse, $800; claiming; the Gary Purse; for 3-year-olds and upward.
Abdicator, 107 (McClean)... 8.20 5.20 3.60
Agotaras, 116 (Haber) 6.00 5.40
Grand Day, 103 (Page) 3.60
Miss Ponne, Morris Griner, Watercure and Lady Fitz also ran. Time, 1:51 1-5.

SIXTH—One mile and 70 yards; purse, $700; claiming; for 3-year-olds.
Eddie Gardner, 108 (Dew).28.00 10.00 6.20
Big Gay, 108 (Atkinson) 5.20 3.40
Miss Collins, 108 (Conley).... 4.20
Ho, Sunny Mac, Genuine Sport, Linkville and Gold Kin also ran. Time, 1:49 2-5.

SEVENTH—One and one-eighth miles; purse, $700; claiming; for 3-year-olds and upward.
Bahadur, 116 (T. E. Ward). 8.00 4.60 3.40
Fire Advance, 111 (Castille).... 7.20 4.40
Salaam, 116 (Hauer) 6.00
Sun Erin, Bombastic, Dark Roamer, Sea Fox, Little Kiev and Fob also ran.

EIGHTH—One and one-eighth miles; purse, $700; claiming; for 3-year-olds and upward.
Tut Tut, 111 (McLean)....21.00 9.80 5.40
Stout Heart, 116 (Haber).... 4.40 3.00
Cabolin, 116 (Quackenbush) 3.60
Count Cary, War Echoes, Carl B., Merry Go Round, Ski, Burning Up and Little Hero also ran. Time, 2:00 1-5.

Narragansett Results

FIRST—Six furlongs; purse, $1,000; claiming; for 3-year-olds and upward
Brain Trust, 111 (Nash) .. 7.10 4.50 2.90
Gallant Stroke, 107 (Ashcroft)..7.30 4.60
Free Again, 108 (Williams) 6.10
Working Girl, High Treason, Bryonin, Paul Scarlet, Taken, Willow Bud, Squabble, Happy Host, and Wise Player also ran. Time, 1:12 2-5.

SECOND — One and three-sixteenths miles; purse, $1,000; claiming; for 4-year-olds and upward.
A. O'Connell, 108 (S. Williams) 19.80 8.50 3.70
Harrys Dream, 108 (Nash) 6.10 3.30
Flag Song, 110 (Duffy) 2.70
National Air, Manhattan, Cosmic Prince, Bethlehem Star and Gypsy Dance also ran. Time, 2:00.

THIRD—One and three-sixteenths miles; purse, $1,000; claiming; for 4-year-olds and upward.
Meralist, 116 (Bl..ea) ... 12.00 6.40 4.40
Bright Melody, 105 (Nash) 11.30 6.10
Brass Monkey, 108 (Robart) 4.10
Telling You, Grandpas Boy, Hill Jimmy, Miss Pecan and Patient Saint also ran. Time, 1:59 4-5.

FOURTH—Six furlongs; purse, $1,200; claiming; for 3-year-olds and upward.
Victorious Ann, 103 (Ashcroft) 5.80 3.60 2.80
Bejabbers, 104 (Maloney) 4.20 3.10
Ghost Queen, 104 (Robart) 3.30
Wise Counsel, Our Crest, Palamede also ran. Time, 1:11.

FIFTH—Six furlongs; the Hartford; purse, $1,400; for 3-year-olds and upward.
Woodsaw, 103 (Nash) 5.00 3.00 2.30
Pump..n, 102 (Jacobs) 5.80 2.80
Sun Capture, 106 (Daniels) 3.10
†Marsen, 101 (Maloney) 2.40
Dunade, Cautivo, Cisneros also ran. Time, 1:12 1-5.
†Field.

SIXTH—One and one-sixteenth miles; purse, $1,000; claiming; for 3-year-olds.
Steel King, 101 (Maloney) 8.30 4.10 3.00
Skipped, 103 (Krov's) 7.50 4.30
Gatlin, 114 (Leishman) 4.10
Flushing, Bag O'Wind, Bertillion, Maevis and Col. Martis also ran. Time, 1:46 4-5.

SEVENTH—One and one-sixteenth miles; purse, $1,000; claiming; for 3-year-olds.
Standard Time, 111 (Mastrianni) 6.50 3.70 2.50
Miss Apprehend, 110 (Barba) ... 4.70 3.00
Findon, 105 (Quintero) 2.80
Sneer, Cave Hill and Transbriar also ran. Time, 1:46 2-5.

EIGHTH — One and three-sixteenths miles; purse, $1,000; claiming; for 4-year-olds and upward.
Singers Folly, 116 (Berier).. 6.00 4.10 2.80
Janson, 108 (Nash) 3.60 2.60
Prince Dean, 112 (Highshoe) 2.70
Happy Flag, Offender, Galloping, L'Etoile, Ivory Tip also ran. Time, 2:00 1-5.

The Post's Consensus at Laurel

Bennings (Washington Post)

First race.	Second race.	Third race.	Fourth race.	Fifth Race	Sixth race.	Seventh race.	Eighth race.
Deflate	Prometer	Milky Way ent.	Kai-Min	Wheatley ent.	Carvola	Kermay	Javamocha
Bartering Kate	Edgemont	Ariel Toy	Micro	Orchids Next	Journey On	Chalphone	Head Hunter
Hermosillo	Persian Prince	Highscope	Scarlet O.	Royal Bit	Denemark ent.	The Queen	Panalong

Best bet—Kai-Min.

Louisville Times (AP.)

Apprehend	No selections	No Competition	Yammer	Vanderbilt ent.	Uneasy	Chalphone	Panalong
Bartering Kate		Robespierre	Puddles	Wheatley ent.	Proph	Kermay	Golden Vein
Wise King		Highscope	Scarlet O.	Blaze Around	Carvola	The Queen	Dark Revue

Best bet—Uneasy.

Consensus of Leading Handicappers.

Hermosillo (18)	Promoter (28)	No Comp. (19)	Kai-Min (34)	Royal Bit (19)	Carvola (24)	Chalphone (18)	Panalong (15)
Bart. Kate (11)	Edgemont (11)	Ariel Toy (19)	Micro (14)	M'terhorn (10)	Jour. On (14)	Kermay (16)	J'mocha (13)
Delate (10)	Editeur (5)	Balmy Spr. (8)	Scarlet O. (11)	Spot News (8)	G'o Honor (8)	The Queen (13)	H. Hunter (9)

RACING AT LAUREL
Daily Until October 29th
25 Min. to Track by Special B. & O.
Trains Lv. Union Station 12:10, 12:35
FIRST RACE AT 1:30 P. M.
ADM. (incl. tax) $1.65

D. C. Bankers Hear Advice On Investing

Let Board Set Policy
One Administrator
No General Rule

By Thomas M. Cahill.

Reminding that too many cooks spoil the pudding, Dr. E. A. Kincaid, consulting economist, Federal Reserve Bank of Richmond, Va., advised the District of Columbia Bankers Association yesterday that it is the business of directors of a bank to formulate its investment policy, and once it has been determined, its execution should be placed in the hands of one officer who should be given a free hand and full responsibility in carrying out that policy.

Speaking on "Investment Policies of Banks," at the fall meeting of the association in the board room of American Security & Trust Co., Dr. Kincaid explained it is impossible to generalize about investment policies for commercial banks and that what may prove to be a good policy for one institution might probably be quite unsuitable for another.

The investment policy of a given bank, he outlined, must be worked out in the light of all of the facts about the location of that bank, the nature of its business, seasonal and cyclical changes therein, and the industrial and business organization of its community. It is essential to bear in mind that the investment portfolio of a bank cannot be treated as a water-tight compartment, and that the investment policy must develop a portfolio that is properly adjusted to the other sections of the bank's assets.

Fundamentals

Among fundamentals to be remembered are: The bank must first set up an adequate primary reserve, and this adequacy must be defined with respect to the peculiar position of that bank in the industrial and business life of its community. An adequate secondary reserve should be provided, and in this case adequacy must be defined with reference to the need of liquid assets for replenishment of the primary reserve, and to prevent the bank from facing necessity of liquidating its longer-term bonds in an unfavorable market.

Another step is the determination of the net liquid capital position of the bank. To this end the banker should deduct from the net worth of his bank the investment, or book value, of the bank building, furniture and fixtures, other real estate and other nonliquid assets. If the local loans and discounts are carried at an absolutely net figure; if primary and secondary reserves are ample, then the net liquid capital may be regarded as a reserve available for losses which may accrue to the bond account.

Just what these losses will aggregate depends upon the investment policy of the bank. If it has no policy, the losses are likely to be larger than they would otherwise be. On the other hand, if the bank has a policy which is essentially speculative i that it buys low-grade bonds for appreciation, the losses may also prove to be considerable.

A bank should never buy bonds for the sake of possible appreciation of principal, and if such appreciation is realized it should be set up as a reserve against possible losses, as banks are likely to be involved in the problem of bond investment for years to come and in the long run gains are not likely to exceed the losses.

Reserve Account

If gains are realized they should be carried to an appropriate reserve account and not paid out as dividends. In any event not all of such gains should be so paid out, for the bank should attempt to accumulate a reasonable reserve over a period of years, say, 25 per cent of its investment portfolio. When a bank buys bonds it should be thinking only of the possibility of earning as good an interest return as is compatible with a sound investment policy. It should not be thinking of appreciation, as to do so is to speculate with depositors' funds.

Points of his address indicated that a bank should have an investment policy and that if it has none it is likely to turn from the buying to the selling side of the market on slight provocation. If many banks do this the market may be seriously weakened. When banks sell from fear resulting from market fluctuations it may indicate the absence of a carefully developed investment policy.

When there are many banks with

Continued on Following Page.

Local Stocks

Sales—After Call
Capital Transit Co., 25 at 8, 25 at 8.
Potomac Electric 6% pf., 5 at 115¼.
Margenthaler Linotype, 10 at 26.

Bonds
Public Utility

	Bid.	Asked.
Anacostia & Pot 5s	87½	89
Ana & Pot guar 5s	109	112
C & P Tel of Va 5s	102⅛	.....
Cap Traction R R 5s	77	80
City & Suburban 5s	86	90
Georgetown Gas 1st 5s	116	.....
Pot Elec Pow 3½s	106½	.....
Wash Gas 5s 1958	104¾	106¼
Washington Gas 5s 1960	120	.....
Wash Ry & Elec 4s	107	.....
Miscellaneous		
Chevy Chase Club 1st 4½s	104	.....
Col Country Club 1st 4½s	103	.....
Ter Ref & Wh Corp 1st 4½s	102	.....
Stocks		
Public Utility		
Amer Tel & Tel (9)	147¼	.....
Capital Transit Co	8	9
N & W Steamboat (4)	55	70
Pot Elec Pow 6% pf (6)	114	.....
Pot Elec P 5½% pf (5.50)	144	.....
Wash Gas Lt new 1.20	*23½	26
Wash Gas pf (4.50)	100¼	101
Wash Ry & El com (g) (36)	625	.....
Wash Ry & El pf (5)	111¾	.....
National Banks		
Capital (4)	128	.....
Liberty (6)	160	170
Lincoln (5) (f)	200	.....
Riggs (e) (8)	258	275
Riggs pf (5)	101	.....
Washington (6)	125	.....
Trust Companies		
Amer Sec & Tr Co (e) (8)	240	250
Nat'l Sav & Tr	200	220
Prince Georges Bk & Tr(.60)	17	22
Wash Loan & Tr (e) (8)	225	240
Savings Banks		
Bank of Bethesda (75)	25	30
Com & Savings (e) (10)	230	.....
Fire Insurance		
American (6)	121	.....
Firemen's (1.20)	28	.....
National Union (.75)	15	.....
Title Insurance		
Columbia (K) (30)	12	.....
Real Estate (m) (8)	160	.....
Miscellaneous		
Carpet Corp †(2.00)	24½	.....
Lanston Monotype (4)	50	65
Lincoln Serv Com (H) (1.00)	19	23
Lincoln Serv prior pf(3.50)	.....	51
Mergenthaler Lino (F) (.80)	25	26
Peoples Drug S com †(1.00)	26	30
Peoples Drug S pf (6.50)	111	.....
Real Est M & G pf (.50)	4½	.....
Security Storage (5)	106	125
Ter Ref & Wh Corp (3)	58	68
Wdwd & Lothrop com †(1.50)	50	58
Wdwd & Lothrop pf (7)	115	.....

*Ex dividend.
†Plus extras.
(a) 2% extra.
(d) 2½% extra.
(g) $4a extra paid November 30, 1937.
(h) 75 cents extra.
(k) 30 cents extra.
(m) $3 extra.
(p) 50 cents paid September 30, 1938.

Talks to Bankers

DR. E. A. KINCAID, consulting economist, Federal Reserve Bank of Richmond

Wheat Lower Rain in Sight

By the Associated Press.

Chicago, Oct. 17.—Prospective showers, likely to end heat and drought in domestic crop territory southwest, led to downturns of about a cent today for wheat values here.

A new low price record for the year was touched by December delivery of corn, and this circumstance together with continued large receipts of corn, 819 cars in Chicago today, served as a weight on all grains. Soy beans sold down to the lowest quotations in three years.

At the close, Chicago wheat futures were near the day's bottom level, ½-¾ of a cent lower compared with Saturday's finish, December 64¾-⅞, May 65⅞-66, corn ⅛-⅜ down, December 44¼-⅜, May 47⅝-¾, oats unchanged to ⅛ off, rye showing ⅛-⅜ drop, and provisions 10 to 15 cents setback.

Futures Price Range

	Open.	High.	Low.	Last.
Wheat—				
December	65¼	65½	64⅝	64⅞
March	65½	65½	65⅛	65½
May	66¾	66¾	65⅞	66
July	65¾	66	65¼	65¼
Corn—				
December	44½	44½	44	44⅜
March	46¼	46¼	46¼	46¼
May	47⅛	47⅛	47⅛	47¾
July	49⅛	49⅛	48⅞	49
Oats—				
December	25⅛	25⅛	24⅞	25
May	25¾	25¾	25¾	25¾
July	25	25	25	25
Soy beans—				
October	68	68¼	67	68¼
December	68¼	68¼	67	68¼
May	69	69½	68¼	69½
Rye—				
December	43	43	42½	42⅝
May	44⅛	44⅛	43¾	43¾
Lard—				
October	7.12	7.12	7.12	7.12
December	7.35	7.35	7.22	7.25
January	7.45	7.45	7.32	7.32
March	7.80	7.80	7.67	7.67

Cash Grain Prices

WHEAT—No. 4 red, 61@62; No. 2 hard, 67½; No. 3, 65; sample, 55; No. 1 yellow, hard, 67.

CORN—No. 1, mixed, 44¾@45¼; No. 3, 44¼; No. 1, yellow, 45¾@45½; sample, 37@43; No. 1, white, 45½; No. 2, 45¾; new No. 3, mixed, 43; No. 2, yellow, 44¼@44½; No. 3, 41¾@43; No. 2, white, 45; No. 3, 43.

OATS—No. 1 white, 28½; No. 2, 27; No. 3, 23@26; sample, 15@21.

BARLEY—34@65, nominal; No. 5, 34; sample, 34½.

SOYBEANS—No. 2, yellow, 67½@68; No. 3, 67@67¼.

BUCKWHEAT—No. 2, 1.25.

TIMOTHY SEED—2.85@2.95.

RED CLOVER—11.00@14.00; red top, 8.75@9.20.

Naval Stores Firm

Savannah, Oct. 17 (AP).—Turpentine firm, 21¾, bid; no sales; receipts, 209; shipments, 441; stock, 49,985. Rosin firm; sales, 222; receipts, 2,000; shipments, 1,454; stock, 267,346. Quote: B, 3.80; D, 4.00; E, 4.25; F, 4.85; G, H, I, 4.95; K, 4.97; M, 5.00; N, 5.35; WG, 5.65; WW, X, 6.25.

The Market

By C. Norman Stabler,
A Special Correspondent.

Profit-Taking Shades Late Prices
Power and Air Shares Up in Early Trading
Coppers Decline on Removal of Quota

New York, Oct. 17.—Stocks churned around in the early hours of trading today with many of the leading speculative favorites showing moderate recessions while gains were made in the public utility, aviation and metal shares. The desire to take profits, based on the good advance of the last two weeks, however, finally overcame the support in the three groups and the entire list turned lower in the final hour, the composite average showing a loss of 0.57 point. Trading was active in the early hours, the ticker falling two minutes behind, but the pace was slower in the afternoon. Turnover for the day was 2,523,960 shares, the largest since September 14.

The metal shares weakened in late dealings on the basis of the removal of restrictions on production. The International Copper Cartel in a meeting today decided that effective last Saturday all restrictions on copper production would be lifted for the time being. Last week the body lifted the quota from 95 to 105 per cent of standard tonnages.

The London metal market declined on the announcement but remained above Friday's close. The domestic metal market was unchanged. Trading in copper futures on the commodity exchange set a record of 19,544,000 pounds, as prices closed 44 to 52 points lower.

Breaks also were registered in the leading copper stocks traded in on the big board, and this was largely responsible for setting the entire market down for the day. Utilities and aviation issues resisted the selling but averaged slightly lower. Losses among the coppers included Anaconda, 2; Howe Sound, ¾; International Nickel, ¾; Kennecott, 2; Phelps Dodge, 2⅜, and United States Smelting, 1.

Another unfavorable development which no doubt played its part in unsettling the list was the unexpected drop in steel operations of 2 points from the 51.4 per cent rate of the preceding week when output was at the peak since the last week of October, 1937.

Aircrafts

Aviation shares were exceptionally strong and active, particularly in the early dealings. Many achieved new highs and held gains well considering the drooping tendencies of prices in the afternoon. Curtiss Wright was the market leader for the day, opening on a block of 30,000 shares and continuing in demand with total turnover of 134,100 shares at a net gain of ⅜. North American added 2 and United Aircraft a point. Douglas jumped 2⅛ to a new high on the first sale.

Commonwealth & Southern was traded in the amount of 20,000 shares in the first transaction and ended a small fraction to the good. Other large initial blocks were 20,000 in United Corporation, 4,000 in United Gas Improvement and 4,200 in Consolidated Edison.

Johns Manville was one of a few popular issues to break rather severely, the close at 105½ being down 4½. Sears Roebuck, Republic Steel, General Electric, General Motors, United Carbide, Western Electric, Chrysler and Atchison being other active issues which ended with losses of a point or more. Oils finished with small losses the rule. Of 890 listed stocks included in transactions, 509 declined against 220 advances and 161 unchanged.

Bonds generally sold off in sympathy with stocks although most high-grade issues were steady. Dollar exchange was lower against principal European currencies, sterling firming better than a cent. Wheat closed near the day's low, off ½ to ¾ cents a bushel, as reports indicated that showers are likely to end heat and drought in the Southwest. Cotton was inactive and moved within a narrow range, closing steady 1 point up to 3 off.

Bonds Irregular

Listed bonds were quiet and irregular today, with small losses more numerous than the equally small gains. Highest rated bonds were steady at or close to best levels on record. Among the speculative instruments the trend was downward, in line with the movement in equities, but a few issues managed to hold around previous levels. Railroad bonds continued to attract most attention. Turnover was $6,720,000.

Long term United States Treasury obligations were quiet both in the official and the street markets. The tendency was irregular, with gains ranging to 5-32 point and losses to 2-32 point. The advances, however, sufficed to produce some fresh highs for the year. Guaranteed issues of the farm and home corporations likewise showed more pronounced gains than losses. Best grade utility, railroad and industrial bonds were mostly unchanged, with the turnover small. Large buyers remained aloof in anticipation of the several large corporate flotations due this week.

Intermediate - priced railroad bonds were mostly lower and in a few instances the recessions were marked. Nickel Plate issues again fluctuated widely, but most issues dropped only by fractions. Some of the default rail bonds reflected most inquiry. Convertible and holding company obligations drifted lower with their related equities. Local traction bonds tended to decline while communications issues were dull. Other special groups were inclined to recede.

Among foreign dollar bonds movements were small and irregular. The high-grade French, Belgian, Scandinavian, Canadian and Australian bonds were steady. Argentines were quiet, possibly because some action may be expected soon on the proposed $25,000,000 of new financing. Italian and Japanese obligations were irregular.

15 Most Active Stocks

Special Dispatch to The Post.

New York, Oct. 17.—The 15 most active Stock Exchange issues today were:

	Volume	Close	Net Ch'ge
Curtiss-Wright	134.100	6⅜	+ ⅜
United Corp.	98.300	4¼	+ ¼
Comwlth & Sou.	92.000	2	+ ⅛
North Am Avia.	73.400	13¼	+2
Colum G & E.	61.900	9⅛	— ⅛
Am Pwr & Lt.	49.200	7	.....
United Aire.	38.800	33¾	+1
Martin, G. L.	37.700	30¼	+1¼
Elec P & L.	35.500	13⅛	— ⅜
Natl P & L	34.100	9¼	+ ¼
Anaconda Cop.	33.600	39⅞	—2
Nor Am Co.	31.400	24¾	— ¾
Greyhound	31.300	19⅜	.....
Con Edison	30.400	33⅛	+ ¼
Am Wat Works	30.000	13¾	— ⅛

Volume, 15 stocks, 811,700 shares.
Ratio to total volume, 33.1 per cent.

Short Term Securities

(Reported by Robert C. Jones, Inc.)

	Bid.	Asked.
Am Tel & Tel 5½s, '43	112⅛	113
Baldwin Loco 5s, '40	97⅛	98⅝
Balto & Ohio 4½s, '39	40⅜	42
Com Credit 2¾s, '42	102¾	103
Ches & Ohio Rky 5s, '39	102⅛	104⅛
Del & Hudson 4s, '42	55¾	56
Edison Elec Illum 4s, '39	100¾	102¾
Houston Oil 5½s, '40	101⅛	102
Ill Steel 4½s, '40	105⅛	106½
Inter Tel & Tel 4½s, '39	100¼	100⅝
Lac G Lt col tr 6% "B," '42	48¾	51
Lehigh Val Term Rwy 5s, '41	51¾	55
Louis & Nash 4s, '40	100	100¼
Mich Cen 5s, '40	.....	93⅞
N Y Tel Co 4½s, '39	104	104⅜
Penn R R Co 4s, '43	107	111
Phil Bal & Wash 4s, '43	108⅛	109½
Union Oil of Calif 6s, '43	117	119
Warner Bros 6s, '39	81½	82½

Cotton Prices Hold Steady

New York, Oct. 17 (AP).—Cotton moved in a narrow range today in quiet trading. December sold off from 8.28 to 8.23 and closed at 8.25, with final prices 1 point net higher to 2 points lower.

The market opened 1 to 4 points higher with the influence of easier Liverpool cables, offset by trade buying in nearby deliveries and Bombay demand for distant months.

Future Price Range

	High.	Low.	Last.
December	8.28	8.23	8.25
January	8.22	8.17	8.19
March	8.17	8.13	8.14
May	8.07	8.01	8.02
July	7.99	7.92	7.95
October	7.75	7.68	7.71

Spot, nominal; middlings, 8.55.

Cottonseed Oil

Cottonseed oil was easier today under renewed liquidation and Western selling promoted by the disappointing cash trade and increasing competition of some other oils. Final prices were 11 to 14 points net lower, with sales of 258 contracts. Bleachable spot, nominal: December, closed 7.53; January, 7.55; March, 7.64; May, 7.72.

The Day's Movements In Leading Markets

Stocks

	Mon.	Sat.
Advances	229	380
Declines	508	217
Unchanged	161	156
Total issues	889	753

Aircrafts firm against profit-taking; volume, 2,523,960.

Bonds

Rails lead retreat; transfers, $6,652,625.

Curb

Some utilities in demand; other groups lower; turnover, 669,000.

Commodities

Wheat lower; cotton steady; sugar and coffee lower.

Exchange

Higher; Great Britain, $4.74⅝; France, 2.65⅝ cents.

Steel Quotations

New York, Oct. 17 (AP).—Steel prices per 100 pounds, f. o. b. Pittsburgh: Blue annealed sheets, hot rolled, 2.15; galvanized sheets, 3.50; black sheets, hot rolled, 2.95; steel bars, 2.25.

LAIDLAW & CO.
28 Broadway—New York
Established 1842
Washington Office
727 15th St. N.W.
Telephone DI. 2255
Other Offices
Montreal Boston, Mass. Toronto
Providence, R. I. Oil City, Pa. Rutland, Vt.
252 Park Avenue, New York
Members
New York Stock Exchange
New York Curb Exchange
Boston Stock Exchange
Chicago Board of Trade
Facilities reach leading security and commodity markets

MEMBER OF THE FEDERAL RESERVE SYSTEM

NEIGHBORHOOD MERCHANTS . . . *and Bank Loans*

IN each neighborhood served by one of our banking offices, there are a number of merchants and others engaged in business who bank daily with us . . . and who look to this bank for credit when it is needed. These men form the hub of their shopping centers, and each of them is a constructive influence in his community.

We are glad to have their banking business . . . including sound LOANS which aid their business . . . and from which we both may profit. If YOUR business requires credit accommodation, no matter how large or how small the amount may be, please feel free to come in and discuss the matter with us.

AMERICAN SECURITY AND TRUST COMPANY

MAIN OFFICE: Fifteenth Street and Pennsylvania Avenue
CENTRAL BRANCH 7th and Massachusetts Ave., N.W.
SOUTHWEST BRANCH Seventh and E Sts., S.W.
NORTHEAST BRANCH Eighth and H Streets, N.E.
NORTHWEST BRANCH 1140 Fifteenth St., N.W.

MEMBER FEDERAL DEPOSIT INSURANCE CORPORATION

We Proudly Pass A New Milestone after 31 YEARS *of Consistent Growth*

1913 $15,685.64
1917 $150 078.82
1922 $629,299.98
1927 $1,602,467.40
1932 $2,676,174.46
1937 $4,845,037.59
1938 $5,111,737.16

FEDERAL HOME LOAN BANK SYSTEM MEMBER

Organized in 1907, Columbia Building Association has established a record of soundness and progress during this period, through cooperation and service to its clientele and members.

We point with pride to resources at the end of 31 years 67 times those at the end of our 5th year.

Your savings here are secured by the most dependable security that exists—namely—First Trust Loans on Homes in the Nation's Capital—with Federal Insurance on all accounts up to $5,000.

REAL ESTATE LOANS TO BUY, BUILD OR RE-FINANCE EXISTING TRUSTS

- *Lower Costs.*
- *Interest computed on monthly loan balance.*
- *Rate of interest based on security offered for loan.*
- *Monthly payments as low as $7.50 per thousand dollars.*
- *Liberal repayment privileges.*
- *Taxes may be paid monthly.*

SAVE WITH SAFETY — Federal Savings and Loan Insurance Corporation — Safety of Your Investment — INSURED — Up to $5000.

COLUMBIA BUILDING ASSOCIATION
716 11th St. N. W. NAtional 6543-6544
MEMBER
Home Loan Bank System
D. C. Building and Loan League

OFFICERS
JOHN B. HARRELL ..... President
C. GAY HARRELL ..... Vice Pres. and Treasurer
CLARENCE E. KEFAUVER ..... Secretary
WILLIAM E. POULTON ..... Asst. Secretary

DIRECTORS
John B. Harrell, Clarence E. Kefauver, Albert O. Denham, Howard E. Thompson, C. Gay Harrell, W. Owen Hohenstein, George B. Cowles

HYATTSVILLE BUILDING ASSOCIATION OF HYATTSVILLE, MD.
(Largest in The State of Maryland)

Announces the Removal of Its Washington Branch to

817-819 14th ST. N. W.
BURCHELL BUILDING

WE are pleased to announce to our many patrons and other loyal friends, our removal to new and commodious quarters on the first floor, 817-819 14th Street.

WITH ample floor space and modern features, we will be enabled to better serve you.

THE Hyattsville Building Association has enjoyed a satisfactory and consistent growth during the past year and resources are now the highest in the history of our organization.

MARYLAND property owners who are interested in buying, building or refinancing their homes economically, are cordially invited to confer with any of our officers. Ample funds are available and your inquiry will receive prompt attention.

OFFICERS
HARRY J. PATTERSON, *Chairman of the Board*
T. H. WELSH, *President*
J. DONALD CLAGETT, *Vice President*
P. A. BLUNDON, *Secretary*
J. A. THOMPSON, *Treasurer*
FRED W. PIMPER, *Ass't. Treasurer*
ABNER WELTMER, *Ass't. Secretary*
T. H. WELSH, JR., *Attorney*

DIRECTORS
JAS. H. BADEN, STEPHEN A. MILLER, JULIUS P. STADLER
GEORGE N. BOWEN, HARRY J. PATTERSON, B. O. L. WELLS
J. DONALD CLAGETT, L. G. SASSCER, T. H. WELSH

ASSETS OVER $8,000,000

Hyattsville Building Ass'n Opens Branch

New D. C. Quarters Assets Top 8 Million 4,500 Shareholders

The remodeled new quarters of the Washington branch office of the Hyattsville Building Association at 817-819 Fourteenth street northwest will be opened for business today. The entrance is flanked on each side by two display windows while the stone work is of Virginia serpentine in black, trimmed with metal aluminite. Entering the main lobby one notes the pilasters of walnut from floor to ceiling. Walls follow the same style as the pilasters up to a 10-foot level, while indirect lighting brings out the detail of the ivory ceiling of nuwood. The floor is reddish marbleized tile. The basement contains a large vault and recreation room for employes, having among other features a kitchen and dining room.

The Hyattsville Building Association is the largest institution of its kind in Maryland. Established in 1887, the association has progressed until today the total assets are in excess of $8,000,000. Latest reports indicate that the shareholders number more than 4,500, with nearly 2,700 first mortgage loans on nearby Maryland property. The association has never failed to pay a semiannual dividend since organization, nor has a withdrawal notice ever been filed with the association.

Service Speeded

According to Thomas H. Welsh, president, the new expansion at the branch office is for the purpose of facilitating the transactions and speeding up the service for the benefit of those who find it more convenient to transact their business in Washington.

Besides Mr. Welsh, officers are Harry J. Patterson, chairman; J. Donald Clagett, vice president; P. A. Blundon, secretary; James A. Thompson, treasurer; Abner Weltmer, assistant secretary; Fred W. Pimper, assistant treasurer, and Thomas H. Welsh, jr., attorney. Directors are James H. Baden, George N. Bowen, J. Donald Clagett, Stephen A. Miller, Harry J. Patterson, L. G. Sasscer, Julius P. Stadler, B. O. L Wells and Thomas H. Welsh.

DuPont Reports $2.31 Net in 9 Months

Wilmington, Del. Oct. 17 (AP).—E. I. Du Pont de Nemours & Co. reported today earnings for nine months ended September 30 were equal to $2.31 a share of common stock, compared with $5.33 a common share in the comparable 1937 period.

Aviation Dividend

Los Angeles, Oct. 17 (AP).—Directors of North American Aviation, Inc., today voted a dividend of 40 cents a share of capital stock, payable December 1 to stockholders of record November 15. President J. H. Kindleberger, in his report to the board, said "unfilled orders September 30 amounted to $14,800,000, despite record deliveries of approximately $6,000,000 in the first nine months of 1938."

Steel Operations Dip to 49.4 Per Cent

New York, Oct. 17 (AP).—Operations in the steel industry for the current week will decline 2 points to 49.4 per cent of capacity, compared with 51.4 per cent in the preceding week, the American Iron & Steel Institute estimated today.

A month ago operations were at the rate of 47.3 per cent of capacity while a year ago they were 55.8 per cent.

Ford Changes Prices On Lincoln-Zephyrs

Detroit, Oct. 17 (AP).—The Ford Motor Co. announced price reductions today on two Lincoln-Zephyr body types and a price increase on one other type.

The factory price of the four-door sedan was reduced $15 and that of the two-door coupe-sedan was reduced $25. The coupe price was increased $25.

WE SELL, BUY OR EXCHANGE
OFFICE FURNITURE
Desks Steel Files
Tables Steel Cabinets
Chairs Safes
BAUM'S OFFICE FURNITURE
1416 Eye St. N.W. (Next to Postoffice)
NA. 2184 No Branch Stores

Conservative
First Mortgage Investments
Secured on New Homes
Paying 5½% Interest
Chas. D. Sager
Since 1910
924 14th N.W. National 0036

First Trust Loans
For Purchasing a Home or
RE-FINANCING EXPIRING TRUSTS
NO COMMISSION CHARGE
NO RENEWALS REQUIRED
Terms Arranged on Easy Monthly Payments
MEMBER DISTRICT OF COLUMBIA BUILDING & LOAN LEAGUE
NATIONAL Permanent BUILDING ASSOCIATION
UNDER SUPERVISION of U. S. TREASURY
949 NINTH STREET, N.W.

Complete Transactions Yesterday on New York Stock Exchange

By the Associated Press.

Total stock sales yesterday, 2,523,960 shares; previous day, 1,468,810; week ago, 1,663,960; year ago, 3,227,520; two years ago, 1,888,130; January 1 to date, 222,546,795; year ago, 321,642,723; two years ago, 380,934,981;

1938 High	1938 Low	Name and Dividend Rate	Sales (Add 00)	High	Low	Close	Net Ch'ge
		A					
56¼	36½	Abbott Lab (1.60a)	2	56	55⅞	55⅞	-⅛
45	30¼	†Abr & Straus (1½e)	.10	43	43	43	-2
12¾	6¼	Adams Exp (.10e)	14	12⅝	12⅝	12⅝	-¼
23	14¼	Adams-Millis (1¼e)	2	23	23	23	+½
30	16⅝	Addressog (1.40)	2	29¼	29⅛	29⅛	-⅛
67¼	40	Air Reduction (1a)	8	67¼	66	66	-1
1⅝	⅝	Air-Way El Appl	13	1⅝	1⅝	1⅝	...
13¾	8¾	Alaska Juneau (.60a)	14	10	9⅞	9⅞	...
1⅜	⅞	Alleghany Corp	21	1¼	1	1⅛	...
17¾	5½	Alleghany pf xw	2	9⅞	9¾	9⅞	-¼
17⅞	8	Alleghany pf $30 ww	7	12	11¾	11¾	-¼
17¼	5	Alleghany pf $40 ww	3	10⅛	10½	10½	...
17½	7¾	Alleghany pr pf	2	13	12⅝	13	...
19¾	5⅛	Allegheny-Lud Stl	8	19	18	18⅝	-⅜
14½	4½	Allen Industries	2	12½	12⅛	12½	-1
197	124	Al Chem & Dye (6)	10	197	194	194	+2
11¼	7	Allied Kid (½)	2	10½	10⅛	10⅛	-⅜
14⅞	8⅝	Allied Mills (½e)	7	13½	12⅝	12¾	-½
12¾	4½	Allied Strs	80	11⅞	11⅛	11¼	-½
55¾	34¼	Allis-Ch Mfg (1⅛e)	72	55¾	51¾	52½	-2½
20	11¼	Alpha P Cem (1)	3	19¾	18¾	18¾	-1¼
3¾	1¼	Amal Leather	14	3¼	3	3⅛	+⅛
24	10	Amal Leather pf	1	22	22	22	...
78	55	Amerada Corp (2)	5	66½	65¾	66½	+⅛
23⅛	10	Am Bank Note (.70e)	12	21¾	21¼	21¼	-¼
60¼	46¼	†Am Bank N pf (3)	.20	55	55	55	-1
10	9½	Am Bosch	2	10	9½	9½	-1½
42¾	23¼	Am Brake Shoe (¾e)	5	42¾	42¼	42½	+¼
105⅛	70¾	Am Can (4)	7	104½	103¾	103¾	-¼
32¼	12⅜	Am Car & Fdy	6	29	28¼	28¼	-1⅛
53	27	Am Car & F pf (2½e)	1	48	48	48	-1
23⅝	9½	Am Ch & Cable (.55e)	22	23	21⅝	22	-1
119⅛	88½	Am Chicle (4a)	2	119⅛	119	119⅛	+1⅛
9¾	4½	Am Colortype	2	8⅝	8¾	8¾	-¼
14¾	9	Am Coml Alco	4	13⅝	12⅞	12⅞	-¼
16¾	8¼	Am Crystal Sug	11	12⅝	12	12¼	-⅝
83	68	†Am Crystal S 6% pf(6)	.10	73½	73½	73½	-1½
6⅝	2½	Am Encaus Tiling	10	5⅝	5½	5⅝	+¼
5¼	2¼	Am & For Pow	92	5	4⅝	4⅝	-⅛
20⅝	10	Am & F P $6 pf	2	18⅝	18¼	18¼	-¼
25⅛	13¼	Am & F P $7 pf	4	24	22½	22½	-1¼
12¾	5⅛	Am & F P 2 pf	20	12⅛	11	11⅛	-½
12¾	9	Am-Hawaii SS (1)	2	12	11½	11½	-¾
5⅛	2	Am Hide & Leather	28	5	4¾	4¾	...
30	12	Am Hi & L pf	2	30	29	29	...
44	30⅜	Am Home Pr (2.40)	1	42¾	42¾	42¾	+⅛
2¼	1¼	Am Ice	3	1½	1½	1½	...
8⅞	4⅞	Am International	9	8⅝	8	8	-¼
25¼	12¾	Am Locomotive	13	23¾	23	23	-½
74¼	44	Am Locomot pf	5	70½	70	70	...
17⅜	10	Am M & Fdy (.80)	6	15⅝	15⅜	15⅝	+⅜
5¼	2⅝	Am M & Met	7	4⅝	4½	4½	-⅛
45	23	Am Metal (½e)	52	45	43⅛	43⅛	-⅝
29½	20	†Am News Co (1e)	1.10	27½	27	27½	+½
7½	3¼	Am Pow & Lt	491	7½	7	7	...
44¼	19	Am P & L $6 pf (3k)	16	44¼	42⅛	42⅞	-½
39¾	11⅛	Am P & L $5 pf (2½k)	25	39¾	37¾	38	-½
19½	9	Am Rad & St S	134	18⅝	18	18	-⅝
22⅞	13⅛	Am Roll Mill	39	19⅞	18¾	18¾	-⅝
20⅞	15⅞	Am Safety Razor (1.60)	4	17⅛	16⅝	16⅝	-½
20⅞	7⅞	Am Seating	1	19½	19½	19½	...
35½	22¼	†Am Ship Bldg (2a)	.30	35	35	35	+1
58⅝	28⅞	Am Smelt & R (2¼e)	92	58⅝	56¼	56½	-¼
148⅞	130	†Am Snuff pf (6)	.40	147½	147¼	147½	+1½
35	15⅝	Am Stl Fdrs	35	33¾	32½	32½	-¾
9⅞	7	Am Stores	4	8⅞	8⅝	8⅞	+⅛
19	17	Am Stove (.20e)	1	18	18	18	-⅛
31	20	Am Sugar Ref	14	26¾	26½	26¾	+¼
20¼	12⅜	Am Sumat Tob (1k)	1	19¼	19¼	19¼	-¼
149¾	111	Am Tel & Tel (9)	18	147⅛	146⅝	146⅞	-⅜
88¼	58	Am Tobacco (5)	4	87	86¾	87	+½
91¼	58¾	Am Tob B (5)	7	90⅛	89⅛	89⅛	...
8½	3⅛	Am Type Fdrs	13	7½	7⅛	7⅜	...
14⅛	6	Am Wat Wks	301	14⅛	13⅝	13¾	-⅛
91	68	Am W W 1 pf (6)	1	85	85	85	+3
7¾	3¼	Am Woolen	3	6⅝	6¼	6¼	...
43	33⅜	Am Wool pf	3	39½	39	39	...
9½	4⅞	Am Zinc L & S	99	9⅝	8⅝	8⅞	-⅛
43	25	Am Zinc pr pf	2	40¼	40¼	40¼	+⅜
42⅛	31	Anaconda	340	42⅛	39¾	39⅞	-2
57½	29	Anacon W & C	6	56½	54⅛	54⅛	-2
21⅞	10¾	Anchor Hock Gl (.30e)	3	20½	20	20	...
30	10	Andes Copper	5	20½	19⅞	19⅞	-⅜
4½	2	A P W Paper	4	3	3	3	...
31½	20½	Arch-Dan-M (1e)	3	28⅛	27	28⅛	+⅛
7	3⅞	Arm Ill	43	6⅛	6	6	-⅛
48½	27¼	Armstrong Cork	19	44½	42⅞	43⅞	-1⅜
11⅛	5½	Arnold Const (⅜s)	36	11¼	10⅝	10⅞	...
7⅞	2½	Artloom Corp	3	6⅞	6½	6½	-⅛
11¼	4	Assd Dry Goods	26	11⅛	10¾	11	...
42	22¼	Atch T & S F	36	39	37⅞	37⅞	-1
72	40	Atch T & S F pf	10	60½	59½	60	-⅜
27⅜	14	Atl Coast Line (1½g)	13	24¾	24¼	24¼	-¼
27	17¾	Atl Refining (1)	10	24	23½	23½	-½
9⅞	5⅜	Atlas Corp (¼e)	59	8⅞	8½	8⅝	+⅛
46⅞	38⅜	Atlas Corp pf (3)	2	43½	43	43	-⅜
62	36	Atlas Pow (1½e)	1	60	60	60	-2
119	105	†Atlas Pow pf (5)	.10	118	118	118	+1
6½	2¼	Auburn Auto	2	4	3⅛	4	...
3½	2	Aust Nichols	9	3	2⅜	3	+⅜
22	12¼	†Aust Nin pr A	.80	22	20½	22	+1¾
5⅝	2½	Aviation Corp (.18⅛e)	309	5⅝	4⅞	5⅜	+⅛
		B					
12¼	5	Bald Loco ct	69	11¾	11⅛	11⅛	...
11	5	Balt & Ohio	20	8½	8⅛	8⅛	-⅛
13¾	5⅛	Balt & Ohio pf	8	9⅝	9¼	9¼	...
95	86	†Bangor & Ar pf (5)	.10	92	92	92	...
23⅝	12¼	Barber Asph	14	21⅝	20⅞	20⅞	-⅜
13½	5	Barber Bros	3	12½	11⅞	12⅛	+⅛
21¾	10⅛	Barnsdall Oil (1)	29	16⅞	16½	16½	-⅛
19	9	Bayuk Cigar (.56¼e)	47	19	18⅝	18½	+¼
19⅛	11¾	Beatrice Cream (1a)	7	19⅛	18⅞	19⅛	+¼
9	5¾	Belding-Hem (½e)	8	8	7¾	8	+¼
24½	8⅜	Bendix Aviat	291	23½	21⅝	23⅛	+1½
19	15¼	Benef Ind Ln (1¼e)	3	18½	18⅜	18⅝	+⅛
53⅞	26½	Best & Co (2.32½e)	8	51⅞	50¼	50¼	-⅛
65⅞	39¾	Beth Steel	96	65	63⅛	63⅛	-1
17⅞	12¾	Beth Steel 5% pf (1)	12	17⅞	17½	17¾	+1
108⅞	75	Beth Steel 7% pf (7)	5	107⅛	105	105	-1
29¾	17¼	Bigelow-Sanf	4	29¾	29	29½	+⅜
21¼	9¾	Black & Decker (¼e)	1	21	21	21	-⅛
19⅞	10⅞	Blaw-Knox	24	18	17⅝	17⅝	-⅛
35½	15	Boeing Airplane	252	30⅛	28⅞	29⅜	+⅝
30¾	15⅝	Bohn Al & Brass	11	30	29⅛	29⅛	-⅜
99	82	†Bon Ami A (4)	.20	98¾	98⅝	98¾	+⅛
52	40	†Bon Ami B (2½)	2.10	49⅛	49¼	49¼	-⅛
19⅞	15	Borden Co (1e)	43	17¼	17	17	-¼
36¼	16½	Borg-Warner	35	35	33¾	34¼	-1
4⅞	2	Boston & Maine	1	3	3	3	...
27	14	Bower Roll Bear	2	26	26	26	+⅛
12⅝	5⅜	Brewing Corp Am (⅜e)	12	6¼	6	6	...
13¼	5⅜	Bridgeport Brass	33	13⅛	12½	12½	-½
37⅝	12¾	Briggs Mfg (½e)	35	36	34¾	34¾	-⅛
40⅞	28	Bristol-Myers (2.40)	2	40⅛	40	40	...
2¾	1⅛	Bklyn & Qu Trans	2	2	1⅞	1⅞	...
13⅜	5⅝	Bklyn-Man Tr	5	11	10¾	10¾	...
37	16⅜	Bklyn-M Tr pf	4	32	31	31	...
23	10⅛	Bklyn Un Gas	14	23	21½	21½	-1¼
11¾	5½	Brunswick-Balke (½e)	8	11¾	11¼	11¼	-¼
13⅛	5⅞	Bucyrus-Erie	9	12¼	12⅛	12⅛	-⅛
6¾	3¼	Budd Mfg	19	5¾	5½	5½	-⅛
54⅞	25	†Budd Mfg pf	1.10	42¼	41	41	-1⅝
5⅝	3	Budd Wheel	3	5	4⅞	4⅞	-⅛
23¾	13¼	Bullard Co	5	23¾	23	23	-½
39	15½	Bulova Watch (3e)	3	35	34½	34½	-½
16⅞	6¾	Burling Mills (1)	6	14⅝	14⅛	14⅛	-⅛
22¼	14½	Burr Add Mach (¼e)	63	19¾	18¾	19⅛	-⅛
3⅝	1¾	Bush Terminal	2	2⅝	2½	2½	...
10	6¼	Butler Bros	6	8⅝	8⅜	8⅜	-⅛
5	2¾	Butte Cop & Zinc	39	5	4½	4½	-⅛
13⅝	6	Byers (A M) Co	8	13⅝	13	13	-⅝
22	13	Byron Jackson (1e)	1	18⅝	18⅝	18⅝	...
		C					
24½	15⅛	Calif Packing (1⅛a)	5	21	20¾	21	+½
2½	1	Callahan Z-Lead	111	2½	2¼	2⅜	...
10¾	5¼	Calumet & Hec	144	10¾	9⅝	9¾	-⅝
20½	8⅝	Campbell Wyant	3	18⅛	18	18	-½
21½	12⅛	Can Dry G Ale (¼e)	20	18	16¾	17	-⅝
8⅝	5	Canad Pacific	8	6⅝	6½	6½	...
42¼	40	†Capital Ad pf A (3)	.20	42¼	42¼	42¼	+2¼
18¼	12¾	Carpenter Stl (.30e)	2	18¼	18	18¼	+½
4⅛	2½	Carriers & Gen (.15e)	17	4⅛	3¾	4⅛	+⅛
110⅞	62¼	Case (J I) Co (5e)	4	97	96	96¼	-1
120	98	†Case (J I) pf (7)	1	116⅞	116	116⅞	+⅞
58	29⅝	Caterpil Tractor (1½e)	14	56	55	55	-⅛
25⅝	9	Celanese Corp	22	24	22⅝	22⅝	-1⅝
96	82	Celanese pr pf (7)	1	93	93	93	...
29⅝	12¼	Celotex Corp	10	29⅛	27¾	27¾	-1⅛
28	19½	Cent Aguirre (1½)	2	24	24	24	-⅛
5⅝	2	Cent Foundry	90	5¼	4⅞	5	+⅛
8¼	4	Cent Violeta Sug	1	5	5	5	-⅛
59¼	26¼	Cerro de Pas (4) XD	41	59	55	55	-3
12¾	4½	Certain-teed Prod	33	12	11⅝	11½	-¼
46	17⅛	†Cert-teed 6% pf	1.20	44	43½	43½	-1
30¼	18	Champ Pap & F	10	28⅝	27½	27½	-1
106	94	†Champ Pap & F pf (6)	.40	96	95	96	+1
38½	22	Ches & Ohio (2e)	39	34⅛	33⅛	33¼	-⅞
48½	27½	Ches Corp (2.20e)	1	42	42	42	...
1⅜	¾	Chi & N West	29	1¼	1	1	-¼
1¼	¼	Chi Gt West	4	⅜	½	½	...
5⅜	2¼	Chi Gt West pf	2	3⅛	3⅛	3⅛	-⅛
15⅞	8⅞	Chi Mail Or	3	13	12⅝	12⅝	-⅜
1	½	Chi M St P & P	1	½	½	½	...
17⅝	6⅞	Chi Pneu Tool	9	17⅝	16¾	16¾	-⅜
37⅞	22	Chi Pneu T cv pf (3)	1	37⅞	37⅞	37⅞	+⅛
2½	1	C R I & Pac 6% pf	1	1½	1½	1½	...
19	12	Chickasha Cot Oil (¾e)	1	16	16	16	-¾
10⅝	3¼	Childs Co	3	9⅛	9	9	...
82⅞	35⅜	Chrysler Corp (¾e)	136	81½	79¾	80⅛	-1½
13⅛	8⅛	City Ice & Fuel (1.10e)	6	9	8¾	9	+⅛
74½	59	†City I & F pf (6½)	.60	67	66⅝	66⅝	-⅛
5⅛	2	City Stores	6	5	4¾	4¾	-⅛
27	10½	Clark Equip	5	26⅞	26¼	26¼	-⅜
115	106	†Clev El Illum pf (4½)	.20	111¾	111¾	111¾	+½
49¾	32½	Climax Molyb (.90e)	22	49⅜	48¾	48¾	-⅛
25¾	10½	Cluett Peabody (.55e)	5	22⅞	22¾	22⅞	+½
125	111	†Cluett Peabody pf (7)	.10	132	132	132	+1
14⅝	7⅛	Colgate-Palm-P (½a) XD	44	14⅝	13½	13½	-½
38¾	13¼	Collins & Aik (1e)	18	37	36⅛	37	+⅛
105¾	87¾	†Collins & Aik pf (5)	.30	105	105	105	-⅛
10	4	†Col & South 2 pf	.10	6⅞	6⅞	6⅞	...
20	9⅛	Col Fuel & Iron	4	17⅝	17¼	17⅝	+⅛
22¾	13½	Colum Br'cast A (.90e)	4	18¼	18	18	+½
9⅞	5½	Colum G & El	616	9⅝	9	9⅛	-⅛
83	57	Col G & E pf A (6)	2	83	83	83	...
16½	9	Colum Pict vtc 2½% f	2	14½	14⅝	14½	+⅜
35⅜	27½	Colum Pict pf (2¾)	2	33⅝	32½	32½	+¼
98½	53¾	Colum Carbon (4)	4	98	96	98	+1⅝
55¾	23	Coml Credit (4)	22	55¼	54½	54¾	-⅛
59¾	31½	Coml Invest Tr (4)	20	59¾	59	59½	...
12¼	5⅞	Coml Solvents	31	10⅝	10⅛	10⅛	-⅛
2⅛	1	Comwlth & South	947	2⅛	1⅞	2	+⅛
51	25	Com & South pf (3)	20	51	49¾	50	-⅛
28	22⅛	Comwlth Edis (1.60)	110	28	27⅝	27⅞	+⅛
29	15	Congoleum-Nairn	11	28	27½	28	-⅛
14¾	4¾	†Conn Ry & Lt pf	.10	10½	10½	10½	+1¼
19⅛	10⅛	Consol Aircr	127	18⅝	17½	17¾	-⅝
10⅛	4⅛	Consol Cigar (¾e)	9	10⅛	9½	9½	-⅛
86⅞	71	†Con Cig pr pf (6½)	.50	81	80⅛	80⅛	-1⅝
34¼	17	Cons Edison (1½e)	299	34¼	32⅝	33⅛	-1⅛
102¾	88⅞	Cons Edison pf (5)	12	102½	102¼	102¼	...
1⅞	1	Consol Film Ind	6	1⅛	1⅛	1⅛	...
10⅝	4½	Con Film Ind pf (¾k)	26	10⅝	10½	10¼	+⅛
9¾	2⅞	Cons Laundries	8	7	6⅞	6⅞	-⅛
10¾	7	Consol Oil (.80)	57	9	8⅝	8⅝	-¼
5⅝	2¼	Consoln Coal	1	4	4	4	-⅛
17⅝	9¾	Container Corp	24	17⅝	16⅝	16⅞	-⅝
26⅞	8⅞	Cont Bak A	71	22¾	20½	22½	+2
2⅞	1¼	Cont Bak B	68	2¼	1⅞	2¼	+⅛
103⅛	65½	Cont Bak pf (8)	4	97	95	97	+2
49	36½	Cont Can (2e)	11	45¾	44½	44½	-¾
11⅞	6	Cont Diam Fib	1	10	10	10	-⅛
36	21¼	Cont Ins (1.60a)	7	35⅜	34⅛	34⅛	-1¼
1⅜	⅞	Cont Motors	28	1⅛	1	1⅛	-⅛
35¾	21¼	Cont Oil Del (¼e)	37	26⅞	26¼	26⅜	-⅛
19¼	10	Cont Steel	1	18¼	18¼	18¼	+⅛
56	40	†Corn Exchan (3) XD	1.10	51½	51½	51½	+⅛
70¾	53	Corn Products (3)	1	69¾	69¾	69¾	+⅛
5¼	2¾	Coty Inc	24	4⅞	4⅝	4⅞	+⅛
42½	19	Crane Co	73	41¾	39⅞	39⅞	-1⅛
118¾	85	Crane Co cv pf (5)	2	116¾	116	116¾	+⅛
10⅞	5¼	Crosley Radio	1	8¾	8¾	8¾	-⅛
39⅞	22¼	Crown Cork & S	42	35½	32¼	33¾	-1¾
39¼	25½	Crown Ck pf xw (2⅛)	1	35⅜	35⅜	35⅜	+1⅜
14⅞	7½	Crown Zellerbach (¾e)	68	14¼	13½	13⅝	-⅛
87¼	76½	†Crown Zeller pf (5)	.40	87¼	87	87	+⅛
44¾	19¼	Crucible Steel	26	38⅞	37⅛	37⅛	-1⅝
13½	5¼	†Cuba RR pf seller	.30	8	8	8	...
6¼	3	Cuban-Am Sugar	18	5⅝	5⅛	5½	+⅛
87	58¼	†Cuban-Am S pf	2.20	78⅝	77	78	+1
8¼	4⅝	Curtis Publishg	8	7⅛	6⅞	6⅞	-⅛
56	35	Curtis Pub pf (2⅛k)	1	49	49	49	-½
6⅞	3¼	Curtiss-Wright	1334	6⅝	6	6⅝	+⅝
26⅞	12⅝	Curtiss-Wr A	187	26⅞	25⅝	26	...
28¾	13¾	Cutler-Hammer	7	27½	25½	25½	-2
		D					
8¾	4½	Davega Stores	1	6⅛	6⅛	6⅛	-⅛
11⅛	6¼	Davison Chem	6	9⅜	9⅜	9⅜	+⅛
25¼	13¾	Deere & Co (1.35e)	67	21	20	20	-¾
25	19¾	Deere & Co pf (1.40)	1	24½	24½	24½	...
15¼	9	Deisel-Wem-Gil (¾e)	1	15	15	15	-⅛
23½	7½	Del & Hudson	25	20½	19⅝	19¾	-⅛
8¼	4	Del Lack & West	19	7⅛	7	7⅛	-¼
39¼	25	†Devoe & Ray A (1)	.60	35¼	35	35¼	+¼
30	20¾	Diamond Match (1¼a)	1	29½	29½	29½	...
10⅞	5	Diam T Motor	8	10	9½	9½	+⅛
18⅞	11	Distil Corp-Seag (1½e)	10	18⅝	18	18¼	-⅛
82	65¼	Dist Sorp-S pf ww (5)	1	82	82	82	+1
34	28¾	†Dixie-Vortex A (2½)	1.80	31	31	31	...
34⅞	27¼	Dome Mines (1e)	8	32½	32¼	32⅝	-⅛
58⅞	31	Douglas Aircraft	145	58⅞	57	57½	+⅛
140¼	87⅞	Dow Chem (2¼e)	3	136	133	133	-3
24½	15	Dresser Mfg A (1½e)	1	22	22	22	-⅛
7¼	1¾	Dunhill Int	6	7	6⅝	6½	-⅛
12	8½	Duplan Silk (1)	1	11¾	11¾	11¾	-¼
115	115	†Duplan Silk pf (8)	.10	115	115	115	+7
149¾	90½	du Pont de N (1¾e)	20	149¾	147	147	-1
118⅝	109½	du Pont pf (4½)	1	116¼	116¼	116¼	-⅜
116½	111¾	†Duq Light 1 pf (5)	1.80	116	115	116	+½
		E					
7⅛	3¼	Eastern Roll Mill	4	6¾	6	6	-⅛
181	121⅞	Eastman Kodak (6)	5	179	178	179	+1
23⅝	10½	Eaton Mfg	6	22½	22	22	+¼
5⅜	2	Eitingon Schild	4	4⅜	4⅛	4⅛	-⅛
4	2½	El & Mus Ind (.19g)	11	2⅞	2½	2½	-⅜
34½	13¼	El Auto Lite (½e)	35	33⅜	32½	32¾	-⅜
11⅝	6	Elec Boat (.60g)	238	11⅝	10¾	11	...
14	6⅛	El Power & Lt	357	14	12⅞	13⅛	-⅜
44½	18	El Pow & Lt $6 pf	19	41½	39⅞	39⅞	-1⅝
46½	22½	El Pow & Lt pf	26	46½	43½	44	-1¼
34¼	21¾	El Storage Bat (2)	1	33	33	33	...
27¾	17	El Paso Nat Gas (2)	11	27¾	26¾	26¾	-⅜
109¼	94¼	†Endicott-John pf (5)	.30	108⅝	108½	108½	-⅛
9	2½	Eng Pub Service	248	9	8	8¼	+¼
69	40	Eng P S pf ww (5½)	1	69	69	69	+3
72	40	Eng P S $6 pf (6)	1	72	72	72	+2
2⅞	1¼	Equit Off Bldg	3	2⅛	2	2	...
6¼	1⅝	Erie R R	9	2⅞	2¾	2¾	-⅛
9⅞	2¾	Erie 1 pf	4	5	4⅞	4⅞	-⅛
7½	2	Erie 2 pf	1	3	3	3	-⅛
5¼	2⅛	Eureka V Cleaner	5	5⅛	5	5	-⅛
15⅞	5¼	Evans Products	10	13⅞	13½	13½	...
18⅛	8	Ex-Cell-O (.40e)	47	18⅛	17⅞	17⅞	+¼
		F					
11¼	3½	†Fairbanks Co pf	.40	7¾	7⅝	7¾	+¼
39¾	19½	Fairbanks Morse	5	39	38⅛	38⅞	+⅛
34¼	22½	Fajardo Sugar (3e)	5	33⅝	32¾	32¾	-⅛
16½	6⅞	Fed Lt & Traction	5	16	15¼	15¼	-1
82	62	†Fed Lt & Trac pf (6)	1.10	82	81¾	81¾	+¾
5⅞	2⅛	Fed Mot Truck	7	5	4¾	4¾	-⅛
4⅛	1⅞	Fed Screw Works	5	3⅛	3½	3½	...
2⅛	1	Fed Wat Svc A	20	2	1⅞	1⅞	...
29	12¼	Federat D Strs (1)	2	28¾	28¼	28¼	-⅛
35¾	22½	Fid P Fire Ins (1.60a)	7	35	34	34	-1
25⅛	16¼	Firestone T&R (1¼e)	16	23½	23	23	-½
96¼	76	Firest T & R pf (6)	1	92½	92½	92½	-⅛
34¾	24½	First Nat Strs (2½)	13	34⅝	34¼	34¼	...
29½	10⅞	Flintkote	40	28⅝	27¼	27⅞	-½
39½	19¾	Florence Stove (1½e)	2	39½	39	39½	+1½
3	½	Follansbee Bros	2	2	2	2	...
32½	18	Food Machinery (¾e)	4	32½	32¼	32¼	-½
26⅝	11	Foster Wheeler	65	26⅝	25	25½	-⅛
5⅝	2½	Francisco Sugar	1	4⅞	4⅞	4⅞	+⅛
32	19⅞	Freeport Sulph (2)	15	27¾	27⅛	27¾	-⅛
		G					
5⅜	2½	Gair (Robert)	4	4⅞	4¾	4¾	...
18	10	Gair (Robert) pf	1	15	15	15	...
18	9½	†Gamewell Co (¼e)	1.10	18	17	17	-½
95	85	†Gannett Co pf (6)	.10	94	94	94	+⅛
8	4⅛	Gar Wood Ind	6	7½	7⅞	7½	-⅛
17½	13	Gaylord Cont (1)	5	17½	16½	17¼	+1⅝
8⅞	4⅛	Gen Am Invest	4	8½	8	8½	+⅛
56⅝	29	Gen Am Trans (1½e)	3	55	55	55	...
11⅛	6½	Gen Baking (.60e)	73	10½	9⅞	10	...
5⅝	2⅛	Gen Bronze	2	5¼	4⅞	5⅛	+⅛
17⅞	5⅝	Gen Cable	62	17¼	16¼	16⅝	-1
35	11½	Gen Cable A	5	34⅝	32¾	32¾	-2¼
38	20⅝	Gen Cigar (1½e)	1	27¼	27¼	27¼	-¾
125	108¼	†Gen Cigar pf (7)	.20	123½	123	123	-2
47⅝	27¼	Gen Elec (.70e)	185	47⅝	45⅝	46	-1¾
37½	22	Gen Foods (2)	16	37⅝	37½	37½	-⅛
1⅝	⅝	Gen G & El A	102	1½	1¼	1¼	...
125	118	†Gen Mills pf (6)	.10	123½	123½	123½	-⅛
51⅝	25¼	Gen Motors (¾e)	247	50½	49⅛	49⅞	-1¼
123⅝	111⅝	Gen Motors pf (5)	5	122	121¾	122	+⅛
9⅞	4	Gen Out Advert	2	7½	7½	7½	-⅛
12¼	6⅜	Gen Print Ink (.30e)	1	10	10	10	-½
2¾	1¼	Gen Pub Service	7	2⅝	2¼	2¼	-⅛
26½	12¾	Gen Ry Signal	2	22	21¾	21¾	-⅛
2½	1	Gen Real & Util	28	2	1⅞	1⅞	-⅛
26⅞	13¾	Gen Real & Util pf	2	25½	25¼	25¼	-⅛
39½	15½	Gen Refract	14	39	37⅛	37½	-1⅝
28¾	13	†Gen Steel Cast pf	.80	27	26	26	-1
16½	8⅛	Gen Thea Eq (¾e)	9	15½	15½	15½	-⅛
19⅛	9⅛	Gen Time Inst	1	18	18	18	-½
19⅝	9⅛	Gen T & Rub	36	19½	18⅞	18⅞	-⅛
11⅛	6½	Gillette Saf R (.55e)	13	8⅞	8⅝	8⅝	-⅛
15⅝	5	Gimbel Bros	31	14½	14	14	-¼
27¼	13	Glidden Co	8	24¾	24¼	24¼	-⅛
51½	37	Glidden cv pf (2¼)	2	45½	45½	45½	+⅛
3⅝	1⅜	Gobel (Adolf)	2	3	2⅞	2⅞	-⅛
3⅛	2¼	Goebel Brew (.10e)	5	2⅝	2⅝	2⅝	...
26⅞	10	Goodrich (BF)	69	26⅞	25	25⅞	-⅛
63⅛	37⅞	Goodrich (BF) pf	1	63⅛	61⅝	61⅝	-⅛
32¾	15⅛	Goodyear T & R	159	32⅜	31⅜	31⅝	-⅛
100¼	69⅝	Goodyear T & R pf (5)	2	99⅛	96½	98½	-1⅜
5⅜	2⅝	Goth Silk Hosiery	4	4⅛	4½	4⅝	-⅛
2¾	¾	Graham-Paige Mot	13	1⅝	1½	1½	-⅛
8⅞	2½	Granby Con Min	37	8⅞	8⅛	8⅛	-⅛
13⅝	8	Grand Un f (1k)	2	11	11	11	+¼
30	19	Grant (W T) (1.40)	1	27¾	27¾	27¾	+⅛
15½	9½	Gt Nor Ir Ore ct (¾e)	8	13⅞	13¾	13¾	+⅝
26¼	12¾	Gt Northn Ry pf	49	23¾	22¼	22⅝	-⅜
32	23½	Gt West Sug (2.40a)	5	30	29½	30	...
140	122	Gt West Sug pf (7)	.30	139	139	139	+1
25½	13⅝	Green (H L) (1.60a)	4	25⅝	24½	24½	-⅞
50¾	34¼	†Greene Cananea	.60	48	46	48	+3
19⅞	7¾	Greyhound Corp (.80)	315	19⅞	18¾	19⅜	...
12¾	7½	Greyhound pf (.55)	8	12⅜	11¾	12	-½
1⅜	⅞	Guantan Sugar	1	1⅜	1⅜	1⅜	...
		H					
28	24	Hack Water (¾e)	1	28	28	28	+1⅝
10½	5	Hall (WF) Printing	1	8⅞	8⅞	8⅞	-⅛
100	1	†Hamil Wat pf (6)	.10	97½	97½	97½	+3½
34¾	15	Harb-Walker	12	32¾	31½	31½	-¾
7¾	4⅛	Hat Corp Am A	1	6½	6½	6½	-¼
5⅛	1¼	Hayes Body	33	5⅛	4¾	4⅞	-¼
100⅛	76¾	Hazel-Atla Gl (5)	1	100⅛	100⅛	100⅛	...
8⅞	5⅛	Hecker Prod (.60)	38	8⅞	8½	8½	-⅛
69½	42¾	Hercules Powder (.90e)	2	67	66	66	-1
100	80	Hersh Ch cv pf (4a)	5	100	99½	99½	+¼
52⅜	17	Holland Furn (2)	6	49½	48¾	49	-1
12¾	5⅜	Hollander (A)	3	11	10⅜	10⅝	-⅜
25¼	11⅝	Holly Sugar (2e)	8	18⅝	17½	17½	-1⅛
66	48¼	Homestake Min(4½) XD	12	65½	64½	65⅛	+⅝
17⅜	6	Houd-Hershey B	9	16¾	16⅝	16½	+⅛
68	46½	Household Fin (4)	4	68	68	68	+⅛
100	83½	Household Fin pf (5)	1	99⅝	99⅝	99⅝	-⅛
9¾	5	Houston Oil	26	7⅝	7½	7½	...
53⅜	23½	Howe Sound	15	50⅜	49¼	49¼	-¾
3⅜	1½	Hudson & Man	3	2½	2⅜	2⅜	-⅛
33⅞	20⅝	Hudson Bay M&S (¾e)	23	33⅞	33¼	33¼	-⅛
10	5	Hudson Motor	9	9¼	9	9	-¼
2¾	½	Hupp Motor	81	2⅛	2	2⅛	...
		I					
14½	6⅛	Illinois Central	44	14	13¼	13¼	-⅝
39¼	23	†Ill Central LL (4)	.60	39	38⅝	39	...
26½	12	Ill Central pf	2	24½	24	24	-1½
30⅝	14⅜	Indust Rayon	6	28¼	27⅝	27⅝	-⅛
109⅝	60	Inger Rand (4e)	6	109⅝	108	108½	+½
89½	56¼	Inland Steel (2e)	3	88¼	87	87	-½
19⅝	7⅛	Inspirat Copper	174	19⅝	17⅝	18	-1
7¾	2⅞	Interb Rap Trans	6	7⅛	6⅞	6⅞	-⅛
26½	15	Interchem Corp	7	24	22½	23½	-½
5⅜	2	Intercon Rubber	4	4½	4¾	4¼	-⅛
13⅝	6⅞	Interlake Iron	43	13⅝	12⅞	12⅞	-⅛
3⅞	2	Int Agricultural	2	3⅛	3⅛	3⅛	-⅛
29	5	Int Agr pr pf (2k)	1	26	26	26	-⅜
172	130	Int Bus Machine (6a)	1	172	172	172	...
70	48	Int Harvester (2.15e)	26	68¾	63	63	-2
164	141	Int Harvester pf (7)	1	161	161	161	-½
7¾	3⅛	Int Hydro-Elec A	93	7¾	7⅛	7¼	-⅛
4⅞	2	Int Mer Marine	4	3⅛	3¾	3¾	-⅛
11⅞	6¾	Int Mining (.35e)	18	10¼	9⅞	9⅞	-⅛
56	36¼	Int Nick Can (1¼e)	105	56	54⅞	54⅞	-¾
11⅝	4½	Int Paper & Pow	93	10⅞	10	10½	+⅛
47⅞	18⅝	Int Paper & Pow pf	52	45⅞	43½	43½	-1¼
6	2⅛	†Int Ry Cen Am	1	4	3⅞	3⅞	-⅛
48½	28½	†Int Ry C Am pf(2¾k)	.20	44	44	44	-1
28⅛	19	Int Salt (1½)	2	27¾	27¾	27¾	-¼
35⅞	26	Int Shoe (1½)	1	34½	34½	34½	+⅛
27½	12	Int Silver	1	27¼	27¼	27¼	...
85¾	46½	†Int Silver pf (2k)	.50	84¾	83½	83½	+¼
11⅝	5	Int Tel & Tel	118	10⅛	9¾	9⅞	-⅛
11⅞	6	Int T & Tel for ct	27	10½	9¾	10	-⅛
15¾	8⅛	Interst Dept Strs	11	15⅝	15	15⅛	-¼
24	16	Island Crk Coal (1½e)	1	21	21	21	...
119	119	†Island Crk Coal pf (6)	.10	119	119	119	+½
		J					
71½	44	Jewel Tea (4)	1	71½	71½	71½	+½
111⅛	58	Johns-Manville	20	109	105½	105½	-4½
78	49¾	†Jones & L Stl pf	1.20	62½	61	62½	+½
		K					
24½	12½	Kalam Stove & F (¾e)	2	23½	23½	23½	-½
13⅛	5⅛	Kan City South	1	10⅝	10⅞	10⅞	-⅜
15	10½	Kayser (J)	2	14¼	14¼	14¼	-¼
13⅝	4⅜	Kelsey-Hayes Wh A	5	13	12⅝	13	...
9	3	Kelsey-Hayes Wh B	9	9	8⅞	8⅞	+⅛
51	26⅞	Kennecott Cop (¾e)	129	50⅝	48⅛	48⅛	-2
11⅛	6⅛	Keystone S & W (.65e)	3	10⅝	10⅛	10⅛	-⅛
3⅛	1⅛	Kinney (G R) Co	1	2⅞	2⅞	2⅞	...
19½	9	†Kinney (G R) pr pf	.30	17	17	17	-⅛
20	15⅛	Kresge (S S) (.90e)	22	20	19½	19⅝	-⅛
8	2½	Kresge Dept Stores	1	6½	6½	6½	+1
31⅝	22	Kress (S H) (1.60)	2	30	29¾	29¾	-¼
18⅞	12¾	Kroger Grocery (1.60)	13	18¾	18⅜	18⅝	-⅛
		L					
18	8	†Laclede Gas	1	16	15½	15½	-½
30	15	†Laclede Gas pf	.10	24	24	24	+1
14¾	8⅛	Lambert Co (1½)	1	14⅛	13⅞	14	-⅛
28¾	10½	Lee Rub & Tire (2¼e)	18	25⅝	25	25	-⅛
25⅛	13⅜	Lehigh Port C (1)	5	24¾	24	24¾	+⅛
1⅛	½	Lehigh Val Coal	1	⅝	⅝	⅝	...
5¼	1⅝	Lehigh Val Coal pf	1	4¼	4¼	4¼	+⅛
7¼	3	Leh Val R R	6	5⅞	5⅜	5⅜	-⅛
29	19¾	Lehman Corp (.90e)	20	28⅝	27½	27½	-½
12⅛	6⅜	Lehn & Fink (½e)	4	10⅜	10⅜	10⅜	+⅛
34¾	19¾	Lerner Stores (2)	2	34½	33⅛	34⅛	...
58¼	23¼	Lib-O-F Glass (¾e)	15	57⅜	55⅜	55⅜	-1
9	6	Libby McN & L	1	7⅛	7⅛	7⅛	-¼
103⅜	81½	Liggett & My B (4a)	8	100⅜	100⅜	100⅜	...
175	157	Liggett & My pf (7)	1	169	169	169	...
18	14⅝	Lily Tulip Cup (1½)	3	17½	17¼	17¼	-⅛
37½	20¼	Lima Locomotive	6	35⅝	35½	35½	+¼
48¾	29	Link Belt (1¼e)	2	48⅝	48⅝	48⅝	+¾
21½	12⅝	Liquid Carbonic (1⅛e)	2	19	19	19	...
56¼	33	Loews Inc (2e)	30	55⅝	53¾	54¼	-⅛
2	⅝	Loft Inc	167	2⅛	1¾	1⅞	-⅛
62	26	Lone Star Cem (3)	17	62	61	61	-⅛
5⅝	2½	Long-Bell Lumb A	5	4⅛	4⅛	4½	...
22¼	14⅜	Loos-Wil Bis (1.05e) XD	1	19¼	19¼	19¼	+⅛
106	92	†Loose-W B 5% pf (5)	.30	105	105	105	+5
21¼	13¾	Lorillard (P) (1.20)	9	20⅝	20	20	-½
146½	125	†Lorillard (P) pf (7)	.20	146½	145	145	-1½
56¼	29⅞	Louisv & Nash	7	51	48	48	-2
19⅝	12½	Louisv G & E A (1½)	3	19⅝	19	19	...
		M					
31⅝	22	MacAnd & Forbes (2a)	3	29	28¾	28¾	-¼
29⅝	14	Mack Trucks	9	27⅞	27	27	-1½
49⅛	24⅞	Macy (R H) Co (2)	10	46⅝	45⅛	45½	-½
17⅝	10	Mad Sq Gar (1.40e)	6	17¼	16⅞	16¾	-¼
39	18½	Magma Copper (.95a)	12	38¾	37½	37½	-1¼
2¼	¾	Manati Sugar	2	1⅝	1⅝	1⅝	...
9	4⅝	Mandel Bros (¾e)	2	8⅛	8	8	+½
20½	5⅝	†Manh Ry gtd	.50	14	14	14	-1
9¼	2⅝	Manh Ry mod gtd	6	8⅛	7⅝	8	-⅛
16	9	Manhattan Shirt (.80)	1	12½	12½	12½	-1⅛
2⅜	1¼	Maracaibo Oil Expl	1	1⅜	1⅜	1⅜	...
7½	4⅝	Marine Midland (.30e)	48	5⅝	5⅛	5¼	-⅛
16	7	†Market St Ry pr pf	.60	9	9	9	...
14½	8½	Marshall Field	12	13⅝	13⅛	13⅛	-⅛
30¼	14⅛	Martin (G L) Co	385	30¼	28⅝	30¼	+1¼
61	25	Masonite Corp (1a)	9	60⅛	59	59	-⅛
32⅜	19¾	Mathieson Alk (1½)	10	32⅛	31½	31½	-½
52	28½	May Dept Stores (3)	13	51⅞	51⅛	51⅛	-⅛
7⅛	3½	Maytag Co	1	5⅝	5⅜	5⅜	-⅛
15⅞	8¾	McCall Corp (1)	6	13⅛	13	13⅛	-⅛
12⅝	6	McCrory Stores	10	12⅛	11⅛	11⅛	-¾
19⅝	10	McGraw Elec (1)	3	18⅝	18⅝	18⅝	-¼
12⅝	7	McGraw-Hill	1	10⅞	10⅞	10⅞	...
49	35½	McIntyre Porc (2)	4	48½	48½	48½	-½
26⅛	13⅛	McKeesport Tin	12	22	20⅞	20⅞	-1⅛
8⅛	5⅝	McKess & Robbins	34	7⅛	7	7⅛	+⅛
38½	27	McKess & Rob pf (3)	1	35	35	35	...
10⅛	5	McLellan Strs (.50e)	3	10⅛	10	10	-⅛
15⅝	6¾	Mead Corp	12	14⅛	13½	13½	-⅜
57¼	32½	Melville Shoe (2⅛e)	5	49⅞	49⅜	49⅜	-⅛
6½	3⅛	Mengel Co	9	6¼	5⅝	5⅞	-⅜
24⅛	14	†Mengel 5% pf (2½)	2.40	23¾	23	23	-1
16½	11	†Merch & Min Tr	1	12½	12½	12½	+⅛
47½	26⅝	Mesta Machine	7	44⅞	44⅛	44⅞	+⅝
14⅞	5¾	Miami Copper	101	14¾	13½	13¾	-¼
22⅝	12¼	Mid Cont Pet (¼e)	6	16	15¾	15¾	-½
28⅞	15¼	Midland Stl Prod	7	27⅛	25⅞	25½	-1⅝
111	76	†Midl Stl Prod 1 pf (8)	.30	108	108	108	+2
101	88½	†Milw El Ry pf (6)	.10	101	101	101	...
114	100	†Minn-Honey pf B (4)	.20	114	114	114	...
8	4	Minn-Moline	18	8½	8⅛	8⅛	-⅛
72½	35	Minn-Moline pf (6½k)	1	69½	69¼	69¼	-½
⅜	⅛	Minn St P & S S M	1	⅛	⅛	⅛	+⅛
1⅛	⅛	†Minn St P & S S M LL	20	⅝	⅝	⅝	+⅛
3⅝	1½	Mo-Kan-Texas	2	2⅝	2½	2⅝	+⅛
11½	4¾	Mo-Kan-Texas pf	11	9⅞	9¼	9¼	-⅛
2⅜	¾	Mo Pacific	1	1⅛	1⅛	1⅛	+⅛
3⅝	1⅝	Mo Pacific pf	3	2⅛	2	2	-⅛
20	10	Mohawk Carpet	5	19⅝	19	19½	...
102	67	Monsanto Chem (2)	5	102	101½	102	+½
54¼	25	Montgom Ward (1⅛e)	119	53½	51⅝	51⅞	-1½
22¾	10½	Motor Products	7	21¾	21	21	-⅛
15	8	Motor Wheel	2	14¾	14	14	-¼
32	11⅝	Mueller Brass	3	32	31½	31¾	-¼
8¼	4	Mullins Mfg B	6	7	6½	6½	-⅛
64⅛	26	†Mullins Mfg pf	.50	47	46	46	-1
15½	9⅛	Munsingwear Inc (¼e)	1	13½	13½	13½	-⅛
61	34⅜	Murphy (G C) (3)	1	61	61	61	...
109	95	†Murphy (G C) pf (5)	.10	109	109	109	+1⅜
10¼	4	Murray Corp	9	9¼	9	9	-⅛
		N					
12½	6¾	Nash-Kelvinator	44	10⅛	9¾	9¾	-¼
18½	7⅞	†Nash Chat & St L	.30	18	18	18	-⅛
14¾	8⅛	Nat Acme	12	13⅝	13	13	-⅜
11⅛	6	Nat Aviation	155	11⅛	10½	11	+⅛
26	15⅛	Nat Biscuit (1.20e)	85	25⅝	24½	25	+⅜
164½	150	Nat Biscuit pf (7)	1	164½	164½	164½	+½
25	20	Nat Bond & Shr (.15e)	3	24½	24⅜	24⅜	...
30⅝	12½	Nat Cash Reg (1)	6	28¼	27	27	-1
16½	11½	Nat Dairy Pr (.80e)	18	15	14½	14½	-⅜
10¾	3½	Nat Dept Stores	9	9¾	9½	9½	-¼
6¾	3	Nat Dept Stores pf	1	6¼	6¼	6¼	+⅛
26⅞	17¼	Nat Distillers (2)	33	26	25¼	25½	+⅛
16⅝	5	Nat Gypsum	56	16⅛	15½	15½	-⅜
31	17⅛	Nat Lead (½)	39	27⅛	26⅝	26⅝	-⅝
25	13¼	Nat Mal & Stl Cas	3	23½	22	22	-⅛
9⅝	5	Nat Pow & Lt (.60)	338	9⅝	9	9¼	+⅛
70	44⅝	Natl Steel (¾e)	35	70	69	69	-½
23	12½	Nat Supply	17	18⅝	16⅝	16⅝	-1⅛
82	63	Nat Sup 5½% pf (5½)	2	70	69½	69½	-½
30	21	Nat Supply $2 pf (2)	6	25	23¼	23¼	-1⅜
4½	2½	Nat Tea	1	3⅞	3⅝	3⅝	-⅛
28	14⅝	Neisner Bros (1)	15	25¾	25¾	25¾	+⅜
40	28	Newberry (J J) (1.60e)	2	37	37	37	-⅛
19⅞	9⅞	Newport Indust	43	17	16⅛	16½	-⅝
40	20	N Y Air Brake	2	38	37	37	-1⅛
21⅛	10	N Y Central RR	202	19⅝	18⅜	18⅞	-1
22½	7	N Y Chi & St Louis	2	16½	16½	16½	...
38¼	12⅝	N Y Chi & St L pf	8	26	25	25	-1
37⅝	18	NYC Omnibus (2e) XD	7	35	33½	33⅝	+⅛
4⅝	2	†N Y Dock	.30	3⅛	3⅛	3⅛	+1⅛
120	101	†N Y & Harlem (5)	.20	113	112⅞	113	+1
⅜	⅛	N Y Investors		⅜	⅜	⅜	...
2⅜	1⅛	N Y N H & H	11	1⅜	1⅜	1⅜	...
7½	2⅛	N Y N H & H pf	3	5⅛	5⅛	5⅛	-⅛
2	1	N Y Ont & West	2	1	1	1	...
12⅜	4¾	N Y Shipbuilding	28	12⅝	12	12	-⅛
67	38	†N Y Shipbldg pf	.70	67	66½	67	+2
198	133	Norfolk & West (10a)	3	183	182	182	-1
106⅝	100	†Norf & Western pf (4)	.40	105⅛	105	105⅛	+⅛
13⅞	5⅞	No Am Aviation (.40e)	715	13½	12¼	13⅛	+1
26⅛	13¾	North Amer Co (.90e)	316	26⅛	24½	24⅞	-¾
100½	87¼	No Am Edison pf (6)	1	100	100	100	-⅛
14⅝	6	Northern Pacific	50	12⅛	12⅛	12	...
98	92½	Nor Sta Pow pf (5)	1	98	98	98	+1
3½	1⅝	Norwalk Tire & R	4	3½	3⅜	3⅜	+⅛
41	12¾	†Norw Tire&R pf (3½)	.40	31½	31½	31½	-1½
		O					
14⅞	8⅞	Ohio Oil	26	10	9⅝	9⅝	-⅛
32⅞	19½	Oliver Farm Equip	7	26⅝	25⅞	25⅞	-1⅜
19½	7	Omnibus Corp	21	18	17½	17⅝	-⅝
9⅛	4	Oppenheim Collins	1	9	9	9	+⅛
28⅛	13⅝	Otis Elevator (.45e)	12	26¼	25	25¼	+⅛
141	122	†Otis Elevator pf (6)	.10	141	141	141	+1
12	6⅝	Otis Steel	22	11⅛	10⅞	10⅞	-⅛
76	40	Owens-Ill Glass (1e)	13	75½	73	73	-⅛
		P					
11¼	6	Pac Am Fish	6	7½	7¼	7½	+¼
5⅝	2½	†Pac Coast	1.70	4⅞	4	4	-⅛
20	10½	†Pac Coast 1 pf	.20	16½	16½	16½	-⅛
9½	3¾	†Pac Coast 2 pf	1	7½	7	7	-⅛
15¾	7¼	Pac Fin Corp Cal (.90e)	2	14¼	14¼	14¼	+⅛
29⅞	22¾	Pac Gas & Elec (2)	25	29⅞	29	29	-⅛
42½	32¼	Pac Lighting (3) XD	7	42⅛	41	41	-⅛
19⅛	9¾	Pac Mills	1	16	16	16	...
116½	87	†Pac Tel & Tel (6)	.20	111½	111½	111½	+⅛
15⅞	10¼	Pac West Oil (¾g)	3	11⅝	11⅝	11⅝	+⅛
5⅝	3	Packard Motor	27	5	4⅞	4⅞	-⅛
9⅛	6⅛	Pan-Am Petrol	1	6⅛	6⅛	6⅛	...
2	⅞	Panhandle P & R	4	1⅛	1⅛	1⅛	-⅛
55	29	Paraffine Cos Inc (1⅛e)	3	55	54⅛	55	+1⅛
13⅛	5¾	Param Pictures	77	11⅞	11¼	11⅝	-⅛
100	65	Param Pictures 1 pf (6)	2	97	97	97	+⅛
13⅛	6⅝	Param Pict 2 pf (.60)	6	11⅝	11⅝	11⅝	-⅛
3⅛	1⅝	Park Utah Cons Min	79	3⅛	3	3	-⅛
42⅜	31⅛	Parke Davis (1.70e)	1	42	42	42	...
20⅛	13	Parker Rust-Pr (.80)	28	20⅛	19	19	-1
2⅝	1⅝	Parmelee Transport	2	2⅛	2	2	...
10⅞	3½	Pathe Film	12	9⅞	9⅛	9⅛	-⅛
13⅝	8¾	Patino Mines (¼e)	26	12⅝	12	12½	...
58⅝	41	Penick & Ford (2e)	1	56½	56½	56½	...
85⅝	55	Penney (J C) (2⅛e)	11	84⅝	84	84⅝	-⅛
5⅝	2½	Penn-Dix Cement	4	5	4⅜	4⅜	-⅛
15½	10	Penn Gl Sand ct	1	13⅜	13⅜	13⅜	-⅛
24⅛	14	Penn RR	37	21⅝	21	21¼	-⅛
42	22½	Peoples Gas L & C (1e)	8	40⅝	39½	40	-⅛
6⅛	1⅝	Peoria & East	2	4	4	4	...
17¼	8½	Pere Marquette	1	14⅛	14⅛	14⅛	-⅛
38⅛	15	†Pere Marq pf	1.10	33	31	31	-2
43	17⅝	†Pere Marq pr pf	6.40	37⅝	36⅞	37	+1½
13⅛	7⅝	Petrol Corp (.40a)	7	9⅞	9⅝	9½	-⅛
45⅛	17⅝	Phelps Dodge (.45e)	73	45	42¾	43	-2⅜
⅜	¼	Phila Read C & I	7	⅜	⅜	⅜	...
143¾	75¼	Philip Morris (6¾a)	5	143	140⅝	140⅝	-1⅜
8¼	4⅛	Phillips Jones	1	7½	7½	7½	...
44⅝	27¼	Phillips Pet (2)	41	38¼	37⅝	38	-⅛
25⅝	20½	Pillsbury Flour (1.60)	1	25⅝	25⅝	25⅝	-⅛
16⅝	8	†Pitt & West Va	2.40	13⅝	12½	12½	-1
35	20	Pittsburgh Coal pf	1	25	25	25	+3½
7¾	3⅛	Pitt Coke & Ir	7	7¾	7½	7½	+⅛
9⅛	4⅛	Pitt Scr & Bolt	11	8¼	8⅛	8⅛	-⅛
16¾	7⅛	Pitt Steel	4	13⅛	13⅛	13⅛	...
52	20½	†Pitt Steel pf B	2	48⅝	48⅝	48⅝	-⅛
30	11⅛	†Pitt Steel 5% pf	.50	25	24⅛	25	+2
¾	⅝	Pittston Co	2	⅝	⅝	⅝	...
25⅞	15	Plymouth Oil (1.40)	18	21	20⅝	21	...
12⅛	5⅛	Poor & Co B	7	11¼	10⅞	10⅝	-⅜
3⅛	1½	Porto R-Am Tob A	1	2½	2½	2½	...
4⅞	1⅝	Postal Tel & Co pf	14	2⅛	2⅛	2⅛	...
10⅞	4⅜	Pressed Steel Car	34	9⅞	9⅛	9⅛	...
31⅛	13¾	Press Stl Car 2 pf (2⅛g)	4	29	28	28	-1
57½	39½	Procter & Gam (2)	3	56¾	56	56⅜	+⅛
122¼	115	†Procter & G pf (5)	1.20	118	117⅞	118	...
35½	25	Pub Svc NJ (1.65e)	.50	35	33⅞	33⅞	-½
114⅝	101⅞	Pub S NJ 6% f (6)	1	114½	114½	114½	+2
102	86¼	Pub S NJ $5 pf (5)	1	101¾	101¾	101¾	+½
117	112	Pub S El & G pf (5)	2	115½	115½	115½	-1½
36⅞	21⅝	Pullman (1⅛e)	22	33⅞	33	33½	-½
13⅛	8¼	Pure Oil	65	9⅞	9⅝	9⅝	-⅛
88½	74½	Pure Oil 5% pf (5)	5	81⅞	80⅝	81½	+⅝
14⅝	7	Purity Bak (.45e)	61	14⅛	13½	14	+⅜
		Q					
16¼	9	Quaker Sta Oil (½e)	1	12⅝	12⅝	12⅝	-¼
		R					
8¼	4¾	Radio Corp of Am	152	8	7¾	7⅞	-⅛
65	37¼	Radio cv pf (3½)	7	64¼	64	64¼	-⅛
5⅝	1¾	Radio-Keith-Orh	36	2⅝	2⅝	2⅝	-⅛
8	3⅝	†RR Sec Ill Cen Stk	.60	7	6⅞	6⅞	-⅛
24	14¾	Raybest-Man (.60)	1	22⅝	22⅝	22⅝	-⅛
24½	8⅛	Rayonier Inc	12	17	16½	16½	-⅜
29⅛	18	Rayonier Inc pf	1	22	22	22	-⅛
22	10⅝	Reading Co (1¼e)	1	16⅛	16⅛	16⅛	-1⅛
6⅛	2⅝	Real Silk Hosiery	3	4⅝	4⅝	4⅝	-⅛
11⅝	5½	Reliable Stores	1	10½	10½	10½	-⅛
17⅝	9⅞	Reming Rand (.90a)	23	16⅝	16⅛	16⅝	-⅛
3	1⅝	Reo Motor Car	39	2⅝	2½	2⅝	+⅛
20⅞	11¼	Repub Steel	106	20	19⅛	19⅛	-1
73	38	Rep Steel pf A	2	64	64	64	+1½
19⅝	7⅞	Revere Copper & Br	22	19½	18	18	-1½
17⅝	10	Reynolds Metals	10	14¼	14	14⅛	+⅛
12¼	4⅝	Reynolds Spring	6	10⅝	9⅝	9⅝	-⅛
58⅝	51¼	†Reynolds Tob (2.90e)	.10	56	56	56	...
46½	33¾	Reynolds Tob B (2.90e)	18	44½	44⅛	44⅛	-⅛
8⅝	5	Richfield Oil	16	7⅞	7	7	-⅛
20⅞	14⅛	Roan Ant Cop (.36e)	2	19	19	19	+⅛
33	13	Ruberoid	2	32	32	32	-⅛
		S					
23⅝	12	Safeway Stores (¾e)	3	18⅛	18¼	18⅛	-⅜
105	79	†Safe St 7% pf (7)	.70	101	100	100	-2
81	58	†Safe St 5% pf (5)	.30	72	72	72	+1½
49	25½	St Joseph Lead (¾e)	12	49	47⅝	47⅝	-⅛
1⅛	⅝	St L-San Fran	1	⅝	⅝	⅝	...
3⅜	1⅛	St L-San Fran pf	4	2⅛	2⅛	2⅛	...
19¾	8⅞	Savage Arms	26	17⅝	17	17⅝	+⅛
27½	13¾	Schenley Distil	31	19¾	18⅝	18⅞	-⅛
85	62	Schenley Dist pf (5½)	1	72½	72½	72½	+½
1	¼	Schulte Ret Stores	14	⅜	⅜	⅜	...
7⅝	3	Schulte Ret Stores pf	3	6⅛	5⅜	5⅜	-1⅛
50⅞	34⅝	†Scott Paper (1.20e)	.30	49	49	49	+½
⅞	⅛	Seaboard Air Line	3	⅛	⅛	⅛	-⅛
3	1⅛	Seab Air Line pf	1	2⅛	2⅛	2⅛	-⅛
27⅛	15½	Seaboard Oil (1)	10	20½	20	20	-½
5½	3	Seagrave Corp	1	3⅛	3⅛	3⅛	...
80⅛	47	Sears Roebuck (3a)	37	79⅝	77¾	78	-1⅛
18	9¼	Servel Inc (1)	13	16⅝	16⅛	16⅛	-⅛
20⅝	10	Sharon Stl Corp	3	17⅝	17⅝	17⅝	-⅛
66	45¼	Sharon Steel pf (5)	2	63⅝	63⅝	63⅝	+1⅜
6⅛	3	Sharp & Dohme	7	5	4⅞	4⅞	+⅛
11⅝	6⅝	Shattuck (F G) (.40)	4	11⅛	10⅝	10⅝	-⅛
18⅝	10	Shell Union Oil (.35e)	15	14⅞	14½	14½	-⅛
106½	93	Shell Un Oil pf (5½)	1	103¼	103¼	103¼	-⅛
9⅛	4⅜	Silver King Coalit	20	8⅝	7⅞	8⅛	-⅛
34¾	12⅝	Simmons Co (½e)	17	34¼	33	33¼	-⅛
22½	14⅜	Simonds S & Stl (.40e)	2	22½	21½	22	+1¼
34⅝	10	Skelly Oil (¼e)	13	24	23⅝	23⅝	-⅛
93	84	Skelly Oil pf (6)	1	91¼	91¼	91¼	+⅛
122	45	†Sloss-Sheffield (1e)	1.20	117	116	116	-2
24	13	Smith (A O) Corp	2	21¾	21¾	21¾	-⅛
19¼	10	Smith & Cor Ty (¾e)	2	18	17⅝	18	-⅛
13⅝	8⅝	Snider Pack (¾e)	1	12	12	12	+⅛
16⅞	10¾	Socony-Vacuum (½)	102	13¼	13	13⅛	-⅛
3⅛	1½	Sou Am G & P	28	2⅛	2⅛	2⅛	...
28	16⅛	So P Rico Sug (1⅛e)	5	22¼	22	22¼	-⅛
140¼	128	†So P R Sug pf (8)	.80	134	131¾	131¾	-5⅝
25	19⅛	S Cal Edison (1⅛a) XD	11	25	24⅝	24⅝	-⅛
22⅛	9¼	Southern Pacific	92	19¾	18⅝	19⅛	-⅛
17⅞	5½	Southern Ry	121	16¾	15⅝	16	-⅛
26⅝	8⅛	Southern Ry pf	44	25⅛	24	24	-1
4	2¼	Spalding (A G)	3	4	4	4	...
4⅝	2	Sparks Withington	4	3⅝	3⅝	3⅝	...
11	4	Spear & Co	2	9⅛	9⅛	9⅛	...
35	15⅝	Sperry Corp (.80e)	258	35	33⅝	34⅝	-⅛
17¼	7¾	Spicer Mfg	4	15½	14⅝	14⅝	-⅛
15⅛	6¼	Spiegel Inc	56	14	13¼	13⅝	-⅛
70½	48½	†Spiegel pf (4½)	2.20	67	65	65	-2
31	12¼	Square D Co (.45e)	7	30⅝	28⅛	28⅛	-2¼
9¼	6⅛	Stand Brands (⅝e)	122	7⅝	7⅜	7½	-⅛
107⅛	94	Stand Brands pf (4½)	1	105	105	105	+1
8⅛	2	Stand Gas & El	115	5¼	4⅞	5	...
11⅞	4⅛	Std G & E $4 pf	109	11⅝	10½	10½	-¼
23	10⅛	Std G & E $6 pr pf	14	22¼	21½	21⅞	-⅛
28	13	Std G & E $7 pr pf	31	27⅛	26⅛	26⅛	-⅛
1	⅜	Stand Invest Corp	1	⅞	⅞	⅞	+⅛
34⅞	25⅝	Stand Oil Cal (1e)	35	29⅝	28⅝	28¾	-⅜
35⅛	24¾	Stand Oil Ind (1)	12	29⅝	28⅞	28⅞	-⅝
42	32⅛	Stand Oil Kan	2	45	45	45	+3
58⅝	39¾	Stand Oil N J (1a)	27	53	52¼	52⅝	-⅛
30½	17½	Starrett (L S) (1e)	4	29½	29	29	...
70¾	49	Sterling Prod (3.80)	8	70⅝	70¼	70½	-¼
12⅝	6	Stewart-Warn	22	11⅛	10⅝	10⅝	...
11	5	Stokely Bros	1	8	8	8	...
14½	5⅛	Stone & Webster	284	14⅛	13¼	13¼	-⅛
8⅝	3⅛	Studebaker Corp	27	8⅛	7⅝	8	...
59	45	Sun Oil (1a)	2	52	52	52	-1
14⅝	9⅞	Sunshine Mng (2.40)	15	11¾	11½	11⅝	-⅛
36½	17⅛	Superheater (½)	8	36½	35	35	...
4⅛	1¾	Superior Oil	29	3⅛	3	3⅛	+⅛
19⅝	8¾	Superior Steel	5	17⅝	17	17	-⅛
32	17⅝	Sutherland Pap (1.60)	1	29⅛	29⅛	29⅛	-1
19¼	15	Swift & Co (1.20)	10	18½	18⅛	18⅛	-⅛
29⅜	22⅛	Swift Intl (2)	6	29⅜	28⅝	28⅝	-1
10⅛	4⅝	Syming-Gould ww (¼e)	5	8⅝	8⅜	8⅝	-⅛
8⅛	3⅛	Syming-Gould xw (¼e)	6	6⅝	6¼	6¼	-⅛
		T					
9½	5	Talcott (J) Inc (.60)	6	9½	9¼	9½	+1
5½	4¼	Telautograph (.40e)	6	4⅝	4½	4½	...
8	3⅞	Tenn Corp	6	7⅝	7½	7½	-⅛
49⅝	32⅜	Texas Corp (2)	69	42	41⅛	41⅝	-⅛
5¼	2¾	Texas Gulf Prod	42	34⅝	33⅜	34⅝	-⅛
12½	7	Tex Pac C & O (.40)	13	10	9⅞	9⅞	-⅛
11⅞	6¾	Tex Pac L Trust	6	9⅛	8⅞	8⅞	-⅛
5⅞	2⅝	The Fair	1	5	5	5	...
5⅝	2⅞	Thermoid Co	9	4⅞	4⅝	4⅝	...
20	8⅛	Thompson Prod	12	19⅞	19¼	19½	+⅛
4	1½	Thompson-Starrett	6	3⅛	3	3⅛	-⅛
15⅜	10⅛	Tide-Wat A Oil (1)	26	13¼	12½	12½	-⅛
98	77⅛	Tide-Wat A O pf (4½)	3	91	90⅝	90⅝	-⅛
19	7⅜	Timken-Det Axle	12	16⅝	15¾	15¾	-⅛
53⅞	31¼	Timken Roll B (¾e)	8	53½	52⅝	53⅛	-⅛
12⅝	5	Transamerica (¾)	5	10	9⅞	9⅞	-⅛
9¼	4	Trans & West Air	98	9⅛	8⅝	8⅞	+⅛
11⅛	4⅞	Transue & Will	3	10¼	10	10¼	+⅛
4⅞	2⅛	Tri-Cont Corp	32	4⅛	4⅛	4⅛	-⅛
27⅛	16⅜	Twent Cen-Fox F (1½e)	47	26⅞	25⅝	25⅝	-⅛
38	20½	Twent C-Fox F pf (1½)	2	34⅝	34⅛	34⅛	-⅛
6	2⅞	Twin City Rapid Tr	11	3	3	3	...
44	16	†Twin City R T pf	.30	38	37½	37½	-⅛
12	6	Twin Coach	16	10⅛	10	10⅛	...
		U					
3⅝	1¼	Ulen & Co	5	3	3	3	-⅜
66	41	Underwood-Ell (2e)	7	59	58⅝	59	-⅛
15¼	7⅜	Union Bag & P	28	13⅝	13⅛	13⅛	-⅛
90	57	Union Carbide (2.40e)	27	89⅛	88½	88½	-1
22⅛	17⅛	Union Oil Cal (1.20)	6	20⅞	20⅝	20⅝	...
98⅝	55⅝	Union Pacific (6)	2	96	95	96	...
81¾	59¾	Union Pacific pf (4)	5	80	78½	78½	+¼
11⅝	5⅛	United Air Lines	277	11⅝	10	11	+1
34½	19½	United Aircraft (½e)	388	34½	32¾	33¼	+1
67	39	United Carbon (2⅛e)	2	66	65⅝	66	...
19¼	12¾	United-Carr Fast (½e)	2	17	16⅞	16⅞	+⅛
4⅜	2	United Corp	994	4⅜	4⅛	4⅛	+⅛
38	22¼	United Corp pf	41	38	36⅝	36⅝	-1⅛
7⅝	4⅝	United Drug	13	6	5⅝	6	+⅛
10⅞	4⅛	United Dyewood	1	8⅝	8⅝	8⅝	-⅛
8⅜	3	United Elec Coal	21	8⅜	8⅛	8⅛	...
39¼	21¾	United Eng & Fdy (1½e)	2	38⅞	38⅞	38⅞	-⅛
67⅞	50	Unit Fruit (3)	5	64	62½	62½	-⅛
12¼	8¾	United Gas Imp (1)	278	12⅛	12	12	+⅛
111	100	United Gas Imp pf (5)	1	111	111	111	+⅛
10⅛	6	Unit Mer & Mfr	1	7¾	7¾	7¾	...
8	3	United Paperbd	2	6⅝	6⅝	6⅝	-⅛
11	4½	U S & For Sec	11	10⅞	10½	10⅝	-⅛
9¼	3½	†U S Distributing pf	.40	7½	7½	7½	-⅛
12¼	5⅛	U S Freight	6	10	9⅝	9⅝	-⅛
114⅞	55	U S Gypsum (2)	7	112½	107⅛	107⅛	-7
172	162¼	†U S Gypsum pf (7)	.10	170½	170½	170½	-⅛
10¼	4⅛	U S Hoffman Mach	3	8⅝	8⅛	8⅛	...
29½	13⅛	U S Indus Alco	12	28	27	27	-⅛
7½	3¼	U S Leather	3	6⅝	6½	6½	-⅛
12⅛	5⅜	U S Leather A	9	12⅛	11⅝	11⅝	-1⅛
49⅝	21½	U S Pipe & Fdry (2)	6	49	48¼	48¼	-⅛
7½	2⅝	U S Real & Imp	79	6½	5⅞	5⅞	...
56	21	U S Rubber	175	54⅝	52⅝	52⅝	-2⅛
102½	45½	U S Rubber 1 pf	23	99½	96½	96½	-2½
72¾	44¾	U S Smelt R & M (4)	5	72	71	71	-⅛
65⅞	38	U S Steel	221	64¾	63½	63½	-1⅛
121	91¾	U S Steel pf (7)	2	118	117½	117½	-1⅛
47½	40	†U S Tobacco pf (1¾)	.20	44	44	44	+1
5⅞	3⅜	United Stocyds	5	4¼	4	4	...
10¼	8¼	Unit Stockyds pf (.70)	3	8⅞	8½	8½	-⅛
3⅛	1¼	United Stores A	6	2⅝	2⅝	2⅝	-⅛
13½	7⅛	Univ-Cyclops Stl	1	11¾	11¼	11¾	+1
78	48	Univ Leaf Tob (3a)	1	75	75	75	...
156½	134	†Univ Leaf Tob pf (8)	.20	156½	156½	156½	+1
59⅞	27½	†Univ Pictures 1 pf	.30	57	56	57	+1
1⅝	⅜	Util Pow & Lt A	131	1⅛	1	1⅛	+⅛
		V					
1⅛	½	Vadsco Sales	11	¾	⅝	¾	...
25	16	†Vadsco Sales pf	.10	21	21	21	+1
32⅛	14¼	Van Raalte (1⅛e)	2	31¼	31¼	31¼	...
24	11⅛	Vanadium Corp	53	24	22⅝	22⅝	-⅛
42	30½	Vick Chem (2a)	2	37	37	37	...
18½	13⅛	Victor Chem Wks (.55e)	9	17	17	17	-⅛
5⅝	2⅜	Va-Caro Chem	3	4½	4⅛	4⅛	-⅛
32⅛	15⅜	Va-C Chem 6% pf	1	27⅝	27⅝	27⅝	-⅛
114⅛	105	†Va El & P $6 pf (6)	.20	114⅛	114⅛	114⅛	+⅛
4⅞	3	†Va Iron C & C	.50	3⅛	3	3	-1
15⅝	5⅛	†Va Iron C & C pf	.30	13	13	13	-⅛
65½	37	†Vulcan Detin (1⅛e)	.10	63	63	63	...
		W					
8½	5⅜	Waldorf Sys (.40e)	1	7⅝	7⅝	7⅝	...
20¼	13¾	Walgreen Co (1)	8	17	16½	16½	-½
47⅜	30	Walker (H) G & W (4)	9	47⅜	47⅛	47¼	...
10¼	4⅛	Walworth Co	54	9¼	9	9	-¼
19¼	8	Ward Baking A	11	16⅛	15½	16⅛	+1½
4	2	Ward Baking B	11	3⅛	2⅞	3⅛	+⅛
51	23	Ward Baking pf (1⅛k)	7	45½	44	45½	+1¾
8	3⅝	Warner Bros Pict	75	7	6¾	6¾	...
4⅞	1⅝	Warren Bros	7	3½	3⅜	3⅜	-¼
16¾	5	Warren Bros cv pf	1	12	12	12	-1
30¾	16¼	Warren Fdy & P (2)	5	29⅛	29	29	-¾
25	11	Waukesha Motor (1)	5	23¾	23¼	23¾	+¼
34	17	Wayne Pump (2)	5	33⅛	33	33	-1
4⅛	1⅝	Webster Eisenlohr	13	4	3⅝	3¾	-⅝
39	25¼	Wesson O & S (2⅛e)	2	35½	35⅝	35⅝	-⅜
82¼	71	Wesson O & S pf (4)	1	80	80	80	...
102½	70	†West Penn El A (7)	.20	91¾	91⅜	91⅜	+1¼
102½	82¾	†West Penn El 7% pf (7)	.50	99½	98¼	99½	+2
97⅞	74	†West Penn E 6% pf (6)	.70	94	93	93	...
19	12¾	West Auto Sup (1)	2	17¼	17¼	17¼	...
4½	2⅜	West Maryland	1	3⅛	3⅛	3⅛	-¼
1⅝	⅝	West Pacific	2	¾	¾	¾	...
3⅝	1⅛	West Pacific pf	4	2½	2	2⅜	-¼
34¼	16½	West Union Tel	15	30¼	29	29	-1⅝
28¾	15¾	Westingh Air Br (1.01e)	13	26	24½	25	-⅞
123⅝	61¾	West El & Mfg (2e)	18	121¾	119¾	119⅝	-2½
18⅝	9½	Weston El Inst	16	18¼	17½	17⅝	+⅛
27⅜	14½	Wheeling Steel	6	23⅝	23⅛	23⅛	-⅛
59	42	Wheeling Stl pr pf (3k)	1	52½	52½	52½	+4½
15¼	6⅛	White Motor	15	13⅝	13⅛	13⅛	-½
11	5	White Rk M Sp	6	7	6⅞	7	+¼
3	1½	White Sewing Mach	10	2⅛	2	2	-⅛
21⅞	8⅝	White Sewing Mach pf	37	21⅞	19½	21¼	+1½
3	1¼	Willys-Overland	30	2⅝	2⅛	2⅛	-⅛
6⅞	3⅝	Willys-Overland pf	5	5⅛	5	5	...
5⅞	3	Wilson & Co	4	5	4⅞	5	-⅛
21⅝	10½	Woodward Iron	5	21	20	20	-½
49¼	36	Woolworth (FW) (2.40)	19	48⅛	47⅞	47⅞	-⅝
24⅝	11¼	Worthington P&M	10	24⅛	23⅝	23½	-⅜
56	28¼	Worth P&Mcvpr pf(4½)	2	55⅛	54¾	54¾	-1⅛
45½	27	WorthP&M pr pf (4½)	3	45½	45⅛	45⅛	+½
115	55½	†Wright Aero	4.60	115	110	110⅛	-½
72	61¼	Wrigley (W) Jr (3a) XD	3	72	71½	71½	-¼
		Y					
39	20¾	Yale & Towne (.60)	6	37¼	36¾	36¾	-⅜
21⅝	8⅝	Yellow Tr & Coach	163	20	19	19⅜	-⅛
109	71	†Yellow Trk 7% pf (7)	.30	108	108	108	+1
25⅞	9⅝	Young Spg & W	2	23½	22¾	22¾	-¼
48	24	Youngst Sh & T	161	48	46	46⅝	-¾
23⅝	11⅛	Youngst Stl Dr	25	23⅝	22½	22½	-⅛
		Z					
25¾	9	Zenith Radio	24	22⅛	21¼	21⅛	-⅝
5¾	2⅝	Zonite Products	2	4	3⅞	3⅞	-⅛

†Unit of trading ten shares.

Rates of dividends in the foregoing table are annual disbursements based on the last quarterly or semiannual declaration. Unless otherwise noted, special or extra dividends are not included.

XD—Ex dividend. XR—Ex rights. (a) Also extra or extras. (e) Declared or paid so far this year. (f) Payable in stock. (g) Paid last year. (h) Cash or stock. (k) Accumulated dividend paid or declared this year.

Dow-Jones Averages

By the United Press.

New York, Oct. 17.

Stocks—	Open.	High.	Low.	Close.	Net Ch.
30 industrials	152.69	153.15	150.46	150.81	-1.15
20 rails	30.88	31.01	30.17	30.33	-0.53
15 utilities	25.34	25.42	24.15	24.35	-0.25
65 stocks	50.82	50.99	49.81	49.99	-0.49

Transactions in stocks used in averages today:

Industrials	172,500
Rails	80,800
Utilities	394,100
Total	647,400

Commodities Range

	Yesterday.	Prev. day.	Week ago.	Month ago.	Year ago.
Cotton, New York (Dec.)	8.25	8.25	8.30	7.87	8.32
Wheat, Chicago (Dec.)	64⅝	65⅝	64⅝	65⅝	99⅝
Corn, Chicago (Dec.)	44¼	44½	45	51⅞	61½
Oats, Chicago (Dec.)	25	25	25½	25⅝	30½
Cattle, choice steers, Balto.	9.00	9.25	9.25	9.75	12.75
Hogs, choice, Baltimore	8.15	8.25	8.80	9.45	11.70
Lambs, choice, Baltimore	8.75	8.65	9.15	9.00	10.75
Eggs, special, New York	45.50	45.50	44.50	38.50	42.00
Butter, creamery, New York	26.50	26.50	26.50	26.25	36.50
Flour, New York	4.85	4.85	4.85	4.80	6.40
Coffee, New York	7.75	7.75	7.75	7.75	11⅝
Raw sugar, New York	3.10	3.10	3.16	3.00	3.15
Steel, bar, Pittsburgh	2.25	2.25	2.25	2.25	2.45
Rubber, New York	16.92	17.19	17.29	16.05	16.12
Pig iron	21.00	21.00	21.00	20.00	24.00
Tin	45.25	45.50	45.25	43⅝	51.00
Copper, electrolytic	11.25	11.25	10.75	10.25	12.00
Bar gold, London ($)	34.77	34.75	34.76	34.75	34.80
Bar silver, New York	42.75	42.75	42.75	42.75	44.75
Zinc, East St. Louis	5.05	5.05	4.95	4.85	6.00
Lead, New York	5.10	5.10	5.10	5.00	5.75

Treasury Certificates

(Reported by Smith, Barney & Co.)

Rate.	Maturity.	Bid.	Asked.
1¼	Dec. 15, 1938	100 4-32	
1⅛	Mar. 15, 1939	101 22-32	101 24-32
2⅛	June 15, 1939	102 10-32	102 12-32
1⅝	Sept. 15, 1939	101 31-32	102 1-32
1⅜	Dec. 15, 1939	102	102 2-32
1⅜	Mar. 15, 1940	102 12-32	102 14-32
1½	June 15, 1940	102 12-32	102 14-32
1½	Dec. 15, 1940	102 20-32	102 22-32
1⅝	Mar. 15, 1941	102 24-32	102 26-32
1⅜	June 15, 1941	102 21-32	102 23-22
1¼	Dec. 15, 1941	102 16-32	102 18-32
1⅜	Mar. 15, 1942	103 25-32	103 27-32
2	Sept. 15, 1942	105 2-32	105 4-32
1⅜	Dec. 15, 1942	104 4-32	104 6-32
1⅛	June 15, 1943	101 10-32	101 12-32

Dried Fruit Prices

New York, Oct. 17 (AP).—Evaporated apples steady; choice, 7¼@7½. Prunes steady; California (30-40s), 5¾; Oregon (30-40s), 6⅛@6¼. Apricots steady; choice, 15½; extra choice, 16; fancy, nominal. Peaches steady; choice, 7⅝@7⅞; extra choice, 8¼; fancy, 8½@8¾. Raisins steady; loose Muscatels, nominal; choice to fancy seeded, 6⅛@7; seedless, 5@5¼. Figs steady; California fancy, black Mission, 10@6½; Adriatic, fancy, 7½@8; Kadota, 3½@7.

Lumber Production 66 Per Cent of 1929

The lumber industry during the week ended October 8 stood at 66 per cent of the 1929 weekly average of production and 63 per cent of average 1929 shipments.

Production was about 70 per cent of the corresponding week of 1929; shipments, about 67 per cent of that week's shipments; new orders about 71 per cent of that week's orders, according to reports to the National Lumber Manufacturers Association from regional associations covering the operations of important softwood and hardwood mills.

Federal Land Bank Bonds.

(Reported by Robert C. Jones & Co., Inc.)

Rate.	Maturity.	Bid.	Asked.
3	May, 1956-46	104⅛	104⅝
3	January, 1956-46	104½	104⅞
3	July, 1955-45	104½	104⅞
3¼	May, 1955-45	105⅝	106
4	July, 1946-44	111⅝	112⅛
4¼	November, 1958-38	100	.....

U. S. Treasury Receipts

By the Associated Press.

The position of the Treasury October 14: Receipts, $5,756,619.16; expenditures, $22,757,829.85; net balance, $2,820,345,410.85, including $2,215,279,918.61 working balance; customs receipts for the month, $13,052,547.90.

Receipts for the fiscal year (since July 1), $1,655,755,037.07; expenditures, $2,564,735,321.71, including $805,720,109.39 of emergency expenditures; excess of expenditures, $908,980,284.64; gross debt, $38,429,193,207.92, an increase of $315,301.07 above the previous day; gold assets, $13,964,575,930.52.

Baltimore Securities

Baltimore, Oct. 17 (AP).—Following are the sales, high, low and closing prices of stocks and bonds traded today on the Baltimore Stock Exchange.

Sale.		High	Low	Close
50	Arundel Corp	19½	19½	19½
100	Houston Oil pf	16⅝	16⅝	16⅝
300	Mar Tex Oil	1⅝	1⅝	1⅝
200	Mar Tex Oil A	1⅛	1⅛	1⅛
300	New Amst Cas	12⅛	12⅛	12⅛
20	Penn Wat & P	71	71	71
1150	U S Fidel & Guar	17⅞	17⅛	17⅞
4500	Balt Transit 4	21⅜	20⅞	20⅞
1000	Balt Transit 5 B	85	85	85

D. C. Bankers Hear Advice On Investing

Let Board Set Policy One Administrator No General Rule

Continued from Preceding Page.

no investment policy, the load of maintaining a stable market for bonds is thrown more fully on the Treasury and the Federal Reserve banks, so far as these banks are concerned. This tends to aggravate the problem confronting these agencies, to the possible injury of all banks.

President Hilleary G. Hoskinson, of the bankers association, presided at the meeting. Ord Preston, first vice president of the association, and president of the Union Trust Co., was in charge of arrangements. Included in the program was the presentation of insignias to chairmen of the auditors', fiduciaries and safe deposit sections.

Business Meetings

The Producers' Council of the H. A. Crane Co. will hold luncheons at the Hay-Adams Grill today and tomorrow.

The American Businessmen's Club will hold their regular luncheon meeting in the Hay-Adams Grill tomorrow.

The safe deposit section of the District of Columbia Bankers Association will hold its regular monthly meeting tomorrow evening at 8 p. m. in the board room of the American Security and Trust Co.

Bank Stocks

New York, Oct. 17 (AP).—Investment Bankers Conference, Incorporated.

	Bid.	Asked.
Bk Am NTS (SF) (2.40)	47½	49¼
Bank Man (1.15e)	15⅝	17¼
Bankers Tr (2)	45¼	47¼
Bklyn Tr (4)	77	82
Cen Han Bk&Tr (4)	86	89
Chase Nat (1.40)	32¼	34¼
Chem Bk & Tr (1.80)	44⅛	46⅛
Commercial (8)	137	143
Cont Bk & Tr (.80)	12½	14
Corn Ex Bk & T (3) XD	50⅝	51¾
Empire Tr (.60)	16	17
First Nat (Bos) (2)	40¼	42½
First Natl (100)	1660	1700
Guaranty Tr (12)	238	243
Irving Tr (.60)	10½	11½
Manufctrs Tr (2)	39	41
Manufctrs Tr pf (2)	50½	52½
Natl City (1)	25⅛	27
N Y Trust (5)	84½	87½
Public (1½)	27¼	28¾
Title G & T	5½	6½
Insurance		
Aetna Cas (3a)	94	98
Aetna Ins (1.60)	47½	49½
Aetna Life (1a)	24	25½
Am Equit (1)	28¼	29¾
Am Ins Nwk (½a)	12½	14
Am Reins (1.60)	35¾	37¾
Am Reserve (1½)	29	30½
Am Surety (2½)	52	54
Automobile (1a)	30	32
Balt Amer (.20a)	6⅝	7⅝
Carolina (1.30)	23½	25
City of N Y (1.20)	21	22½
Conn Gen Lif (.80)	24	25¾
Contin Cas (1.20)	32	34
Fid & Dep (4a)	113	115
Firemen's Nwk (.30)	9¼	10¾
Frank Fire (1a)	29¼	31¼
Gen Reinsur (1a)	38	39¾
Glens Falls (1.60)	43	45
Globe & Rep (½)	14¾	15¾
Globe & Rut	30¼	33¼
Gt Amer Ins (1a)	24½	26
Hanover (1.60)	31¾	33¾
Hartford Fire (2)	77	80
Home Fire Sec	2⅛	3⅛
Home Ins (1a)	29⅝	31¼
Homestead (1)	17⅝	19¼
Knickbker (½)	11⅛	13
Lincoln Fire	2⅛	2⅞
Maryland Cas	3⅜	4⅛
Mass Bond (3½)	56	59
Merc Ins Pr	4	6
Natl Fire (2)	64	66
Natl Liberty (.20a)	7⅝	8¾
N Hampshire (1.60)	45½	47
N Y Fire (.55e)	16⅝	18¼
Nor River (1)	27	28½
Phoenix (2a)	80	84
Prov Wash	33⅝	35⅝
Revere (P) (1.20a)	23	24½
Rh Isl Ins	3	5
Rossia Ins	4⅛	5⅜
St. Paul Fire (8)	211½	215½
Springfield (4½a)	123	126
Sun Life (15)	480	530
Travelers (16)	448	458
U S Fid & G	17	18⅝
U S Fire (2)	53½	55½
Westchester (1.20a)	32⅝	34⅝

(a)—Also extra or extras.
(e)—Declared or paid so far this year.

Bankers to Bid For C. & O. Stock

New York, Oct. 17 (AP).—The Wall Street Journal tomorrow will say that a syndicate headed by Kidder, Peabody & Co., is expected to offer Chesapeake Corporation a bid for its 60,490 shares of Chesapeake & Ohio Railway series "A" preference stock.

LAWYER'S BRIEFS
DAY or NIGHT
NOrth 0994
Judd & Detweiler
LAW PRINTING DIVISION

FIRST MORTGAGE FUNDS
Interest Rates
4½%—5%
3 to 5 Year Straight Loans
Long Term Amortized Loans
As low as $6.60 per thousand until paid.
Applications from nearby Maryland and Virginia also solicited.
Consult Us
We have saved money for others in solving their mortgage problems.
E. Quincy Smith, Inc.
Arthur C. Houghton, President
Mortgage Loan Correspondent
THE PENN MUTUAL LIFE INSURANCE CO.
909 15th St. N.W. DI. 9057

FEDERAL SAVINGS AND LOAN INSURANCE CORPORATION
SAFETY OF YOUR INVESTMENT
INSURED
UP TO $5000.
DOUBLE PROTECTION
Your savings here are doubly protected—first because invested by us in sound first mortgage loans, and second because insured for safety up to $5,000 against any and all loss.
PRUDENTIAL
Building Association
1331 G St. N.W.
DI. 8270 Suite 3304-5-6

Transactions on N. Y. Bond Market

By the Associated Press.

Total bond sales yesterday, $6,652,625; previous day, $4,684,500; week ago, $7,099,500; year ago, $11,945,650; two years ago, $13,479,000; January 1 to date, $1,399,945,805; year ago, $2,296,469,675; two years ago, $2,806,776,000.

Range of United States Government Issues

(Sales in $1,000. Dollars and 32ds.)

1938 High	1938 Low	Oct. 17 Sales		High	Low	Last	Net Change	Closing Bid	Ask	Yield
108.2	106.16	3	Treasury 3⅜s, 1943-41 Mch	107.5	107.5	107.5	....	107.5	107.8	.37
110.25	107.18	2	Treasury 3⅜s, 1947-43	110.9	110.7	110.7	— .1	110.7	110.16	1.08
110.5	107.2	7	Treasury 3¼s, 1945-43	110.1	109.29	109.29	— .1	109.28	110.2	1.16
110.3	107.14	1	Treasury 3¼s, 1945-43 res	109.28	109.28	109.28	+ .10	....	....	....
110.3	107	19	Treasury 4¼s, 1946-44	110	109.31	109.31	....	109.31	110.3	1.32
109.31	107.10	2	Treasury 3¼s, 1946-44 res	109.30	109.30	109.30	+1.25	....	....	....
114.25	111.22	7	Treasury 4s, 1954-44	114.18	114.18	114.18	+ .1	114.18	114.25	1.48
106.31	103.25	1	Treasury 2¾s, 1947-45	106.31	106.31	106.31	+ .2	106.29	107.6	1.64
113.18	110.8	4	Treasury 3¾s, 1956-46	113.18	113.18	113.18	+ .3	113.15	113.22	1.77
109.8	105.27	12	Treasury 3⅛s, 1949-46	109.6	109.5	109.5	....	109.5	109.15	1.79
105.3	101	40	Treasury 2½s, 1948	105.3	105.3	105.3	+ .5	105.2	105.8	1.91
106.30	105.19	2	Treasury 3⅛s, 1952-49	106.29	106.29	106.29	....	106.29	109.6	2.18
102.22	100.4	121	Treasury 3⅛s, 1952-50	102.22	102.19	102.19	— .2	102.19	102.22	2.23
104.3	100.28	10	Treasury 2¾s, 1954-51	104.3	104.3	104.3	....	104.3	104.5	2.37
107.7	103.26	8	Treasry 3s, 1955-51	107.7	107.4	107.5	— .2	107.4	107.6	2.34
104.21	101.24	24	Treasury 2⅞s, 1960-55	104.21	104.18	104.19	— .1	104.18	104.21	2.53
103.16	100.14	32	Treasury 2¾s, 1959-56	103.16	103.14	103.16	+ .1	103.15	103.19	2.50
102.27	100.8	33	Treasury 2¾s, 1963-58	102.27	102.25	102.25	+ .1	102.23	102.26	2.57
106.18	103.22	2	Federal Farm Mtg 3s, 1947-42	106.8	106.8	106.8	+ .3	106.6	106.8	1.03
107.7	103.28	1	Federal Farm Mtg 3¼s, 1964-44	107.7	107.7	107.7	+ .1	107.7	107.10	1.82
106.2[illegible]	103.4	1	Federal Farm Mtg 3s, 1949-44	106.20	106.20	106.20	....	106.16	106.28	1.70
103.13	101.9	5	Home Owners Loan 2¾s, 1949-39	102.22	102.21	102.21	+ .1	102.20	102.23	....
106.23	103.9	8	Home Owners Loan 3s, 1952-44	106.20	106.19	106.20	+ .1	106.17	106.20	1.74

Sales in thousands.	High	Low	Close
CORPORATION BONDS.			
A			
5 Alleghany 5 '44	71	70	70
9 Alleghany 5 '49	63	62	62
60 †Alleghany 5 '50 st	31½	30¼	31
2 Allis Chalm 4 '52	113	113	113
16 Am & For P 5 2030	59½	58¾	59¼
12 Am I G Ch 5½ '49	103	102¾	103
10 Am T & T 5½ '43	113	112¾	113
16 Am T & T 3¼ '66	104⅜	103⅝	104⅜
18 Anaconda Cop 4½ '50	106⅛	106	106⅛
65 Armour Del 4 '55	98⅛	98¼	98¼
19 A T & S F 4 '95	106½	106	106½
20 A T & S F cv 4½ '48	101¼	100⅝	100⅝
1 A C Line 1st 4 '52	86	86	86
B			
16 B & O rfg 6 '95	20½	20	20¼
9 B & O 5 '96 F	20	19¾	19¾
41 B & O cv 4½ '60	16¼	15½	15⅞
41 B & O 4 '48	48	47	47
1 Bell T Pa 5 '48 B	118½	118½	118½
74 Beth Stl 3½ '52	96¼	95¾	96
33 Boston & Me 5 '67	26⅜	25	26⅜
1 Buf R & P 4½ '57	26½	26½	26½
C			
1 Can Nat Ry 4½ '56	113⅝	113⅝	113⅝
1 Can Pac 4½ '60	92⅛	92⅛	92⅛
12 Can Pac 4 perp	82⅝	82½	82⅝
2 Cen Foundry 6 '41	104	104	104
14 Cen Ill E & G 5 '51	101⅝	101⅝	101⅝
6 Cen Pac 5 '60	57⅞	57⅞	57⅞
35 Cen Pac 1st 4 '49	73½	72	72⅝
4 Certain-td 5½ '48	85	84	85
15 C & O rfg 3½ '96 E	95½	95¼	95¼
14 CB&Q 3½ Ill '49	98	97¾	98
10 †Chi & E Ill 5 '51	15	14⅞	14⅞
31 †Chic Gt West 4 '59	21	20¼	20¼
43 †CMSP & Pac 5 '75	10¼	9⅝	9⅝
78 †CMSP&P aj 5 2000	3⅜	3¼	3¼
19 †Chi&NW cv4¾ '49	5½	5⅛	5½
3 §†CRI&P rfg 4 '34	8⅜	8	8⅜
11 CCC&StL 4½ '77	58½	58	58½
1 ClevUnTerm4½ '77C	72	72	72
3 Col & So 4½ '80	44⅜	44	44
10 Colmbia G 5 '52May	97	96	96½
33 Colmbia G 5 '61	95	94½	94½
45 Coml Cred 3¼ '51	103	102⅝	102⅞
17 Coml Cred 2¾ '42	103¼	103	103¼
3 Coml Inv Tr 3½ '51	106⅛	105⅝	105⅞
12 Comwlth Ed 4 '81	109½	109	109
1 Con Edis 3¼ '46	105⅝	105⅝	105⅝
44 Con Oil 3½ '51	103⅝	103¼	103⅝
3 Consum Pow 3½ '70	106½	106½	106½
1 Cuba No Ry 5½ '42	33¾	33¾	33¾

Dow-Jones Bonds

By the United Press.

New York, Oct. 17.

40 bonds	89.42	—0.34
10 first rails	93.05	—0.48
10 second rails	52.20	—0.89
10 utilities	105.69	+0.06
10 industrials	106.73	—0.06

Sales in thousands.	High	Low	Close
D			
5 Del&Hud rfg 4 '43	36	35¼	35½
10 ††D & R G 4 '36	13	13	13
E			
8 Elect Auto L 4 '52	108¼	108¼	108¼
26 †Erie rfg 5 '67	13⅜	13⅛	13⅛
42 †Erie rfg 5 '75	13⅜	13	13
12 †Erie gen lien 4 '96	20	19½	19½
F			
7 †Fla E Cst 5 '74	8	7¾	8
G			
12 Gen Cable 5½ '47	100½	100	100
2 Gen M Ac 3 '46	105⅞	105⅞	105⅞
16 Gen Stl C 5½ '49	61⅝	61	61⅝
17 Goodrich 4¾ '56	99	98½	98½
20 Goodyr T&R 5 '57	104	103¼	103¼
8 Gt Nor 4½ '77 E	79½	79⅛	79⅛
16 Gt Nor 4 '46 G	94½	93¾	93¾
3 Gt Nor 4 '46 H	85½	85½	85½
H			
2 Hous O T 5½ '40	101⅝	101⅝	101⅝
21 Hudson Coal 5 '62A	33½	33	33
14 Hud & M rfg 5 '57	51½	50⅛	50⅛
14 ‡Hud & M inc 5 '57	15	14⅞	14⅞
I			
36 Ill Cen 4¾ '66	43¼	42	42
9 IC&CSL&NO 5 '63A	50½	49¼	49¼
1 Ill Steel 4½ '40	105⅞	105⅞	105⅞
17 Int R T rfg 5 '66	59⅛	59	59⅛
14 Interl Iron 4 '47	89	88½	88¾
23 Int Hydro El 6 '44	78⅛	77¾	77¾
3 Int Paper 5 '47	94	94	94
20 Int T&T 4½ '52	71½	69½	69½
37 Int T&T 5 '55	74	72½	72½
K			
11 K C Term 4 '60	107¼	106½	106½
4 Koppers Co 4 '51	102⅛	102	102
L			
10 Lac Gas 5½ '53	57½	56⅞	57½
1 Lehigh Val 5 2003	17⅝	17⅝	17⅝

Sales in thousands.	High	Low	Close
L			
21 Leh Val 4 2003	15⅛	14¾	14¾
1 Ligget & M 7 '44	129	129	129
13 Loews 3½ '46	102	101⅞	102
14 Long I L rfg 4 '49	80	80	80
9 L & N un 4 '40	100¼	100	100¼
4 Lou G & El 3½ '66	106½	106¼	106½
M			
21 McKes&Rob 5½ '50	104⅛	103¾	104⅛
1 ‡MSP&SSM cn '38	8¼	8¼	8¼
8 M-K-Tex 5 '62A	40¼	40	40¼
24 †Mo Pac 5½ '49	4⅛	4⅛	4⅛
12 †M Pac 5 '77 F	19⅜	19	19
4 †Mo Pac 5 '81	19	19	19
40 †Mo Pac gen 4 '75	6	5⅞	5⅞
17 Mont Pw 3¾ '66	96⅝	96⅛	96⅝
N			
25 Nat D 3¾ '51 ww	104⅜	104¼	104¼
4 Natl Steel 4 '65	107⅞	107⅝	107⅝
4 N Eng T&B5 '52	124	124	124
33 N O Pub Sv 5 '55 B	101¼	100⅛	101
11 NYC rfg 5 2013	63⅝	63⅛	63⅝
33 NYC 3½ '52	68⅛	68	68⅛
33 NYC&HR 4½ 2013	58⅛	56⅜	56⅝
3 NYC&HR 3½ '97	83	82	82
30 NY Ch&StL 4½ '78	43	42	42⅝
15 NY Edis 3¼ '65	107¼	107⅛	107¼
7 NY Edis 3¼ '66	106⅛	106⅛	106⅛
13 †NYNH&H cv 6 '48	16	15⅜	15⅜
2 NY Tel 4½ '39	104	104	104
1 †NYW&Bost4½ '46	4½	4½	4½
6 Niagara Sh 5½ '50	94	92¼	92¼
3 Nor Am Co 5 '61	106¼	106¼	106¼
10 Nor Am Ed 5 '69C	103	103	103
46 Nor Pac 6 2047	70⅝	69⅛	69⅛
15 Nor Pac 4 '97	83⅝	83⅛	83⅛
5 Nor Pac 3 2047	51⅛	51	51
O			
3 Ohio Ed 4 '65	105	104⅞	104⅞
2 Or-W RR&N 4 '61	102⅝	102½	102½
P			
7 Pac Gas&El 3½ '66	104	103½	104
21 Pac G&E 3¾ '61	107⅜	107¼	107⅜
4 Pac T&T 3¼ '66B	106⅛	106	106
68 Pen P&Lt 4½ '81	103⅞	103⅝	103⅞
2 Pen RR gen 5 '68	104	104	104
16 Pen RR gen 4½ '65	96	95¾	95¾
12 Pen RR 4½ deb '70	85½	84⅞	85¼
8 Pen RR 3¾ '70	87½	86⅝	86⅝
6 Pen RR 3¼ '52	82¼	82	82
3 Peo GL&C C 5 '47	113½	113½	113½
16 Phelps Ddg 3½ '52	115	115	115
13 Phila Co 5 '67	96	95	95
7 Phil Elec 3½ '67	110	109¾	110—
1 †Ph ReadC&I 5 '73	13⅝	13⅝	13⅝
5 †‡Philippine R 4 '37	15	14⅞	15
38 Portl Gen E 4½ '60	62	61½	61½
39 †‡Postal T&C 5 '53	16⅜	15⅜	15⅜
17 Reads 4½ '97 A	76	75	75
9 Rem Rand 4¼ '56	102½	101½	101½
11 Republic Stl 4½ '61	92	91	91
S			
20 Safeway Strs 4 '47	104¼	104¼	104¼
4 ††StLIM&S4R&G '33	56½	56½	56½
37 †St L S F 4½ '78	11	10½	10½
106 †St L S F 4 '50 A	12¼	11¾	12¼
18 †Seab A L cn 6 '45	9	8¾	9
5 †Sea-AllFla6 '35A ct	3⅛	3⅛	3⅛
28 Shell Un 3½ '51	104⅜	104⅜	104⅜
2 Skelly Oil 4 '51	103½	103½	103½
4 Socony V Oil 3½ '50	105⅜	105⅜	105⅜
18 So Bell T&T 3¼ '62	105⅝	105¼	105⅝
34 Sou Pac 4½ '81	51	50	50
12 So Pac rfg 4 '55	70	69⅝	69½
59 So Pac 3¾ '46	66	64½	65
10 South Ry cn 5 '94	77½	77	77
28 South Ry gen 4 '56	50	49	49½
10 Stand Oil N J 3 '61	103½	103½	103½
3 ‡Studebaker cv '45	80½	80	80
T			
2 Ten Pl Pow 6 '47A	97	97	97
13 Tex Corp 3½ '51	106⅞	106¾	106¾
1 Tex & Pac 5 '79 C	85¾	85¾	85¾
9 †Third Ave aj 5 '60	7⅞	7⅝	7⅝
4 TidWaAssoO 3½ '52	105¼	105¼	105¼
U			
5 Union Oil Cal3½ '52	108¼	108¼	108¼
8 Un Pac 1st 4 '47	111½	111½	111½
8 Un Pac 3½ '71	94⅝	94⅛	94⅜
30 U S Steel 3¼ '48	104¼	104¼	104¼
4 Utah P & L 5 '44	93¾	93½	93¾
18 †Util P & L 5½ '47	91⅛	91	91¼
22 ‡Util P & L 5 '59	55	53½	53½
V			
6 Virginian Ry 3¾ '66	104¼	104⅛	104¼
33 †Wabash 4½ '78 C	12⅛	11⅞	12⅛
6 Walwrth 4 '55	69¼	69¼	69¼
10 Warner Bros 6 '39	82⅛	82⅛	82⅛
16 Westn Md 4 '52	84	83⅞	83⅜
2 †WestnPac 1st 5 '46	23	22½	22½
1 Western Un 5 '51	72	72	72
2 Western Un 4½ '50	71⅛	71	71
1 Wheel Stl 4½ '66 A	91⅞	91⅞	91⅞
Y			
29 Youngst S&T 4 '61	103	102½	103
FOREIGN BONDS			
12 Argentine 4 '72 Feb	82	81¾	82
18 Argentine 4½ '71	89⅞	89⅞	89⅞
23 Australia 5 '57	103⅜	102⅞	103
7 Australia 4½ '56	100⅛	100⅛	100⅛
1 Belgium 6 '55	103	103	103
6 †Brazil 8 '41	14½	14½	14½
7 †Brazil 6½ '26-57	12¼	12	12
12 †Brazil 6½ '27-57	12	11⅞	11⅞
30 Buen A 4½ 4¾ '77	59	58¼	58¼
4 †Bulgaria 7½ '67	35½	35½	35½
1 Canada 4 '60	110⅝	110⅝	110⅝
22 Canada 3¼ '61	103¼	103	103¼
1 †Chil MtBk 6½ '57	16⅜	16⅜	16⅜
7 †Chile 6 '61 Feb	18⅜	18⅜	18⅜
5 †Colomb 6 '61 Oct	18⅜	18⅜	18⅜
1 †Cuba 5½ '45	66¼	66¼	66¼
16 Denmark 4½ '62	99¾	99	99
6 †Ger Gov 5½ '65	27	27	27
4 †Ger Govt 7 '49	33¾	33½	33¾
2 Ital Pub Util 7 '52	60	60	60
31 Italy 7 '51	78½	77⅞	78
24 Japan 6½ '54	78½	77¼	77¼
6 Met Water 5½ '50	100⅞	100¼	100¼
35 Milan City 6½ '52	64	62¼	62¼
3 N Sou Wales 5 '58	101½	101	101
5 Norway 4¼ '65	103¾	103¾	103¾
3 Norway 4 '63	103	102⅝	102⅝
11 Oslo City 4½ '55	102½	102⅜	102½
8 †Pan 5 '63A st asd	55	55	55
11 Par-Orl RR 5½ '68	91	90	91
36 †Peru 1st 6 '60	9⅞	9½	9⅞
2 Queensld 6 '47	105¾	105⅝	105¾
20 †Rio de Jan 6½ '53	7⅛	7⅛	7⅛
2 †Rio Gr do Sul 6 '68	7⅛	7⅛	7⅛
11 Rome 6½ '52	66½	65¼	66½
6 Sao Paulo St 7 '40	22	21⅞	22
5 †Serbs Cfs 81 7 '62	28	28	28
15 Sydney 5½ '55	101⅞	101	101
5 Tokyo El Lt 6 '53	53	52⅞	53
1 Ujigawa El P 7 '45	70½	70½	70½
27 Urug 3¾-4-4⅛ '79	44	43⅝	43⅝

XIN—Ex-Interest.
CT—Certificates.
†—Selling flat on account of default.
‡—Selling flat for reasons other than default.
§—Matured bonds. Negotiability impaired pending investigation.

LOANS
ON IMPROVED D. C. PROPERTY

Immediate attention on your application for buying, rebuilding or refinancing.

Loans repayable monthly.
No charge for appraisal if loan is not made.

Interest charged only on unpaid balance of principal.

EQUITABLE CO-OPERATIVE BUILDING ASSOCIATION
915 F STREET N. W.
Organized 1879

LONG TERM Mortgage Loans 5% INTEREST

Monthly Payments of $6.60 on each $1,000 borrowed, include interest and pay off loan in 20 years.

- Interest charged only on unpaid balance of principal.
- Amount loaned—up to 66 2-3% of appraised value.
- Valuable prepayment privileges.

Other plans of financing first mortgage loans available.

H. L. RUST COMPANY
1001 Fifteenth St. NAtional 8100

50 years of Real Estate Experience

ASK OUR ADVICE ON F.H.A. LOANS

We welcome loan applications under the F. H. A. Plan from home owners in selected sections of the District and nearby suburbs. In certain cases, we can lend you up to 90% of the appraised value of your property. Our plan calls for regular monthly payments (over a period up to 25 years) which automatically reduce principal, interest, taxes and insurance. We have ample funds. Come in.

WEAVER BROS INC
MORTGAGE LOANS
Loans for Residential and Business Building and Refinancing
Established over 50 years

WASHINGTON BUILDING · DISTRICT 9486

Chemical Fund Assets Equal $10.27 a Share

New York, Oct. 16.—Total assets of $1,032,491 and net assets of $969,610 are revealed in the first report of Chemical Fund, Inc., covering the period from the commencement of business, July 7, this year, to September 30. The net assets as of September 30 were equivalent to $9.80 per share on 98,897 shares outstanding. Since the end of the period, the net asset value has increased to $10.27 per share as of October 13.

Approximately 75.2 per cent of the company's net assets on September 30 were invested in common stocks, 8.5 per cent in preferred stocks and 16.3 per cent were in cash, United States Government bounds and accounts receivable, after allowing for all accounts payable.

Firestone Reflects Rubber Expansion

Expansion of the American rubber industry under the impetus of the demand for tires and the development of a wider range of mechanical goods is depicted in the data supplied by the Firestone Tire & Rubber Co. in the registration statement filed with the Securities and Exchange Commission covering the $50,000,000 ten-year 3½ per cent debentures of the company, public offering of which is scheduled this month.

In the last five years Firestone has acquired or constructed plants at Memphis, Tenn., Noblesville, Ind., Fall River, Mass., Gastonia, N. C., Woodstock, Ontario, Port Elizabeth, South Africa and Wyandotte, Mich. As of July 31, 1938 the aggregate depreciated value at which these plants were carried on the company's books was $17,546,475. Products include tires, tubes, tire cord, mechanical rubber goods latex and plastics.

New York Curb Stocks

By the Associated Press.

Total stock sales yesterday, 688,000 shares; year ago, 799,480 shares.

Sales in hundreds.	High	Low	Close
A			
.25 Acme W vtc (3/16e)	28	28	28
46 †Aero Sup Mfg B	4	3¾	3⅞
3 †Air Assoc (.47½e)	9½	8⅞	9½
2 †Air Devices	⅛	⅛	⅛
2 †Air Investors	1⅞	1⅝	1⅞
1 Air Inv war	⅜	⅜	⅜
.25 Ala Gt Sou (3e)	54¼	54¼	54¼
1.10 Al Pow $7 pf (7)	75½	74⅞	75½
.30 Ala Pow $6 pf (6)	67	67	67
11.50 Alum Co Am	120	117¾	117¾
1.50 Alum Co Am pf (6)	108	107½	107½
6 Alum Ltd	142	137¼	137¼
21 †Am Airlines	16½	14⅞	16½
3 †Am Box Board	10⅝	10⅜	10½
6 †Am Centrifugal	1½	1⅜	1½
1 †ACP&LAww(2.06h)	28	28	28
48 †Am Cit P&LB	3⅛	2⅞	3
17 Am Cyan B (.60)	26⅜	25⅛	26
7 Am & Fgn P war	2	1¾	1⅞
55 Am Gas & El (1.40)	37⅜	34¼	34½
.25 Am G&E pf (6)	114	114	114
1 †Am Gen	5⅜	5⅜	5⅜
1 Am Laun-Mch (.80)	18	18	18
22 Am Lght & T (1.20)	18¼	17	17
1 Am Mfg	18½	18½	18½
2 †Am Maracaibo	⅝	⅝	⅝
2 Am Meter (1e)	27½	27¼	27½
1 Am Prt&Chem (1e)	47	47	47
32 †Am Replics (.10e)	10⅜	10	10¼
433 Am Superpow	1¼	1	1⅛
1 Am Sup 1 pf (4½k)	72	72	72
30 Am Superpow pf	23⅞	21	21⅝
1 Apex Elec Mfg	13½	13½	13½
.20 Appal El P pf (7)	106⅛	105	106⅛
10 Ark Nat Gas	3⅜	3⅛	3¼
91 Ark Nat Gas A	4	3⅞	3⅞
14 Ark Nat Gas pf	6⅝	6⅛	6⅛
1 †Art Met Wks (.80)	7	7	7
7 †Ashld O&R (.40)	4¼	4⅛	4⅛
27 Asso G & El	1	⅞	⅞
152 †Asso G & El A	1⅜	1⅛	1⅛
31 Asso G & El pf	11⅛	10⅜	10½
6 Ass G & El war	⅛	⅛	⅛
14 Atl Cst Fish	3½	3⅜	3½
3 †Atlas Corp war	1⅛	1⅛	1⅛
26 Atlas Ply	25⅝	24⅛	24⅛
5 †Austin Sil M	⅜	⅜	⅜
1 Automat Prod	1⅜	1⅜	1⅜
2 †Auto V Ma (½a)	8¼	8⅛	8¼
50 †Aviation & Tran	2⅛	2	2⅛
1.40 †Axton-Fis A	36	36	36
B			
17 Babcock & Wil	36⅞	35¼	35½
2 †Bald Loc pf (2.10)	18½	18⅜	18⅜
8 †Baldwin Loc war	5	4⅞	5
3 †Baldwin Rub	8½	8⅛	8¼
3 †Barium Sta Stl	1⅝	1⅝	1⅝
30 †Bath Iron Wks	8	7½	7⅞
4 †Beech Airc	2½	2⅜	2½
48 †Bell Airc	17⅜	16⅛	17
1.25 Bell Tel Pa pf (6½)	117⅛	117	117
20 †Bellanca Airc	6⅜	6¼	6⅜
3 †Berk & Gay Furn	1	1	1
2 †Berk&Gay F war	⅛	⅛	⅛
1 †Bickfords (1.20)	11½	11½	11½
4 †Birds S Pdy	6½	6	6
36 Bliss (E W)	13½	12⅝	12⅞
.75 †Bliss & Laugh	19¼	19¼	19¼
6 †Blue Ridge	41½	41⅜	41½
1 †Blumenthal (S)	10¼	10¼	10¼
.50 Bohack (HC)	3⅛	3⅛	3⅛
2 †Bourjois	5	5	5
1 Brown-Bilt H 1 pf	15	15	15
5 †Breeze Corn	4	3⅞	4
77 †Brewst Aero (.30e)	7⅛	6⅝	6⅞
1 †Bridgpt Mach	6½	6½	6½
2 Brill A	3½	3⅝	3⅝
2 †Brillo Mfg (.80)	9½	9⅜	9½
7 †Brown Rubber	5⅞	5⅛	5½
1 Bruce (E L)	14	14	14
.50 Buckeye PL (2)	25	25	25
3 Buf N&EP pf (1.60)	22	21⅜	21⅝
2.50 Buf N&EP 1 pf (5)	104	103⅜	103⅜
4 Bunk Hill & S	18	18	18
2 Burma Ltd (.206e)	2⅝	2½	2½
C			
4 †Cab El Prod vtc	⅜	⅜	⅜
4 Can Marconi	1⅛	1	1
1 Carib Syn	1	1	1
1 †Carman B	3⅞	3⅞	3⅞
1 Carnation (1)	22½	22½	22½
5 †Carnegie Met	⅞	⅞	⅞
.20 Caro P&L $6 pf (6)	72	71½	72
18 Carrier Corp	23¾	22⅞	23¼
2 †Catalin Am	3⅝	3⅝	3⅝
.25 Celanese 1 pf (3.53e)	82¾	82¾	82¾
69 Cen & SW Ut	2⅝	2⅛	2⅝
5 Cen Hud G&E (.80)	13½	13¼	13¼
.10 †Cen NY Pow pf (5)	88	88	88
42 Cen St El	⅜	⅜	⅜
16.75 Cen St El 6% pf	7	6¼	6¼
2.25 Cen St E 7% pf	14½	14¼	14½
6 Cen St E cv pf n	6⅜	6	6
.50 Chi Flex Shaft (4)	71¼	71¼	71¼
1 Chi Riv&M (.35e)	8⅜	8⅜	8⅜
1 Childs pf	47	46	46
31 Cities Service	9⅜	8⅞	9
1 Cit Svc pf	38⅜	38	38
.25 Cit S P&L $7 pf	53	53	53
2 City & Sub H (.30)	4⅜	4⅜	4⅜
1 City Auto Stpg	8	7⅞	7⅞
1.50 †Clark Control	18½	18¼	18¼
19 Claude Neon Lts	1⅜	1¼	1¼
.50 Cleve El Illum (2)	36	36	36
1 †Cleve Tract	5⅜	5⅜	5⅜
1 Club Al Uten	2	2	2
6 Colts P F Arms (2)	65	63½	65
46 Colum O & G	3⅞	3½	3⅝
73 Comwlth & So war	⅛	⅛	⅛
.75 Comm Pw & Lt 1 pf	33	33	33
1.50 †Com Pub Svc (2)	26	26	26
3 †Comm Wat Svc	⅜	⅜	⅜
4 †Cons Biscuit (.35e)	7⅜	7	7⅜
133 Cons Cop'min (¼e)	8⅜	7⅞	7⅞
4 †Cons G&E B (3.60)	72¾	72½	72¾
3 Cons Mng & S (1e)	65⅜	65	65
.10 Cons Ret Strs pf (8)	85	85	85
3 †Cons Stl Corp	4⅞	4⅞	4⅞
4 Cont Roll & Stl	8⅜	8¼	8⅜
1 †Cook Paint&V(.60)	10¼	10¼	10¼
4 †Cooper-Bess	9⅞	9⅝	9⅞
4 Copper Range	7¼	7	7
3 †Cosden Petro	1⅛	1	1
1 †Cosden Petro pf	7⅛	7⅛	7⅛
7 Creole Pet (½a)	21⅛	20⅞	20⅞
17 Crocker-Wh El M	8	7⅛	7⅞
1 †Croft Brewing	⅜	⅜	⅜
2 †Crown Drug	1⅜	1¼	1¼
.50 †Cuneo Press (2)	45	45	45
D			
1 †Delay Strs	5¼	5¼	5¼
30 Det Gray Ir (.04)	1⅜	1⅛	1½
1 †Det Paper Prod	2⅜	2⅜	2⅜
2 †Det Stl Prod	35½	35⅜	35½
2 †Divco Twin Trk	3	3	3
.10 Draper Corp (5e)	61	61	61
1 †Dubilier Cond(.10e)	1¼	1¼	1¼
4.75 Duke Power (2¼e)	64	63	64
E			
28 Eagle Pich Ld	14	13⅜	13½
9 East Gas & F	2⅜	2⅛	2⅛
4 East G&F 6 pf	16⅝	16⅜	16¼
1.75 East G&F pr pf	28⅛	27⅞	27⅞
4 East Sta Corp	1⅝	1⅜	1⅜
1.75 East Sta pf A	25⅜	24	24
2.25 East Sta pf B	25⅜	23	23
1346 †Eisler Elec	15⅞	13⅜	13⅞
1380 El Bond & Sh	15⅞	13⅝	13⅞
15 El Bond & Sh pf (6)	70	69	69
3 El Bo & Sh $5 pf(5)	65	65	65
10 El Pow As	5	4¾	4¾
6 El Pow As A	4⅝	4½	4½
4 El P&L 2 pf A	34½	33	33
15 El P&L war	5⅜	4⅝	4¾
19 †Elect Share	2⅞	2⅞	2⅞
.75 †Elect Sh pf (6h)	71	71	71
.50 Emp G&F 8% pf	48	48	48
.50 Emp G&F 6% pf	40	40	40
5 Empire Pow (1½k)	22	21	21
1 Emsco D&Eq (.55e)	12	12	12
12 †Equity Corp	⅜	⅜	⅜
11 †Esquire-Cor (1.20a)	11⅞	10⅞	11⅛
F			
23 †Fairchild Av (.15e)	5⅜	5⅛	5¼
2 †Falstaff Brew (⅛e)	7⅜	7	7
1 †Ferro Enam	20¼	20¼	20¼
3 †Fidelio Brew	¼	¼	¼
.30 Fire As Phil (2a)	63½	63½	63½
13 Fisk Rub	10⅝	10	10⅝
.50 FlaP&L $7 pf(3.06k)	67	67	67
3 Ford M Can A (1)	23⅜	23	23
1.25 Ford M Can B (1)	23⅜	23	23½
2 Ford Mot Ltd (.17e)	4	3⅞	4
3 †Froedt G&M (.35e)	8¼	8¼	8¼
2 †Fuller (G A)	18	18	18
1.50 †Fuller $3 cv	23	21½	21½
.25 †Fuller 4% pf (4)	43	43	43
G			
2 Gen El Ltd (.703e)	18	18	18
1 Gen Firepfg (⅛e)	15	15	15
6 Gen Invest	⅝	⅝	⅝
1 †Gen Tel (1)	15	15	15
.50 Georg Pow $6 pf(6)	75½	75½	75½
1 †Gilbert (AC)	6⅜	6⅜	6⅜
6 Glen AldenCoal(¾e)	6⅝	6½	6½
.50 Godchaux S pf (7)	93	93	93
22 Goldfield Con	⅛	⅛	⅛
6 †Grand Nat Films	⅛	⅛	⅛
1 †Grand Rap V (.20)	9¼	9¼	9¼
10 Gray Tel P S	11½	11	11
1 Gt Atl & P nv (3e)	60	59¾	60
.50 Gt A&P 1st pf (7)	122½	122½	122½
1 Greenf T & D	7⅛	7⅛	7⅛
93 †Grum A E (⅛e)	15⅜	15⅛	15⅛
1 Guard Inv	⅛	⅛	⅛
3 Gulf Oil (⅜e)	39½	39½	39½
2.75 Gypsum L & A	7¼	7	7
H			
2 Hall Lamp	2⅝	2⅝	2⅝
1 †Hartford Ray vtc	2	2	2
1 †Hazeltine (3)	23½	23½	23½
5 †Hearn D Strs	6⅜	6¼	6¼
19 †Hecla Min (.15e)	12	11⅞	11⅞
1 †Helena Rub A (1)	6½	6½	6½
.50 †Heller pf ww (1¾)	24	24	24
1 Heyden Chem(1.10e)	38	38	38
4 †Hoe (R) & Co A	9	8⅞	9
5 Holling Gold (.65a)	14⅜	14⅛	14⅜
.50 Horn & H (1.40e)	35	35	35
6 Humble Oil (1⅜e)	63⅜	63⅜	63⅜
9 †Hummel-Ross P	4⅛	4⅛	4⅛
.50 Hygrade Sylv	22	22	22
I			
20 †Ill Iowa Pow	4⅜	4⅛	4⅛
11 †Ill Iowa Pow div ct	5½	5¼	5½
7 †Ill Iowa Pow pf	18⅜	17⅞	17⅞
3.50 †Ill Zinc	11⅛	10⅝	10⅝
7 Imp Oil Ltd (⅛a)	17½	17⅛	17⅛
2 Imp Oil reg (⅛a)	17⅜	17⅜	17⅜
5 Ind Pipe L (½e)	7⅛	7	7
.30 Ind Sve 6% pf	11⅛	11⅛	11⅛
.50 Indn P&L pf (6½)	100⅛	100⅛	100⅛
.25 Indus Finan pf	11	11	11
.50 Ins Co N Am (2a)	66	66	66
16 Int Hyd-El pf	22⅛	20½	20⅞
7 †Int Pap & Pow war	3⅛	2⅞	2⅞
2 Internat Pet (1⅛a)	26⅜	26⅜	26⅜
1 †Inter Prod	3	3	3
1 †Inter Radio (⅛e)	10	10	10
1 †Inter S Ras B	⅜	⅜	⅜
2 †Inter Util A	8⅛	8	8
12 †Inter Util B	⅜	⅜	⅜
2 †I Vitamin (.27½e)	4⅜	4¼	4⅜
2 †Int Home Eq (.44)	4¼	4	4
1.10 Inters Pw Del pf	6⅜	6	6
2.50 Iron Firem vtc(1.20)	19⅛	19⅛	19⅛
8 †Irving A Ch (1)	15	14⅞	14⅞
2 †Ital Superpow A	⅛	⅛	⅛
J			
7 †Jacobs (F L)	4⅜	4⅜	4⅜
3 †Jeannette Gls	2⅛	2⅛	2⅛
.70 J C P&L 7 pf (7)	86	85	86
6 Jones & Lau Stl	31¼	30	30½
K			
.50 †Ken-Rad T&L A	10⅛	10⅛	10⅛
1 †Kennedy's	5	5	5
6 †Kingston Prod	2⅛	2⅛	2⅛
2 †Krueger Brew	5⅜	5⅜	5⅜
L			
2 Lakey Fdy & M	2⅜	2⅜	2⅜
40 Lehigh C & N	5¼	4⅞	4⅞
2 †Leonard Oil Dev	⅜	⅜	⅜
2 †Lion Oil (1)	20⅜	20⅛	20½
1 †Lipton (TJ) A (1)	12½	12½	12½
1 Lit Bros	2⅜	2⅜	2⅜
.50 †Locke S Ch (1.40e)	14⅛	14⅛	14⅛
268 †Lockheed Airc	20	18⅝	19⅛
17 L Star Gas (.40e)	10⅝	10⅛	10⅛
38 Long Is Ltg	1⅛	1⅛	1⅛
2.80 Long Is L pf (3½)	34⅛	33⅛	34⅛
3.50 Long Is L pf B (3)	29½	28¼	28¼
3 †Loudon Pack	1⅝	1⅝	1⅝
3 †Louis L & E (.40)	7	7	7
1.50 Ludlow Valve	3⅜	3⅜	3⅜
M			
1 †Majestic R & T	1	1	1
3 †Massey-Harris	8½	8	8½
1 †Master Elec (1)	16½	16½	16½
1 McWill Dredg	18⅛	18⅛	18⅛
2 †Mead John (3a)	126	125½	126
1 †Memph N G(.20e)	4	4	4
3 †Mer&M Sec A(.60)	5½	5	5½
3 †Merritt-C & S	4¼	4	4
7 Mesabi Iron	½	½	½
1 †Metal Textile	1	1	1
3 †Mexico-Ohio Oil	⅜	⅜	⅜
7 †Mich Bumper	⅜	⅜	⅜
5 Mid St Pet A vtc	3⅜	3⅜	3⅜
1 Mid St Pet B vtc	⅜	⅜	⅜
18 †Mid West Corp	8⅜	7⅞	8¼
5 †Mid West war	⅜	⅜	⅜
2.50 Midvale (2½e)	75	74	75¼
5 †Midwest Oil (1)	9	8⅞	9
1 †Missouri Pub Sve	4	4	4
8 †Mock J Voeh(.45e)	14⅛	13½	13½
8 †Molybdenum	5⅜	5⅜	5⅜
11 †Monogram Pict	2	1⅞	1⅞
.70 Montg Ward A (7)	154	153	153
8.50 Montr LH&P (1½)	31⅛	30⅞	31
1 †Moore (T) Dis	½	½	½
1 Mort Bank Col(.42e)	5	5	5
114 †Mount City Cop	9⅛	8⅞	8⅞
1 Mount Prod (.60)	5	5	5
.10 Mount St T&T (7)	117	117	117
1 †Mur Oh Mfg (.15e)	10	10	10
3 †Muskeg P Rins	10	10	10
N			
1 †Nat Auto Fib	8½	8¼	8½
12 †Nat Bellas Hess	⅜	⅜	⅜
3 †Nat Cont (.42½e)	7⅜	7⅜	7⅜
16 Nat Fuel G (1)	13⅜	13⅛	13½
3.50 Nat P&L pf (6)	71	69½	71
7 †Nat Rub Mch	6⅜	6⅛	6¼
68 Nat Service	⅛	⅛	⅛
1 Nat Service pf	1¼	1¼	1¼
.25 Nat Stl Car (2)	60	60	60
2 Nat Sug Ref (1½e)	15½	15⅛	15⅛
1 Nat Trans (.35e)	7½	7⅛	7½
9 Nat Tun & Mines	2⅜	2⅛	2⅜
6 †Nat Un Rad	1⅜	1⅜	1⅜
1 †Nelson (H)	8	8	8
1 †Neptune Met A	7	7	7
.10 New Eng T&T(4½e)	96⅛	96⅛	96⅛
2 †N H Clock	10¼	9½	9½
2 †New Idea inc(.45e)	12⅛	12⅛	12⅛
4 N J Zinc (1½e)	70⅜	68⅞	69¼
6 †Newmont M (1½e)	86	84	84
3 †NYC Omnibus war	18½	17⅞	17⅞
.80 †N Y P&L 7% pf(7)	108	108	108
133 †Niag Hud Pow	10⅜	9⅞	9⅞
2 †Niag Hud 1 pf (5)	81¾	81½	81½
23 †Niag Hud A war	⅛	⅛	⅛
7 †Niag Hud B war	7½	7⅜	7⅜
19 †Niag Sh Md B	7⅛	7	7⅛
7 Niles-Bem-P (1½e)	51	49½	49½
1 Nineteen H B(⅛e)	8½	8½	8½
3 †Noma Elec (.40e)	5⅜	5⅜	5⅜
22 Nor Am Lt & Pow	2⅜	2⅛	2⅛
2 †Nor Am Ray A	25⅜	25⅜	25⅜
1 †Nor Am Ray B	25	25	25
4 †Nor Am Ut Sec	1½	1½	1½
20 Nor Sts Pw A	14⅛	13¾	14
1 †Novadel-Ag (2)	27	27	27
O			
4.50 Ohio Brass B	30	29½	29⅞
1 Ohio Ed pf (6)	95	94¼	94¼
.10 Ohio Pow pf (6)	113½	113½	113½
68 †Okla Nat Gas	14¼	13⅛	13⅛
3 †Okla Nat Gas pf	39½	38½	38½
1 †Oldetyme Dist	1⅜	1⅜	1⅜
1 †Overseas Sec	4	4	4
P			
6 Pac G&E 6 pf (1½)	30⅛	30⅛	30⅛
1 Pac G&E 5½pf(1⅜)	27⅝	27⅝	27⅝
5 †Pac Pub Svc	7	6⅞	7
1 †Pac P S 1st pf(1.30)	19	19	19
17 †Pan-Am Air (⅝e)	15⅛	14	14½
1 †Pantepec Oil	4⅜	4⅜	4⅜
1 †Prksbrg R&R(1.60)	15½	15½	15½
1 †Pender Gr B	8	8	8
4 Pennroad (⅛e)	2	1⅞	1⅞
8 †Pa-Cent Airl	7⅜	7⅜	7⅜
6 Pa Gas & El A	5⅜	5⅛	5¼
.40 Pa P&L $6 pf (6)	85½	85½	85½
.25 Pa P&L $7 pf (7)	93	92½	92½
1.25 Pa Salt (3¼e)	154	151	153
.75 Pepperell	78	77	77
2 †Pharis T&R (.60e)	8	7¾	7¾
9 Phila Co (.55e)	8	7⅞	7⅞
2 †Philips Pks	3⅛	3⅛	3⅛
1 †Phoenix Sec	5⅜	5⅜	5⅜
5 †Pierce Gov (.30e)	19⅛	19⅛	19⅛
2 †Pioneer Gold (.40)	2⅝	2⅝	2⅝
6 Pitney-Bowes (.40)	6⅜	6⅜	6⅜
.30 Pitts&Lake E (½e)	51½	51½	51½
8 Pitts Pl Gl (¾e)	115⅛	114	114
1 †Polaris Mng	2⅝	2½	2½
2 †Potrero Sugar	⅜	⅜	⅜
3 †Powdrel & Alex	4½	4½	4½
1 †Prosperity Co B	5⅜	5⅜	5⅜
1 P S Ind $7 pr pf	38⅜	38⅜	38⅜
1.40 P S Ind $6 pf	24¼	24	24
1 Pub Ut Sec pt pf	⅛	⅛	⅛
1 Pug S P&L $5 pf	43½	43½	43½
2 Pug Sd P&L $6 pf	19⅛	18	18⅛
Q			
.70 Quaker Oats pf (6)	150	150	150
R			
.50 Raym Conc (1)	21½	21½	21½
.50 Raym Conc pf (3)	40	40	40
2 Reybarn Inc (.30e)	4	3⅝	3⅝
3 †Richmond Rad	⅜	⅜	⅜
12 †Rome Cable	13⅜	12	12
11 †Rustless I & S	9⅛	9⅛	9⅛
1 †Rust I&S cvpf(2½)	38	38	38
1 †Ryan Cons Pet	3	3	3
1 †Ryerson&H (⅜)	1	1	1
S			
.50 Safety C H&L (1e)	69	68¼	68¼
.88 St Regis Pap	4¼	4⅛	4⅛
.25 St Regis Pap pf	69½	69½	69½
1 †Samson Unit	2⅜	2⅜	2⅜
1 †Savoy Oil	⅜	⅜	⅜
4 †Scovill Mfg	26½	25½	26
3 †Scullin Stl	10	10	10
2 †Scullin Stl war	1	1	1
6 Sec Corp Gen	2⅜	2⅛	2⅛
12 Seaal Lock & H	1⅜	1	1
4 †Seiberling Rub	4⅜	4⅛	4⅛
15 †Selected Indus	1⅛	1⅛	1⅛
5.50 †Selected Ind cv	10⅞	10½	10½
1 †Sel Ind pf (5½)	70	70	70
4 †Seminole Oil	⅝	⅝	⅝
13 †Sentry S Con	3⅜	3⅜	3⅜
74 †Severaky Airc	2⅝	2⅜	2⅝
23 †Shattuck-Denn	11⅛	10⅞	11⅛
2 Shaw W&P (.80a)	14⅛	14	14⅛
3 Sherwin-Wms (2e)	116	115	116
.10 Sherw-Wms pf (5)	111⅛	111⅛	111⅛
1 †Silex (1a)	13⅛	13⅛	13⅛
1 †Simmons H&P(1a)	2⅛	2⅛	2⅛
2 †Simplicity Pat	3⅛	3⅛	3⅛
.10 Singer Mfg (6a)	237½	237½	237½
2 †Solar Mfg (.10e)	3⅜	3⅜	3⅜
1 †So Coast (.25e)	2⅛	2⅛	2⅛
1 †So Penn Oil (1⅛a)	32¼	32¼	32¼
3 So C Ed B pf (1½)	27⅜	27⅜	27⅜
1 †So Col Pow A	⅛	⅛	⅛
2 Sou Union Gas	2⅝	2⅝	2⅝
2 †SouthlandRoy(.30e)	5⅜	5⅜	5⅜
1 †StanC&Sev pf(1.60)	21½	21½	21½
.50 †Stand Inv pf	11	11	11
2 †St Oil Ky (1)	17⅝	17½	17⅝
1 †St Oil Ohio (1)	22	21⅞	22
45 St Pow & Lt	1½	1⅜	1⅜
1 St Pow & L B	1½	1⅛	1⅛
4 †Stand Prod	10⅛	10⅛	10⅛
4 †Stand Sil-Lead	⅛	⅛	⅛
19 †Stand Stl Sprs	22⅜	21⅞	22⅛
6 †Starrett Corp vtc	4½	4⅜	4½
6 †Sterl Alu Prod(⅛e)	8	7⅞	8
3 †Sterling Inc (.20a)	3½	3½	3½
1.50 Stetson (JB)	7⅜	7⅜	7⅜
5 †Sunray Oil (.05e)	2½	2⅜	2½
T			
4 Taggart	6	5⅞	6
8 Tampa El (2.24)	32½	31⅞	32
6 Technicolor (.85e)	22⅞	22⅛	22½
.50 Tenn El P 7% pf(7)	72½	72	72½
2 †Texon Oil&L (.60e)	4½	4½	4½
1 †Tilo Roof (1)	14½	14½	14½
.75 Tob&AlliesStkds(3e)	63	63	63
20 Tob Prod Exp (.35e)	5	5	5
.25 Todd Shipyds (3e)	62	62	62
2 †Tonopah Belm	⅛	⅛	⅛
2 †Tonopah Min	⅛	⅛	⅛
6 †Trans-Lux (.10e)XD	2⅝	2½	2½
2 †Transwest Oil	5	5	5
7 †Tri-Cont war	1	1	1
1 †Truns Pork Strs	7½	7½	7½
4 Tubize Chat	11¼	10⅞	10⅞
1 Tubize Chat A	38	38	38
2 †Tung Sol L pf(.80)	7½	7½	7½
U			
4 †Ulen & Co pf A	5⅛	5⅛	5⅛
3 †Ulen & Co pf B	4⅜	4⅜	4⅜
1 Union G Can (.80)	13½	13½	13½
73 United Airc war	18⅞	15⅞	17⅜
142 †Unit Cig-Wh Strs	1⅛	1⅛	1⅛
11 Unit Corp war	⅛	⅛	⅛
150 Unit Gas	4⅜	4⅜	4½
1 Unit Gas pf (7)	93½	93½	93½
24 Unit Gas war	1⅛	⅞	⅞
.10 Unit G&E pf (7)	73	73	73
108 Unit Lt & Pow A	3⅜	3¼	3¼
6 Unit Lt & Pow B	3⅜	3¼	3¼
85 Unit Lt & P pf	32⅜	30	31
3 †Unit Shipyds A	10⅛	10⅛	10⅛
1 †Unit Shipyds B	1⅜	1⅜	1⅜
1.25 Unit Shoe M (2½a)	80	80	80
1 †U S & Int Sec	⅛	⅛	⅛
8 U S Foil B	6⅛	6	6
3 U S Radiator	5	5	5
2 U S Rub Recl	3	3	3
20 †UnitWall Pap(.10e)	3⅜	3¼	3¼
10 †Univ Corp vtc	5⅜	5⅛	5⅛
1 †Univ Pict	7½	7½	7½
1 Utah-Idaho Sug	1⅛	1⅛	1⅛
.75 Utah P&L pf(3½k)	53	52½	52½
42 Util Power & Lt	⅜	⅜	⅜
4 Util Pow & Lt B	⅛	⅛	⅛
.50 Util P&L pf	13½	13½	13½
1 †Utility & Ind	⅛	⅛	⅛
16 Util & Ind pf	2	2	2
4 †Utility Equit	2⅜	2⅜	2⅜
1.50 Util Equit pr (1k)	47	46	46
V			
1 †Valspar Corp	2¼	2¼	2¼
4 Venez Mex Oil	6	5⅜	6
4 †Venezuel Pet	⅞	⅞	⅞
W			
2 Waco Airc	3	2⅞	3
1 Wagner Bak vtc	7	7	7
1 †Walker Min	1⅜	1⅜	1⅜
2 †Wayne Knit M	9⅛	9⅛	9⅛
1 †Wellington Oil	3	3	3
5 †Wentwor Mfg(.20e)	3⅜	3⅜	3⅜
11 West Air Exp	3⅜	3⅛	3⅜
.10 West Md 1 pf	52	52	52
15 †Wolverine Tube	8⅛	7⅝	8⅛
1 †Woodley Pet (.40)	6⅜	6⅜	6⅜
12 Wright Harg (.40a)	7⅝	7½	7½
Y			
2 †Yukon Pac M	1½	1½	1½

†Stocks so marked are fully listed on the curb exchange. All others are dealt on an unlisted trading basis.

Rates of dividends in the foregoing table are annual disbursements based on the last quarterly or semiannual declaration. Unless otherwise noted, special or extra dividends are not included.

XD—Ex dividend. RX—Ex rights. (a) Also extra or extras. (e) Declared or paid so far this year. (f) Payable in stock. (g) Paid last year. (h) Cash or stock. (k) Accumulated dividend paid or declared this year. (ur) Under rule. (ww) With warrants. (xw) Without warrants. (war) Warrants.

Money Markets

Foreign Exchange

New York, Oct. 17 (AP).—Closing rates follow; Great Britain in dollars, other in cents.

Great Britain—Demand, 4.74⅝; 60-day bills, 4.73⅝.

Demand Rates

Montreal in New York	98.50	Yugoslavia	2.34
New York in Montreal	101.50	Netherlands	54.42
Belgium	16.91	Norway	23.87
Czecho'vakia	3.44	Poland	18.82
Denmark	21.20	Portugal	4.32¾
Finland	2.11	Rumania	.75
France	2.65⅝	Sweden	24.48
Germany	40.07½	Switzerland	22.67
Benevolent	18.75	*Argentina	31.58
Travel	21.25	*Brazil (free)	5.85
Greece	.87¼	Mexico City	20.15
Hungary	19.85	Japan	27.70
Italy	5.26¼	Hongkong	29.44
		Shanghai	15.95

*Nominal.

New York

Call money steady; 1 per cent all day. Prime commercial paper, ⅝@¾ per cent. Time loans, steady; 60-90 days, 1¼; 4-6 months, 1½ per cent. Bankers acceptances unchanged; 60-90 days, ½@7/16 per cent; 4 months, 9/16@½ per cent; 5-6 months, ⅝@9/16 per cent. Rediscount rate New York Reserve Bank, 1 per cent.

Bar silver, 42¾, unchanged.

London

Money ½ per cent. Discount rates: Short bills, 9/16@⅝ per cent; 3-month bills, ⅝@11/16.

Bar gold, 146s 6d, off 2½ pence. (Equivalent, $34.77.)

Bar silver, 19 5/16d, unchanged. (Equivalent, 41.61 cents.)

Paris

Three per cent rentes finished at 77.60; 4½s "A," 79.75; 4½s, 1937, 135.05.

Security Averages

Stocks

	50 Ind.	20 RR's.	20 Util.	90 T'tl.
Yesterday	128.8	30.9	68.8	103.8
Previous day	130.9	31.5	69.0	105.4
Week ago	128.1	31.7	63.5	102.6
Month ago	114.6	25.3	54.0	90.8
Year ago	104.8	32.0	55.9	85.4
2 years ago	162.1	64.0	98.9	136.0
1937 high	180.3	67.5	104.7	146.3
1937 low	96.9	29.8	55.9	80.7
1936 high	169.6	64.0	102.0	140.5
1936 low	126.2	44.0	80.3	106.4

Bonds

	20 Ind.	20 RR's.	20 Util.	60 T'tl.
Yesterday	86.9	59.2	98.8	81.6
Previous day	86.8	59.7	98.9	81.8
Week ago	86.8	60.6	98.5	82.0
Month ago	83.8	54.9	95.6	78.1
Year ago	83.5	74.4	93.7	83.9
2 years ago	162.1	64.0	98.9	136.0
1937 high	95.0	101.2	106.0	100.7
1937 low	80.1	69.3	92.3	81.1
1936 high	94.8	100.4	106.2	100.2
1936 low	90.0	84.7	103.5	93.3

(1926 averages equal 100.)

Copyright, 1938, by Standard Statistics Co., Inc.

Advertising Turns Sharply Upward

New York, Oct. 17 (AP).—The Bureau of Advertising, American Newspaper Publishers Association, today reported a "sharp turn upward" in newspaper advertising.

New figures from Media Records, Inc., released by the bureau, showed retail advertising had increased from 86.8 per cent in August to 92.2 in September, with general product advertising jumping from 73.6 to 80.1 and automotive from 48.8 to 58.4 over the same period.

More Autos, Fewer Mishaps

Boston, Mass., Oct. 16.—Although Great Britain has only 1,839,000 motor vehicles compared with America's 25,542,000, one of every eight British cars is invloved in a fatal or serious accident each year, while American averages show only one accident for every 25 cars, according to Prof. John W. Lessells, of Massachusetts Institute of Technology.

Aluminum Utensils

New York, Oct. 16.—American housewives have used nearly 400,000,000 aluminum pots and pans since the first one was made in 1890, the Aluminum Association reports. The first aluminum tea kettle was made by Arthur V. Davis, now chairman of the board of the Aluminum Company of America, when he could not interest fabricators in manufacturing utensils from the lightweight metal.

Curb Bonds

Sales in thousands.	High	Low	Close
DOMESTIC BONDS.			
A			
1 Ala Pow 5 '51	94¾	94¾	94¾
21 Ala Pow 4½ '67	82¾	82½	82½
1 Am G&E 5 2028	108	108	108
37 Am P&L 6 2016	90⅝	89	90⅝
15 Ark P&L 5 '56	99	98½	98⅝
16 As Elec 4½ '53	47¼	46½	46½
16 As G&E 5 '50	37½	36	36
21 As G&E 5 '68	36⅛	35	35
46 As G&E 4½ '49 C	34½	32¾	33¼
B			
13 †Baldw L 6 '50	91	90	90
C			
27 Caro P&L 5 '56	97½	96¾	96¾
9 Cen Ill PS4½ '67F	99½	99¼	99¼
20 Cen P&L 5 '56	95⅝	95¼	95¼
94 Cen St El 5½ '54	39	37¼	37¼
19 Cen St El 5 '48	39	38	38
6 Cities Ser 5 '58	66⅛	65½	65½
145 Cities Ser 5 '50	66⅝	65⅞	66⅛
12 Cit S Gas 5½ '42	101¼	101¼	101¼
7 Cit S P&L 5½ '49	68½	67½	67½
6 Cit S Pow 5½ '52	67¼	66⅜	66⅜
39 Cont G&E 5 '58 A	85¼	84⅛	84⅛
E			
20 †East G&F 4 '56 A	71	69	69
31 Elec P&L 5 2030	79½	79	79
F			
45 Fla P&L 5 '54	94⅛	93⅝	93⅝
G			
10 Gary E&O 5 '44 st	92⅜	92	92⅜
1 Gatin P 5 '56	104	104	104
7 Gen Pub Ut 4½ '56	83	81½	82½
88 Geo Pow 5 '67	92⅜	92	92
12 Glen Ald Coal 4 '65	73¼	72½	73¼
H			
1 Hall Pr 6 '47 A st	98½	98½	98½
I			
35 Ill Pow&L 5 '56 C	93½	93	93½
20 Ill Pow&L 6 '53	100¼	99⅞	100¼
2 Ind Svc 5 '50	57	56½	56½
9 Inters Pow 6 '52	38⅜	38½	38½
32 Inters Pow 5 '57	60	59	59½
2 It Sup Pw 6 '63 A	44⅜	44½	44½
J			
16 J C P&L 4½ '61 C	105⅝	105½	105⅝
K			
22 Ky Util 5 '61 H	85½	85¼	85½
L			
21 Lehigh PS 6 2026 A	105⅞	105½	105⅞
16 Lou P & L 5 '57	104⅛	104⅛	104⅛
M			
2 Milw G Lt 4½ '67	96½	96¼	96¼
N			
12 Nat P&L 5 2030 B	87	86½	86½
7 Nevada C E 5 '56	82¼	82¼	82½
5 N Eng G&E 5 '50	58⅜	58	58
10 N Eng G&E 5 '47	61⅜	60¼	61½
5 N Eng Pow 5½ '54	88⅝	88	88⅝
15 N Eng Pow 5 '48	86⅝	86	86
8 N Orl P S 6 '49 A	85⅝	85	85
7 NY P & L 4½ '67	107⅝	107¼	107⅝
18 NY St P&G 4½ '80	99⅜	99⅛	99⅜
19 N Ind PS 4½ '70E	102⅛	101⅞	102⅛
O			
23 †Okla N G 5 '46	105½	105	105½
8 †Okla N G 4½ '51A	104⅛	104	104⅛
P			
9 Pac P&L 5 '55	79⅝	79¼	79⅝
16 Pen C P&L 4½ '77	88⅜	88	88⅜
28 Pug Sd P&L 5½ '49	82½	82½	82½
1 Pug Sd P&L 5 '50C	78	78	78
9 Pug SdP&L4½ '50D	77⅛	77	77
S			
2 Shaw W&P 4½ '67A	104⅝	104⅝	104⅝
23 S E P&L 6 2025 A	97	96	96
45 Stand G & E 6 '51	62	58½	59½
36 Stand G & E 6 '66	62⅛	59	60
26 Stand P&L 6 '57	62⅛	59	59
7 †Starrett Corp 5 '50	36	35½	35½
T			
14 Tex El S 5 '60	95⅛	95	95½
10 Tex P&L 5 '56	102	102	102
20 Twin C RT 5½ '52A	59¼	58¾	58¾
U			
22 Unit L & P 6 '75	78½	75½	75½
6 Unit L & Ry 5½ '52	83¾	83½	83¾
W			
8 West Newsp U 6 '44	61½	61	61
23 West Tex Ut 5 '57A	96⅛	95½	95½
FOREIGN BONDS.			
1 Cubn Tel 7½ '41 A	97⅝	97⅝	97⅝
2 Ger C Mun 7 '47	20¼	20¼	20¼
1 Rio de Jan 6½ '59	7	7	7
1 Terni Elec 6½ '53	55½	55½	55½

Total bond sales yesterday, $2,300,000; year ago, $2,004,000.

†Bonds so marked are fully listed on the Curb Exchange. All others are dealt on an unlisted trading basis.

§Matured bonds. Negotiability impaired pending investigation.

(ur) Under rule. (ww) With warrants. (xw) Without warrants. (war) Warrants.

Vital Statistics

Births

John and Lilly Jackson, boy.
Lyle and Dolores Grace, girl.
Edwin and Elsie Owens, boy.
Clifton and Etta Scott, girl.

Licensed to Marry

Robert Frances Hodel, 21, Camp Holabird, Md., to Margaret Matilda Ackerman, 18, Baltimore. The Rev. J. H. Zerhsen.

Floyd Allen Salmon, 23, Fleet Marine Force, Quantico, Va., to Anna Catherine O'Donnell, 19, Quantico, Va. Judge Nathan Cayton.

Edward J. Crowley, 57, 3415 Northampton street, to Elise Kathryn Cox Fincher, 32, Atlanta, Ga. The Rev. Joseph F. Lang.

Vivian Ellis, 56, of 618 L street southwest, to Jeanette Reed, 55, same address. The Rev. Dr. Briggs.

Ora Randall Leverett, 30, of 1028 Connecticut avenue northwest, to Marjorie Dorothy Uberroth, 30, of 2656 Fifteenth street northwest. The Rev. Peter Marshall.

John R. Kearney, 27, Bellerose Manor, Long Island, N. Y., to Nina B. Markell, 27, New York City. Judge Nathan Cayton.

Joe Sher, 23, Arlington, Va., to Rachel Chernowsky, 23, 1238 Pennsylvania avenue southeast. The Rev. Harry Silverstone.

Pemberton John Marshall, jr., 21, 2007 Columbia road, to Gertrude Elliot Weaver, 21, of 1843 Mintwood place northwest. The Rev. John C. Palmer.

William Vogt Harper, 22, U. S. Naval Hospital, Washington, to Elsie Virginia Schulz, 26, Baltimore. The Rev. R. Y. Nicholson.

William James Coad, jr., 28, Omaha, Nebr., to Ethel Toombo Worthington, 20, 2029 Connecticut avenue. The Rev. Edward L. Buchey.

Roland Blake Hatton, 21, Baltimore, to Marjorie Ellen Hunt, 23, 218 Ninth street southwest. The Rev. Marshall Ellis.

Morris Flax, 24, of 1220 Fourth street northwest, to Edythe Gerber, 21, of 1218 Shepherd street northwest. Rabbi Metz.

James Flournoy Childs, 34, 1920 S street northwest, to Thelma Winifred Kennedy, 26, of 2107 S street northwest. The Rev. Peter Marshall.

Albert Litoff, 24, of 5212 Fourth street northwest, to Sarah Bookoff, 23, of 5111 Third street northwest. The Rev. Aaron Volkman.

Edward Addison Dent, jr., 24, of 4701 Connecticut avenue northwest, to Mary Elizabeth Cox, 23, of 1423 Shepherd street northwest. The Rev. Thomas A. Rankin.

Charles Mostow, 23, of 2212 North Capital street, to Annetta Honikman, 23, of 1236 H street northeast. The Rev. Harry Silverstone.

James Tyre Burrows, 30, Delmar, Del., to Lora Johnson, 35, of 416 Shepherd street. The Rev. Arthur P. Wilson.

Harry I. Rand, 26, New York City, to Anna Tulman, 24, New York City. Judge Nathan Cayton.

Gerhardt S. Kieson, 38, of 309 F street northeast, to Emilie Koehl, 21, same address. The Rev. Hugo M. Hennig.

William Harvey Thirloway, 30, Butte, Mont., to Edna Louise Kamm, 25, Arlington, Va. The Rev. Frederick Brown Harris.

James Edward Reid, 31, of 4000 Cathedral avenue northwest, to Dorothy Maveatt, 23, Seal Harbor, Me. The Rev. A. J. McCartney.

Albert Celich, 21, of 2201 Massachusetts avenue northwest, to Dorothy Kerzner, 20, Milwaukee, Wis. The Rev. William F. Stricker.

George Lawrence Murphy, 24, Charleston, S. C., to Sara Gene McClure, 22, Little Rock, Ark. The Rev. John B. Argant.

Joseph Fragale, 29, Ozone Park, N. Y., to Mary Assunta Tufano, 25, Glendale, N. Y. The Rev. James P. Grace.

Teo B. Sariboy, 32, New York City, to Mazie Pulliam, 19, Marshall Hall, Md. Judge Nathan Cayton.

James Edward Donnell, 22, of 941 L street northwest, to Tempie Elice Powell, 25, of 2216 Eleventh street northwest. The Rev. L. Michaux.

Joseph Walter Ennis, 24, of 2020 Eighth street northwest, to May Rose Sweetney, 22, same address. The Rev. T. J. Evans.

Alex McLean, 35, of 1009 Twentieth street northwest, to Annie Parker, 29, of 3312 Sherman avenue northwest. The Rev. C. T. Murray.

Stanley Augustus Johnson, 30, of 1226 R street northwest, to Mary Ann Arrington, 31, of 713 P street northwest. Judge Nathan Cayton.

John Allen Council, 38, of 1212 Sixth street northwest, to Hattie Mae Newton, 19, same address. The Rev. J. Edward Graham.

Harry Green, 23, of 2118 Tenth street northwest, to Mary Lee Cox, 20, 2028 Tenth street northwest. The Rev. Robert Anderson.

Marriage licenses issued at Rockville, Md.:

Herbert A. Neuhaus, 21, Newark, N. J., and Marian E. Williams, 21, Belmar, N. J.

William L. Langford, 45, Leesburg, Va., and Grace M. Myers, 49, Arlington, Va.

Benjamin F. Bratcher, 48, and Ida Fuqua, 50, both of Washington.

Joseph P. Kessler, 29, and Sarah E. Wells, 22, both of Fort Howard, Md.

John D. Blalock, 40, and Nettie V. Spillman, 33, both of Arlington, Va.

John T. Obenchain, 25, and Maxine M. Shank, 19, both of Staunton, Va.

Elliott A. Taylor, 35, and Anna Rebecca Mayes, 25, both of Crimora, Va.

Eugene E. Prophet, 27, and Louise L. Howze, 27, both of Washington.

Raphael Cyrus M. Lupo, 38, Arlington, Va., and Yolanda D. Filippis, 35, New York, N. Y.

Albert F. Rosendorn, 37, Bethesda, Md., and Anna Mae Kronloye, 23, Washington.

Sidney R. Soper, 21, and Laura Louise Putnam, 21, both of Broad Run, Va.

Deaths

Bertha R. Baer, 86, 1709 C st. se.
George S. Hopper, 85, Gallinger Hosp.
Katherine Fischer, 85, 47 Bryant st. nw.
Salvatore Sindoni, 80, Home for Aged and Infirm.
Benamin C. Martin, 72, Georgetown Hosp.
James Sweeney, 70, Gallinger Hosp.
Mary L. Lloyd, 64, Providence Hosp.
William Horne, 59, Commodore Hotel.
George T. Simpson, 58, 2707 24th st. ne.
Mary M. Rathe, 58, 70 V st. nw.
Henry R. Rives, 58, Emergency Hosp.
Needham B. Wilson, 58, 2650 Wis. ave. nw.
Charles C. Hendrix, 53, U. S. Soldiers' Home Hosp.
Mabel Perry, 52, St. Elizabeths Hosp.
Carrie Bidmead, 46, 3720 Upton st. nw.
Charles Drew, 43, 416 6th st. nw.
William Powers, 39, Gallinger Hosp.
Frank T. Melago, 23, Walter Reed General Hosp.
James Barrett, jr., 15, Emergency Hosp.
Infant Stehl, 15 hrs., Columbia Hosp.
Infant Davis, 1 hr., Columbia Hosp.
Infant Burge, 1 hr., Geo. Wash. Hosp.
Infant Rothgeb, 10 min., Natl. Homeopathic Hosp.
Jane Doe, 1 min., Q st. bridge.
Sarah Scott, 68, 2421 K st. nw.
Coreen Clark, 51, 770 Harvard st. nw.
James Florence, 34, Gallinger Hosp.

And Where What's Going On

Breakfast

Early Birds, Willard Hotel, 8 a. m.

Luncheons

Civitan Club, Mayflower Hotel, 12:30 p. m.

Optimist Club, Mayflower Hotel, 12:30 p. m.

Lions Club Directors, Mayflower Hotel, 12:30 p. m.

Insurance Managers, Hotel Hamilton, 12:30 p. m.

Washington Association of Credit Men, Hotel Hamilton, 12:30 p. m.

Women's National Press Club, Willard Hotel, 1 p. m.

Dinners

Jacobi Medical Society, Hotel Hamilton, 7 p. m.

Dinner meeting, Pi Kappa Alpha, Alumnus Gamma-Xi Chapter, Continental Hotel, 6:30 p. m.

Meetings

Civil Service Department Branch Local No. 2, NFFE, Civil Service Commission, 12 noon.

Collectors' Club, Branch No. 5, S. P. A., Thomson Community Center, 8 p. m.

Civil Service Assembly of the United States and Canada, Wardman Park Hotel, all day.

American Photo Engravers Association, Mayflower Hotel, 10 a. m.

Women's Bar Association, Mayflower Hotel, 8:30 p. m.

Federal Bar Association, Mayflower Hotel, 5 p. m.

Executive Committee, Interstate Conference of Unemployment Compensation Agencies, Mayflower Hotel, 10 a. m.

Progress Club, Hotel Hamilton, 8 p. m.

D. C. Chapter Catholic Daughters of America, Willard Hotel, 7:30 p. m.

D. C. Horological Association, Willard Hotel, 8 p. m.

Finance Committee, Soroptimist Club, Willard Hotel, 8 p. m.

Budget Committee, Soroptimist Club, Willard Hotel, 8 p. m.

Band Concert

U. S. SOLDIERS' HOME BAND ORCH.
Stanley Hall—Beginning at 5:30 p. m.
John S. M. Zimmermann, Bandmaster.
Anton Pointner, Assistant.

March, "Arcade Echoes" ..... Zimmermann
Overture, "The Magic Flute" ..... Mozart
Suite Descriptive, "Americana" .. Thurban
(1) The Tigers Tail; (2) When Melinda Sings; (3) A Sketch—The Watermelon Fete.
Excerpts from the Musical Comedy, "A Connecticut Yankee" .... Rodgers
Fox Numbers—
"At Sundown" .... Donaldson
"An Old Guitar" .... Morct
Valse Espagnole, "Andalucia" .. Zamecnik
Finale, "All America" ...... Zamecnik
"The Star-Spangled Banner"

The Weather

Today's Sun and Tide Table

(Furnished by United States Department of commerce, Coast and Geodetic Survey.)

			A.M.	P.M.
Sun rises	6:20	High tide	3:07	3:48
Sun sets	5:26	Low tide	10:02	10:29

Weather Conditions

U. S. Dept. of Agri., Weather Bureau.

Washington, Monday, Oct. 17, 7:30 p. m.

Forecast for the District of Columbia—Fair and slightly cooler Tuesday; Wednesday increasing cloudiness; moderate northeast winds Tuesday.

For Maryland—Fair and somewhat cooler Tuesday; Wednesday increasing cloudiness.

For Virginia—Fair Tuesday and Wednesday; not much change in temperature.

Weather Conditions

Pressure continues relatively low over the Bermuda area, St. Georges, Bermuda, 29.84 inches, while a disturbance of increasing intensity is moving rapidly eastward over Newfoundland, St. Johns, 29.58 inches. Pressure continues low over Hudson Strait, Resolution Island, 29.42 inches. The Western disturbance is moving slowly eastward, Lamar, Colo., 29.74 inches, while pressure continues low over Alaska, Kodiak, 28.80 inches. A high-pressure area is moving rapidly eastward over the Province of Ontario and Quebec, Haileybury, Ontario, 30.36 inches, while pressure is high over the northern Rocky Mountain region, Kamloops, British Columbia, 30.38 inches, and continues high over the southern Appalachian region, Wytheville, Va., 30.22 inches. During the last 24 hours there have been rains or snows in the Northern Plains and the middle and northern Rocky Mountain regions, rains in southeastern Texas and Louisiana and showers in the extreme northern Lake region and the St. Lawrence Valley. Abnormally high temperatures continued in the Central Valleys, the Middle Plains and the Middle Atlantic States, a number of stations reporting the highest temperatures ever recorded so late in the season. Cooler weather, however, has overspread portions of the Lake region and New England.

Local Weather Report

Temperature—Midnight, 58; 2 a. m., 56; 4 a. m., 55; 6 a. m., 53; 8 a. m., 60; 10 a. m., 71; 12 noon, 80; 2 p. m., 84; 4 p. m., 84; 6 p. m., 74; 8 p. m., 66; 10 p. m., 61. Highest, 86; lowest, 53.

Relative humidity—7:30 a. m., 80; 1:30 p. m., 33; 7:30 p. m., 71. Hours of sunshine, 11.1. Per cent of possible sunshine, 100.

Departures From Normal

Accumulated excess of temperature since January 1, 1938, 709 degrees.

Deficiency of temperature since October 1, 1938, 13 degrees.

Accumulated deficiency of precipitation since January 1, 1938, 6.18 inches.

Deficiency of precipitation since October 1, 1938, 1.20 inches.

Temperatures and Precipitation

Temperatures and precipitation during 24 hours ended 7:30 p. m. Monday:

	Highest Mon.	Lowest Mon. night	Sun. 7:30 p.m.	Rainfall.
Washington, D. C.	86	56	68	....
Asheville, N. C.	80	44	68	....
Atlanta, Ga.	80	54	68	....
Atlantic City, N. J.	78	56	74	....
Baltimore, Md.	90	53	78	....
Birmingham, Ala.	86	62	76	....
Bismarck, N. Dak.	42	40	42	0.05
Boston, Mass.	86	56	84	....
Buffalo, N. Y.	66	60	62	....
Cheyenne, Wyo.	48	34	46	0.03
Chicago, Ill.	80	56	60	....
Cincinnati, Ohio	80	48	72	....
Cleveland, Ohio	74	62	72	....
Dallas, Tex.	84	68	82	....
Davenport, Iowa	84	58	74	....
Denver, Colo.	54	40	54	....
Des Moines, Iowa	84	54	74	....
Detroit, Mich.	84	54	68	....
Duluth, Minn.	48	46	46	....
El Paso, Tex.	82	60	80	....
Galveston, Tex.	82	70	78	1.05
Helena, Mont.	32	32	32	0.23
Huron, S. Dak.	80	46	54	....
Indianapolis, Ind.	84	60	78	....
Jacksonville, Fla.	76	70	70	0.34
Kansas City, Mo.	86	58	80	....
Little Rock, Ark.	84	66	80	....
Los Angeles, Calif.	76	52	66	....
Louisville, Ky.	82	54	78	....
Marquette, Mich.	50	48	50	....
Memphis, Tenn.	88	68	82	....
Miami, Fla.	84	76	78	0.04
Mpls.-St. Paul, Minn.	76	50	68	....
Mobile, Ala.	82	72	76	....
New Orleans, La.	84	74	76	0.07
New York, N. Y.	86	60	80	....
North Platte, Nebr.	80	48	60	....
Omaha, Nebr.	82	58	74	....
Philadelphia, Pa.	90	60	80	....
Phoenix, Ariz.	78	42	74	....
Pittsburgh, Pa.	82	54	74	....
Portland, Me.	82	52	62	....
Portland, Oreg.	60	40	58	....
Rapid City, S. Dak.	46	40	46	0.16
St. Louis, Mo.	86	62	80	....
Salt Lake City, Utah	44	34	40	0.40
San Antonio, Tex.	84	60	76	....
San Diego, Calif.	68	50	64	....
San Francisco, Calif.	68	52	60	....
Santa Fe, N. Mex.	60	46	56	....
Savannah, Ga.	80	60	70	....
Seattle, Wash.	60	40	58	....
Springfield, Ill.	84	58	74	....
Tampa, Fla.	86	72	78	....
Vicksburg, Miss.	84	70	78	....

Transfers

Navy

LIEUTENANT COMMANDERS

Felix L. Johnson, det. Nav. Mission to Brazil, Rio de Janeiro, Brazil, abt. Dec. 20; to cfo U. S. S. Lang and in command when commissioned.

Charles C. Phleger, det. U. S. S. West Virginia abt. Dec. 9; to U. S. S. Maryland as engr. officer.

Benjamin P. Ward, det. U. S. S. Maryland abt. Dec. 10; to Nav. Boiler Laboratory, Navy Yard, Phila., Pa.

LIEUTENANT

Harrison B. Southworth, duty as asst. engr. officer, U. S. S. West Virginia.

2 Policemen Hurt As Fleeing Auto Causes Wreck

Forced from the highway by a fleeing automobile in a 75-mile-per-hour chase yesterday, two District policemen were severely injured when their automobile plowed along railroad tracks and struck a signal post opposite the Capital Airport on Kenilworth avenue.

Theodore Crow, of Hyattsville, Md., and J. K. Stein, of 3101 Pennsylvania avenue southeast, both of Precinct Station No. 1, were in Gallinger Hospital, extent of their injuries undetermined.

The chase began near the Benning road bridge when the policemen sighted a heavily-laden sedan with Maryland license speeding away. The chase ended as the fleeing car swerved when Crow and Stein drew alongside. The sedan escaped.

Italians Approve Francois-Poncet As French Envoy

Rome, Oct. 17 (AP).—The Italian government today notified the French embassy that appointment of Andre Francois-Poncet as ambassador to Italy would be acceptable.

Appointment of Francois-Poncet, now ambassador to Berlin, as envoy to Rome is a step in patching up strained relations between France and Italy. He will succeed Count de Chambrun, who resigned late in 1936, and will be accredited to the Italian King and Emperor of Ethiopia.

France until now has refused formal recognition of Italy's conquest of Ethiopia.

Guild Turkey Supper

St. Agnes Guild of the Church of the Good Shepherd, 824 Sixth street northeast, will give a turkey supper from 5 to 7 p. m. tomorrow, Mrs. Amelia Thiele, guild president, announces.

Colored Democrats Dance

The Pennsylvania State Colored Democratic Club will hold its annual campaign dance Wednesday night at the Odd Fellows ballroom.

Legal Record

DAILY ASSIGNMENT
October 18, 1938
Jury Actions

6, 81834—English Construction Co. vs. D. C. Attys., R. H. McNeill—C. H. Gray.
Adm., 52971—In re, estate of Cameron. Attys., L. C. Garnett, S. F. Beach—Mabel Walker Willebrandt, W. M. Smith.
109, 86989—Embrey vs. Ramsey. Attys., Philip Wagshal—G. P. Hoover.
44, 87495—Bates vs. Washington Rapid Transit Co. Attys., B. M. Kail, J. I. Peyser—E. L. Jones, H. W. Kelly.
106, 87582—Gaston et al. vs. Nichols. Attys., G. P. Lemm, H. Brody—H. J. Galloway, F. W. Shields.
59, 87891—Holt vs. A. & P. Tea Co. Attys., A. L. Newmyer, D. G. Bress—Douglas, Obear & Campbell.
Adm., 52395—In re, estate of Riley. Attys., S. W. Dempsey, Bruce Fuller—James F. Reilly, C. S. Lawrence.
56, 87902; 57, 87901—Roberts vs. Capital Transit Co. Attys., R. C. Handwerk—E. I. Jones, H. W. Kelly.
66, 85899; 67, 85900—Marshall vs. Gardiner. Attys., R. H. McNeill—C. W. Arth, Jack Marshall.
110, 87743—Lincoln National Bank vs. Lewis. Attys., Albert Lyman—Louis Ginsberg.
97, 88079; 98, 88080—Williams et al. vs. York. Attys., G. G. Sutton—D. G. Bress.
76, 87660—Rogers vs. Embassy Drug Store. Attys., C. I. Kaplan—C. W. Arth.
104, 88364—Martin vs. Short Line. Attys., C. A. Thompson—C. W. Arth.
108, 88168—Doyle vs. Warner Bros. Attys., S. M. Boyd—Simon, Koenigsberger & Young.
112½, 88048—Royce vs. Kowmas. Attys., J. P. Donovan—I. H. Halpern.
116, 88295—Ward vs. S. Kann Sons Co. Attys., Clephane, Latimer & Hall—Baker & Tepper.
118, 88294—Sigler vs. Smith. Attys., I. H. Minovitz—Defendant in Proper Person.
120, 87822—Athey vs. Moore. Attys., R. Gittelman, E. A. Swingle—H. I. Quinn.
121, 88412—Cecil vs. Carroll Laundry Co. Attys., R. E. Lynch—F. F. Nesbit, C. E. Pledger, jr., J. L. Edgerton.
123, 87055—Wardell, receiver, vs. Jones, executrix. Attys., Clagett & Wainwright—G. B. Frazer.
124, 88242—Passagno vs. Euclid Inv. Co. Attys., S. E. Leonardo, J. H. Welch—H. I. Quinn.
125, 88309—Stuart vs. John. Attys., J. L. Taylor, H. S. Brown—E. C. Kriz.
127, 88400—Yoho vs. Hefner. Attys., R. L. Merrick—Simon, Koenigsberger & Young.
123, 86997—Evans vs. Rosendorf. Attys., Herman Miller—J. A. Kaufmann.
130, 88420—Danton vs. Haines Service Sta. Attys., Kelso Daly—W. R. Lichtenberg.
131, 88360—Crall vs. Brady. Attys., A. Chaifetz—J. R. Kirkland.
132, 88399; 133, 88398—Clark vs. Miller. Attys., Baker & Tepper—S. W. McCart.
134, 88432—White, administratrix, vs. Holmes. Attys., W. P. Monson, M. H. O'Donoghue—James F. Reilly.
137, 88578—Saunders vs. Fiore. Attys., Dante Galotta—Turco & De Nunzio.
138, 87983; 139, 87982; 140, 87984; 141, 87985—Gay et al. vs. Cammerer. Attys., C. A. Thompson—Frost, Myers & Towers.
52502, administration—In re Estate of Brady. Attys., J. O. Roberts, J. L. Smith, jr.—O. D. Branson.

Court Actions

90480, administration—In re Estate of Mary B. Clarke. Attys., J. M. Earnest—J. B. Heron.
46, 60404—Nykander vs. Nykander. Attys., Harlan Wood—J. A. Davis.
64, 63032—Richmond Screw & Anchor Co. vs. Coe. Attys., Ralph Burch—R. F. Whitehead.
66859—Taltavull vs. Grahe. Attys., Whiteford, Marshall, Hart & Carmody, R. E. Wellford—J. D. Fitzgerald.
40, 61245—Svenson vs. Coe. Attys., Cox & Moore, T. A. Hostetler—R. F. Whitehead.
63, 62950—Elder vs. Elder. Attys., D. L. Grantham—J. S. White, R. Neudecker.
89144—Wardell, receiver, vs. Barnard et al. Attys., Clagett & Wainwright—W. C. Sullivan.
31, 62146—Allen vs. Allen. Attys., T. E. Lodge—Raymond Neudecker, D. K. Staley.
66572—Lewiston vs. Lewiston. Attys., Nita B. Hinman—A. B. Fennell. (Mr. Justice Bailey, Motion.)
86—Hutchins Mut. Ins. Co. vs. Hazen et al. Attys., Irvin Goldstein, W. R. Lichtenberg—L. B. Harrison. (Rule.)
87747—Gallagher vs. Harlem Taxicab Assn. et al. Attys., W. E. Leahy, James F. Reilly—A. W. Jacobson. (Traverse, nonjury.)
67358—Maher vs. Nash et al. Attys., J. W. Maher, W. C. English—John Daly.
54, 62901—Choptowy vs. Choptowy. Attys., Jacob Sandler—O'Shea, Burnett & Goldstein.
59, 59833—Notes vs. Notes. Attys., W. A. Gallagher—A. L. Newmyer, L. H. Shapiro.
62, 62979—Minn. Mining Co. vs. Coe. Attys., H. H. Benjamin—R. F. Whitehead.
88667—Blanton vs. Meyer. Attys., J. D. Fitzgerald—Spencer Gordon.
90480—U. S. ex rel. Richardson. Attys., W. C. Burton—U. S. Atty.
68, 62040—Hicks vs. Hicks. Attys., Edythe Perkins—A. L. Newmyer, L. H. Shapiro.
69, 62800—Stevens vs. D. C. Commissioners. Attys., Jos. DiLeo, A. Lyman—Corporation Counsel.
70, 63072—Montaquilla vs. Montaquilla. Attys., Albert Lyman—H. P. Long.
3, 57121—Nixon vs. Nixon. Attys., W. E. Leahy—A. L. Newmyer, D. G. Bress.
72, 63240—Colldewerth vs. Colldewerth. Attys., Wm. Wendell—S. P. Smith.
73, 62415—Angel vs. Angel. Attys., Raymond Neudecker—J. F. Bird, Warren Nigh.
74, 61067—Taylor vs. Taylor. Attys., E. A. Beaubian, J. W. Lewis—O'Shea, Burnett & Goldstein.
75, 60240—Hughes vs. Hughes. Attys., E. A. Beaubian, J. W. Lewis—Cobb, Howard & Hayes.
76, 63120—Dyer vs. Coe. Attys., John Boyle, jr.—R. F. Whitehead.
77, 63132—duPont Co. vs. Coe. Attys., C. H. Biesterfield—R. F. Whitehead.
78, 63028—Smith vs. Smith. Attys., T. E. Lodge—J. D. Sadler.
80, 62666—Webster vs. Webster. Attys., C. A. Schaeffer—J. J. Malloy.
82, 62790—Osgood vs. Osgood. Attys., Wm. Wendell—Ellis Edlowitz.
89858, 89859, 89860, 89861, 89862—U. S. ex rel. Rice et al. vs. Farley. Attys., Rhodes & Rhodes, R. F. Kiepinger—U. S. Atty. (Mr. Justice O'Donoghue.

Motions Assignment for Tuesday

67999—Kuhns vs. Tobriner. Attys., Morganston—Tobriner.
39809—Murphy vs. Murphy; hearing on trustee's report.
62978—Kennell et al. vs. Egell et al. Attys., Hudson, Creyke—Drury, Cusick.
63361—Estate of John de Grossart; rule.
89854—Allen vs. Penn Shopping Center. Attys., Bischoff, Hardison—Seal, Gray, Wilkes, Artis, Blanken.
68144—Matthews vs. Matthews, jr.; rule.
89853—Pilkerton vs. Penn Shopping Center. Attys., Bischoff, Hardison—Blanken, Wilkes, Artis, Seal, Gray.
168—Mountford vs. Grozbean; rule.
90129—Ives vs. Schuman & Stein, Inc. Attys., Newmyer, Bress, Lyon—Stein.
90169—Dorsey vs. Daly, jr., et al. Attys., Offutt—Frost, Myers & Towers.
67431—New Amsterdam Casualty Co. vs. Cardillo. Attys., Simon, Koenigsberger—Hoage, Pine, Tarver.
67342—New Amsterdam Casualty Co. vs. Cardillo. Attys., Simon, Koenigsberg—Hoage, Pine, Tarver.
90201—Burgunder vs. Shoreham Hotel Corporation. Attys., Laskey—Furey, Ingham.
90420—Picher vs. Richards. Attys., Hildredth, Harman—Sullivan.
87944—Murphy vs. Chestnut Farms Chevy Chase Dairy. Attys., Douglas, O'Bear & Campbell—Jones.
68129—Mehlman vs. Offutt et al. Attys., Donohue, Davis, Aronoff—West, Welliver, Young, jr., Morganston.
61368—Lide vs. Lide; rule.
63135—Dowling vs. Dowling; rule.

Civil Actions Filed

305—William J. Carroll vs. Capital Transit Co.; damages, $5,000. Attys., Michael P. Keogh, Peter G. Chaconas, William F. Duffy.
306—Catherine C. Carroll vs. Capital Transit Co.; damages, $10,000. Attys., Michael Keogh, Peter G. Chaconas, William F. Duffy.
307—District of Colubia vs. Julia Payne et al.; to set aside conveyance. Atty., Elwood Seal.
308—Holmes J. Willingham vs. Marion Ruth Willingham; absolute divorce. Atty., Louis J. Obergh.
309—Agnes Blanche Lane vs. Charles E. Lane, jr.; absolute divorce. Atty., D. L. Grantham.
310—Mabel Rooney vs. John S. Rooney; limited divorce. Atty., Harry H. Betteiman.
311—Minnie M. Allen vs. Joseph Warren Allen; absolute divorce. Atty., Thomas Ellis Lodge.
312—Kate Stroud vs. Marcel Rozier et al.; partition, etc. Attys., Houston & Houston.
313—Herman E. Eisler vs. Lena P. Eisler; absolute divorce. Atty., Irwin Geiger.
314—Evy H. Dworin vs. Samuel Dworin; to declare marriage void. Attys., King & Nordlinger.
315—Evelyn M. Herrell vs. Joseph A. Herrell; limited divorce. Attys., Rowlands Edwards.
316—Molly Patton Summers vs. Julius B. Summers; absolute divorce. Atty., William J. Armstrong.
317—Cyrus Keiser, jr., vs. Frank E. Walsh; injunction. Attys., Stanley Worth and J. Nelson Anderson.
318—William Brown vs. United States; policy. Atty., Jordan R. Bentley.
319—Carrie E. Hardy vs. Elisha Hardy; absolute divorce. Atty., Burton A. McGann.
320—Maude McKay Johnson vs. John Gibbons Johnson; absolute divorce. Atty., D. Emmett Manning.
321—Margaret V. Warrington vs. Obie L. Warrington; absolute divorce. Atty., James B. Hogan.
322—Bertha Hayes vs. The Unknown Heirs of John Bryer; to establish title. Atty., Hanserd K. Presley.
323—Anna Belle Behrens vs. Louis F. Behrens; absolute divorce. Atty., T. Edward O'Connell.
324—Mae Beavers Bowie vs. William Joseph Bowie; annulment. Attys., Baker & Tepper.
325—Ruth Farrington vs. Maurice C. Farrington; absolute divorce. Atty., D. F. Prince.
326—William H. Kendrick vs. Capital Transit Co. et al.; damages, $50,000. Attys., Chas. V. Imlay, Charles Patton Henry.
327—Vincenza Dimeglio vs. Phyllis B. Morgan; debt, $2,534.35. Atty., Austin F. Canfield.
328—Porfirio U. Sevilla vs. Joaquin M. Elizalde; injunction. Atty., H. L. McCormick.

Docketed Judgments

5473—Burns Bros. vs. Audry A. Palmer; $360. Atty., Leo Schlosberg.
5474—Federal Acceptance Corp. vs. George H. Eddleman; $97.50. Atty., W. R. Lichtenberg.
5475—Federal Acceptance Corp. vs. G. H. Eddleman; $790. Atty., W. R. Lichtenberg.
5476—Capital Clothing Cash and Credit Co. vs. Frances Kendricks; $65.85. Atty., Louis E. Spiegler.
5477—Max Gutter vs. James E. White; $147.50 less credit of $40. Atty., Louis E. Spiegler.

Bankruptcy Petitions

3674—In re Herbert Frederick Day; voluntary; assets, $556.25; liabilities, $5,677.13.
3675—In re Marion K. Day; voluntary; assets, $2.00; liabilities, $1,586.50.

MOTIONS COURT
Justice Luhring
Kirkland, Clerk

67614—Phoenix Indemnity Co. vs. Cardillo; order granting leave to Paul G. Histon to intervene.
165—Sandefer vs. Sandefer; order for maintenance pendente lite.
65188—Hummer vs. Hummer; rule continued to January 13, 1939.
81834—English Construction Co. vs. District of Columbia; order overruling motion to continue cause.
89336—Kerschbaum vs. Washington Loan & Trust Co.; order overruling motion to stay proceedings.
65589—American Electrotype Co. vs. Kerschbaum et al.; order dismissing bill.
90099—Hick vs. McMahon; order awarding plaintiff default judgment.
89183—Gundersheimer's, Inc., vs. Bakery & Conf. Workers Union et al.; order setting cause for trial February 8, 1939.
50787—Beasley vs. Beasley; rule continued to October 21.
53589—Custard vs. Custard; rule continued to November 18.
70209—Franklin National Bank vs. Davis; order for fiat on scire facias.
67846—Franklin Natl. Bank vs. Perruso; order for fiat on scire facias.
68014—Howard vs. Koblen; order for fee to guardian ad litem.
63825—Nichols vs. Black Cat, Inc.; consent order dismissing cause.
66096—First National Bank vs. Burger et al.; order to sell real estate, trustee appointed; bond, $5,000.
67533—Thomas vs. Thomas; rule returnable first Friday.
79970—Davis et al. vs. United States; judgment vs. defendant in sum of $2,500.
66867—Patten vs. Patten; order appointing Herbert L. Davis, jr., to defend.
89914—Robert Construction Co. vs. Williams et al.; order appointing special process server.
88115—Gall vs. Laher; order extending time for hearing of motion for new trial to November 1.
311—Allen vs. Allen; order for consolidation.
3671—Pearl R. Rucker; order of reference.
90055—Hoyt, jr., vs. Pullman Co.; order granting leave to amend declaration and add party defendant.
89489—Spivey vs. Rankin; order for security of costs.
2—Rutherford vs. Capital Transit Co.; order granting motion for bill of particulars.
90082—Battista vs. Capital Transit Co.; order denying motion for leave to amend.
86397—Mattox vs. Hixson; order permitting Lowry N. Coe to withdraw as attorney for plaintiff.
65103—Gordon vs. Parr et al.; order for deposit into registry.
240—Furniss et al. vs. Hanlin et al.; rule continued to October 24.
66434—In re Montgomery Building & Loan Association; order for surrender of note.
68126—Wilson vs. Bowen et al; order making new party defendant.
57236—Brown et al. vs. Jameson et al; order extending time for filing objections to amendments.
68035—Sayles vs. Sayles; order appointing Edward Howard to defend.
69732—Franklin National Bank vs. Davies et al.; order for fiat on scire facias.
40823—Sturtevant et al. vs. Reeves Guaranty Co. et al.; order for fiat on scire facias.
66558—Chewning et al. vs. McGhee; order allowing fee to guardian ad litem.
90443—McKean vs. McKean; default ordered.
64561—Dugan vs. Dugan; order appointing Isaac R. Hitt to defend.
61243—Xanten vs. Xanten; rule returnable October 28.
66449—Estep vs. Estep; rule returnable October 21.
67182—Hatch vs. Hatch; rule returnable first Friday.
90349—Weaver Bros. vs. McFarland; default and judgment by the clerk in sum of $1,460.05 with interest and costs.
168—Mountford vs. Grozbean; order appointing substitute trustee.
212—Fritter et al. vs. Cohen et al.; order advancing cause to November 7.
3643—In re Louis J. Pollitt, jr.; order for discharge.
322—Hayes vs. unknown heirs of John Bryer; order of publication.
63818—Loving vs. Loving; order appointing James P. Burns to defend.
65993—Witherall vs. Witherall; order appointing Jesse C. Chessin to defend.
66581—Cook vs. Cook; order appointing Lawrence E. Laing to defend.
89318—Rabenoid et al. vs. Tungsten Corporation; order of continuance to November 15.
61411—Baggett vs. Washington & Old Dominion Railroad; order approving account and discharging ancillary receiver.
246—Vogts vs. Vogts; order appointing Raymond J. Nolan as guardian ad litem.
90443—McKean vs. McKean; default and judgment vs. defendant for $3,963.95; judgment of condemnation vs. Riggs National Bank; garnishee for $3,963.95.

CIVIL COURT NO. 2
Gordon, Justice—Hamilton, Clerk.

52940—Estate of James Ricks; order aligning parties; jury sworn, consent verdict sustaining will. Attys., James Reilly—Aldred Goldstein.
51181—Estate of Fannie Ecker; order aligning parties; jury sworn and respited to tomorrow. Attys., Isadore Halpern—Vivian O. Hill.

CIVIL COURT NO. 3
Cox, Justice—Garnett, Clerk

84501—Wardell vs. Bergling; trial resumed; verdict for plaintiff for $2,000.
88123-88264—Acree vs. Wevre et al.; cases consolidated for trial; non suit as to Weaver; jury sworn and respited to tomorrow. Attys., August H. Moran—S. M. Boyd.

CIVIL COURT NO. 4
Wheat, Justice—Dertzbaugh, Clerk

67132—Dement vs. Dement; decree for absolute divorce.
62712—Thomas vs. Thomas; decree for limited divorce.
65286—Faulk vs. Faulk; decree for absolute divorce.
65652—Murray vs. Murray; decree for absolute divorce.
66395—Wald vs. Wald; decree for absolute divorce.
65228—Platt vs. Platt; decree for annulment.
66589—Mulford vs. Mulford; decree for absolute divorce.
64648—Bankston vs. Bankston; decree for absolute divorce.
2560—Extension of Oneida place; order to empanel jury for November 7.
2566-7—In re extension of Fortieth street; order of publication.

Civil Court No. 5—Justice O'Donoghue
Gardner, Clerk

89942—Taylor vs. Farrell, jr.; order extending time to plead to October 18.
90503—Lapidus vs. Goldberg; order overruling motion for bill of particulars.
60681—Bainbridge vs. Bainbridge; order dismissing cause for want of prosecution.
59998—Grinder vs. Grinder; consent order dismissing cause.
67026—Grinder vs. Grinder; order for absolute divorce.
63545—Kelly vs. deBeck; hearing begun, settlement effected, decree to be signed. Attys., Herman Miller—A. M. Schwartz, Frank Myers.
63105—Batchelder vs. Batchelder; order dismissing cause for want of prosecution.
89488—Levine vs. Farley et al.; demurrer to replication argued and overruled.

Civil Court No. 6—Justice Bailey
Belew, Clerk

66269—Sprouse vs. Sprouse; decree for absolute divorce.
66561—Seidman vs. Seidman; decree for absolute divorce.
64941—Oliff vs. Oliff; decree for absolute divorce.
60685—Williams vs. Williams; decree for absolute divorce.
63671—Jordan vs. Jordan; decree for absolute divorce.
62019—Saul vs. American Security & Trust Co.; order to amend answer.
65365—Ellis vs. Ellis; decree for annulment.
64271—Hendershot vs. Hendershot; decree for absolute divorce.

The Post Radio Time-Table

Tuesday, October 18. Washington Eastern Standard Time.

	WMAL 476M—630KC	WRC 316M—950KC	WOL 229M—1,230KC	WJSV 206M—1,140KC	
6:00	......	Gordon Hittenmark	Art Brown	......	6:00
6:15	......	" "	" "	......	6:15
6:30	Today's Prelude	" "	News	......	6:30
6:45	" "	" "	Art Brown	......	6:45
7:00	" "	" "	" "	Arthur Godfrey	7:00
7:15	" "	" "	" "	" "	7:15
7:30	Sta. PDS Presents	" "	News	" "	7:30
7:45	" " "	" "	Art Brown	" "	7:45
8:00	" " "	News	" "	News	8:00
8:15	" " "	Gordon Hittenmark	" "	Arthur Godfrey	8:15
8:30	Earl Godwin	" "	News	" "	8:30
8:45	M. Glories	" "	Art Brown	" "	8:45
9:00	News	Band Goes to Town	" "	Jean Abbey	9:00
9:15	Breakfast Club	Mayor of Melody		R'thm, Romance	9:15
9:30	" "	Mary Mason	Waltz Themes	Ann Leaf	9:30
9:45	" "	" "	News & Police Fl.	Bac'elors C'dren	9:45
10:00	Canary Snow	Mrs. Wiggs	Guide Posts	Kitty Kelly	10:00
10:15	Josh Higgins	John's Other Wife	Pathways	Myrt and Marge	10:15
10:30	W. Slauffuss' Or.	Just Plain Bill	Traffic Court	Hilltop House	10:30
10:45	Music Clubs	Woman in White	S. Strings	Stepmother	10:45
11:00	Mary Harlin	David Harum	Mrs. P. Leonard	Mary L. Taylor	11:00
11:15	Vic & Sade	Lorenzo Jones	Musical Potpourri	Make the News	11:15
11:30	St. of the Month	Widow Brown	Get Thin to Music	Big Sister	11:30
11:45	Mme. M. Fani	Tropical Moods	Comm. Calendar	R. Life Stories	11:45
		AFTERNOON PROGRAMS.			
12:00	Eucharistic Cong.	News	Luncheon Music	Edith Kaye	12:00
12:15	" "	The O'Neills	News; Music	Nancy Jones	12:15
12:30	National	Devotions	Church of the Air	Romance	12:30
12:45	Farm and	Tropical Tunes	String Orch.	O. Gal Sunday	12:45
1:00	Home Hour	Glenn Darwin	Happy Gang	Goldbergs	1:00
1:15	News	Encores	Tony Wakeman	Vic and Sade	1:15
1:30	Civic Orch.	Eucharistic Cong.	Pope Pius'	Pope Pius	1:30
1:45	" "	Happy Gilmans	Address	Gospel Singer	1:45
2:00	Science	Betty and Bob	Tony Wakeman	Aladdin's Kitch.	2:00
2:15	Everywhere	Grimm's Daughter	Girl Fum Maine	Harry Cool	2:15
2:30	Variety Show	Valiant Lady	Tony Wakeman	Am. School of	2:30
2:45	" "	Hymns	" "	the Air	2:45
3:00	Piano Recital	Mary Marlin	News	Adv. in Rhythm	3:00
3:15	Army Band	Ma Perkins	Tony Wakeman	" " "	3:15
3:30	" "	Young's Family	" "	Arch McDo'ald's	3:30
3:45	Betw. Book-ends	Guiding Light	" "	Grab Bag	3:45
4:00	J. V. Connolly	Backstage Wife	" "	" "	4:00
4:15	Club Matinee	Stellas Dallas	" "	" "	4:15
4:30	" "	Life	" "	" "	4:30
4:45	News	Girl Alone	" "	" "	4:45
5:00	Tune Types	Dick Tracy	Evening Shadow	Tonic Tunes	5:00
5:15	Terry & Pirates	Y. Family & Mins.	Jimmy Scribner	" "	5:15
5:30	DonWinslow	Jack Armstrong	Pierce's Orch	Lyrics	5:30
5:45	Tom Mix	L. Orphan Annie	Novelties	Four Notes	5:45
		EVENING PROGRAMS.			
6:00	News	News	Sports Resume	News	6:00
6:15	Eucharistic Cong.	M. Moments	Air Liners	Howie Wing	6:15
6:30	Intermezzo	G. Hall's Orch.	Walter Compton	Bob Trout	6:30
6:45	Lowell Thomas	" " "	Variety Program	Arch McDonald	6:45
7:00	Easy Aces	Amos 'n' Andy	Fulton Lewis, Jr.	R. Heatherton	7:00
7:15	Mr. Keen	Vocal Varieties	We the Jury	Screensscops	7:15
7:30	No Talent Wanted	Home Towners	H. Amateur Prog.	Helen Menken	7:30
7:45	V. Della Chiesa	(*Mayer Lifetime Furniture)			7:45
8:00	S. Usifer's Orch.	Morgan's Orch.	Green Hornet	Big Town	8:00
8:15	Ann. Party	" "	" "	" "	8:15
8:30	Information	For Men Only	Have Music	Al Jolson	8:30
8:45	Please	" " "	Variety Program	" "	8:45
9:00	True Stories	Battle of	News	We the People	9:00
9:15	" "	the Sexes	Joseph Coleman	" "	9:15
	(*True Story Hour)				
9:30	N. B. C. Jamboree	Fibber McGee	" "	B. Goodman's	9:30
9:45	" " "	and Molly	Thinking it Over	Orchestra	9:45
10:00	" "	Bob Hope	Rebra'dcast Speech	Dr. Christian	10:00
10:15	" "	" "	by H. Ickes	" "	10:15
10:30	S. Williams' Or.	Jimmy Fidler	Communist Party	M. Sullivan	10:30
10:45	State of Nation	Jesse Crawford	S. Kaye's Orch.	Amr. Viewpoint	10:45
11:00	News	News	News	News	11:00
11:15	Music as You	Modern Music	Shaw's Orchestra	Allston's Orch.	11:15
11:30	Desire It	Maestros	Salute to Cities	G. Miller's Orch.	11:30
11:45	" " " "	" "	" "	" " "	11:45
12:00	Night Watchmen	Missing Person	Barrie's Orchestra	Night Round-Up	12:00
12:15	(To 2 a. m.)	" "	" "	C. Basie's Orch.	12:15
12:30	......	Wayne King's Or.	Olsen's Orch.	Kaye's	12:30
12:45	......	" " "	" "	Orchestra	12:45
1:00	......	Sign Off	Dance Music	Weather F'cast	1:00
1:15	......	......	(To 2 a. m)	......	1:15

*Advertisement

ATTENTION HOMEMAKERS

Washington's Oldest and Most Interesting Program for the Homemaker Now Heard at New Time!

WRC HOME FORUM
MARY MASON Director
Monday Through Friday
9:30 to 10 A. M.

WRC-950 On Your Dial

News About the Following Products & Businesses:

Borden's Cheese*
Brook Farms Tea House
Burry Biscuit Co.*
G. C. Murphy Co.
Golden Star Valet Service
Colonial Coal Co.
Ballard & Ballard—Oven Ready Biscuits
Home Laundry
Marco Dog Food
Suburban Club Ginger Ale
Wash. Shade & Awning Co.
Wilkins, Rogers Milling Co.
Honor Brands Frosted Foods*
Manhattan Soap Co.
Nowa Shampoo

*Good Bros., Distributors

Daily Cross Word Puzzle

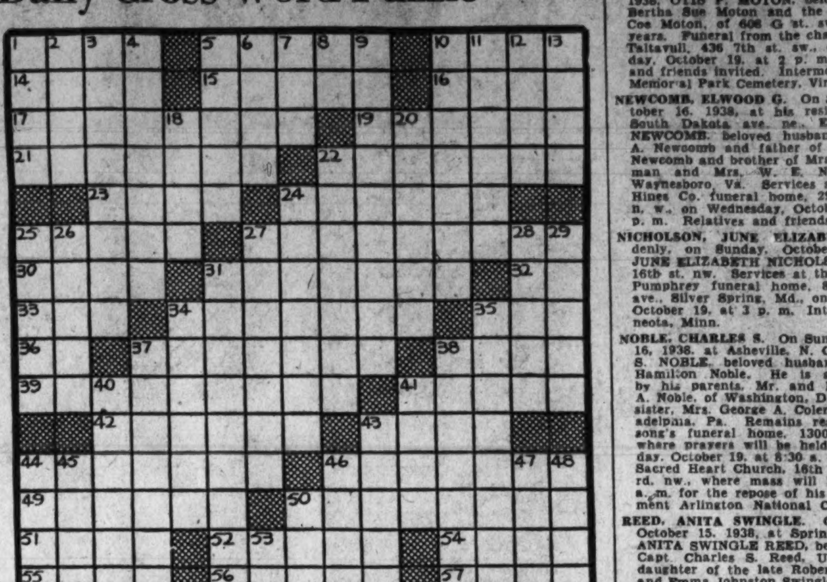

ACROSS.
1 Burning.
5 Pastime.
10 Memorandum.
14 City in Germany.
15 Employer.
16 River between Manchuria and E. Siberia.
17 Counteractive.
19 Skilled performer.
21 Staggerers.
22 Comes into view
23 Flower.
24 Apprehender
25 Simper.
27 Sullenness.
30 Courts.
31 Weds.
32 Exclamation.
33 Blunder.
34 Falcons.
35 Tooth of a wheel.
36 Act.
37 Combing wool
38 Cliff.
39 Improving in value.
41 Honestly.
42 Sharpening.
43 Oldest son of Noah.
44 Lament.
46 Trip.
49 Opposite of offside.
50 Stately tombs: Latin.
51 Nebraska Indian.
52 War-torn country.
54 Tidy.
55 Descendants.
56 Gravels.
57 Sums up.

DOWN.
1 Slightly open.
2 Smooth.
3 Inner.
4 Suitmakers.
5 Seacoast.
6 Deep holes.
7 Raw mineral.
8 Concerning.
9 Treading under foot.
10 Motherly women.
11 Emigrant; Fr.
12 Meditate.
13 Worthless leavings.
18 Writing table.
20 Fastens again.
22 Ear ornament.
24 Prizzling.
25 A European.
26 Feeble-minded person.
27 Small herring.
28 Shallow bottom.
29 Wet.
31 Very cruel.
34 One who is both human and divine.
35 Disintegrated.
37 Golf attendants.
38 Italian city famed for violins.
40 Clergyman in "Uncle Tom's Cabin."
41 So.
43 Shocks.
44 Dove sounds.
45 On the top of.
46 Spoke.
47 Directed.
48 Consumes.
50 Fortify.
53 Father: colloq.

YESTERDAY'S ANSWER.

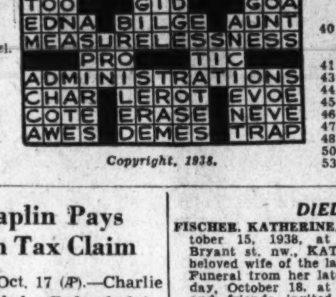

Copyright, 1938.

Charlie Chaplin Pays $60,000 on Tax Claim

Los Angeles, Oct. 17 (AP).—Charlie Chaplin has settled a Federal claim of $254,972 for additional income taxes for $60,000, it was disclosed at a Federal board of tax appeals hearing here today.

DIED.

BONHAM, EFFIE JANE. On Sunday, October 16, 1938, at Garfield Memorial Hospital, EFFIE JANE BONHAM, beloved wife of Bertrand W. Bonham and mother of Helen B. Wilkinson, aged sixty-three years. Remains resting at the home of her daughter, Mrs. Harvey Wilkinson, 5000 Edgemoor Lane, Bethesda, Md. Funeral service at Andrew Chapel, Va., on Tuesday, October 18, at 2 p. m. Interment Andrew Chapel Cemetery.

BUTLER, WILLIAM KENNEDY. On Monday, October 17, 1938, at his residence, 5 Quincy st., Chevy Chase, Md., WILLIAM KENNEDY BUTLER, M. D., beloved husband of Eleanor King Butler. Funeral from his residence, Wednesday, October 19, at 2 p. m. Interment private.

COUGHLAN, NORA REIDY. On Monday, October 17, 1938, at her home, 8818 Georgia ave., Silver Spring, Md., NORA REIDY COUGHLAN, widow of John D. Coughlan. Services at her late home on Wednesday, October 19, at 9 a. m., thence to St. John's Catholic Church, Forest Glen, Md., where high requiem mass will be sung at 9:30 a. m. for the repose of her soul. Interment Mount Olivet Cemetery.

DODGE, EDITH A. Suddenly, on Monday, October 17, 1938, at Bantam, Conn., EDITH A. DODGE (nee Moore), widow of Charles R. Dodge. Notice of funeral later. T. Frank Murray funeral service, 741 11th st. se.

DOUGHERTY, KATIE AMANDA. On Monday, October 17, 1938, at her residence, High Bridge, Bowie, Md., KATIE AMANDA DOUGHERTY, beloved wife of the late William E. Dougherty, mother of Mrs. Ethel Babcock and Mrs. Jean Green and sister of John and Harry Carrington. Funeral services at the W. W. Chambers Co. suburban funeral home, 918 Cleveland ave., Riverdale, Md., on Wednesday, October 19, at 2 p. m. Relatives and friends invited. Interment Congressional Cemetery.

DUNLAP, EDITH WOODILL. On Sunday, October 16, 1938, at her residence, 2629 Garfield st. nw., EDITH WOODILL DUNLAP, wife of Canon Edward S. Dunlap. Services will be held in the Bethlehem Chapel of the Washington Cathedral on Wednesday, October 19, at 10 a. m. (Los Angeles, Boston and New York papers please copy.)

FRIEDRICH, FRANZ THEODORE. On Monday, October 17, 1938, at Providence Hospital, FRANZ THEODORE FRIEDRICH, of East Riverdale, Md., beloved husband of Emily Friedrich, father of Franz Theodore Friedrich, jr., and brother of Hilba Anderson, Otto T. Friedrich, Josephine Baines and Carl O. Friedrich. Funeral services at the W. W. Chambers Co. suburban funeral home, 918 Cleveland ave., Riverdale, Md., on Wednesday, October 19, at 3:30 p. m. Relatives and friends invited. Interment Fort Lincoln Cemetery.

HARRISON, EDNA K. On Monday, October 17, 1938, at Columbia Hospital, EDNA K. HARRISON, of 3520 Van Ness st. nw., beloved wife of Clyde D. Harrison. Remains resting at the S. H. Hines Co. funeral home, 2901 14th st. nw., until 3 p. m. Wednesday, October 19. Funeral services at Gunton Temple, 16th and Newton sts. nw., at 4 p. m. Friends invited. Interment Pierceton, Ind.

DIED.

FISCHER, KATHERINE. On Saturday, October 15, 1938, at her residence, 47 Bryant st. nw., KATHERINE FISCHER, beloved wife of the late Louis G. Fischer. Funeral from her late residence on Tuesday, October 18, at 2 p. m. Relatives and friends invited. Interment Glenwood Cemetery.

HOFFMAN, MABEL RICHARDS. On Friday, October 14, 1938, at Norfolk, Va., MABEL RICHARDS HOFFMAN, beloved wife of John Hoffman, mother of Mrs. John C. McNamara, of Pelham, N. Y.; Mrs. Arthur M. Masury and Mrs. Bettie Mumford, of Virginia Beach, Va., and John J. Hoffman, of Washington, D. C. Services at the grave at Mount Olivet Cemetery on Tuesday, October 18, at 9 a. m. Services by W. W. Chambers Co.

HUDGINS, AGNES B. On Monday, October 17, 1938, AGNES B. HUDGINS (nee Robey), beloved wife of the late Capt. Arthur Todd Hudgins. Remains resting at the Hysong funeral home, 1300 N st. nw. Services at chapel, Arlington National Cemetery, on Wednesday, October 19, 1938, at 1 p. m. Interment Arlington National Cemetery.

KOSS, EDWARD H. On Monday, October 17, 1938, at his residence, 1814 Calvert st. nw., EDWARD H. KOSS, husband of Minnesota J. Koss. Private funeral services at his late residence on Wednesday, October 19, at 2 p. m.

LAGANA, LOUIS. On Saturday, October 15, 1938, at Providence Hospital, LOUIS LAGANA, of Marlboro Pike, Md., beloved husband of Frances Lagana. Remains resting at the home of his parents, Mr. and Mrs. Samuel Lagana, Chewton ave., Hillside, Md., until Tuesday, October 18, at 8 a. m.; thence to Holy Rosary Catholic Church, 3d and F sts. nw., where requiem mass will be offered at 9 a. m. for the repose of his soul. Relatives and friends invited. Interment St. Mary's Cemetery.

LAWSON, WILLIAM ARNOLD. On Monday, October 17, 1938, at Providence Hospital, WILLIAM ARNOLD LAWSON, beloved brother of Miss Hildagard Lawson and nephew of Maurice and Genevieve Sparshott, Alex and Della Valle, Arthur and Blanche Bolti, Anthony and Evira Moschetto and Nick and Helen Coppola. Funeral services at the W. W. Chambers Co. Southeast funeral home, 517 11th st. se., on Thursday, October 20, at 8:30 a. m., thence to St. Martin's Catholic Church, where mass will be offered at 9 a. m. for the repose of his soul. Relatives and friends are invited. Interment Mount Olivet Cemetery.

LOGAN, ALBERTA. On Monday, October 17, 1938, ALBERTA LOGAN, at the residence of her son, H. P. Macgowan, 6 Carvel rd., Westmoreland Hills, Md., and mother of Mrs. A. G. Griese. Services and interment private.

McDANIEL, FRANK N. On Sunday, October 16, 1938, at his residence, 149 V st. ne., FRANK N. McDANIEL, beloved husband of Annie Ward McDaniel and father of Francis McDaniel. Funeral from the W. W. Deal funeral home, 816 H st. ne., on Wednesday, October 19, at 1 p. m. Relatives and friends invited. Interment Arlington National Cemetery.

MALONE, KATY KING. Suddenly, on Sunday, October 16, 1938, at her residence, 2114 North Twenty-first road, Arlington, Va., KATY KING MALONE, widow of Thomas Malone. She is survived by a sister, Mrs. H. W. Bradley, of Arlington, Va., and brother, Richard A. King, Norfolk, Va. Funeral Wednesday October 19, at 2 p. m. from Mateer's funeral home, 1938 North Ute st., Arlington, Va. Interment Columbia Gardens. Relatives and friends invited.

MILLER, FRANK. Suddenly, on Saturday, October 15, 1938, at his residence, Capitol Heights, Md., FRANK MILLER, beloved husband of Agnes I. Miller and father of Frank Miller, jr., and Barbara Ann Miller. He is also survived by two sisters and one brother. Funeral services at the W. W. Chambers Co. Southeast funeral home, 517 11th st. se., on Tuesday, October 18, at 11 a. m. Reltaives and friends invited. Interment Mount Olivet Cemetery.

DIED.

MOTON, OTIS F. On Sunday, October 16, 1938, OTIS F. MOTON, beloved son of Bertha Sue Moton and the late Alston Coe Moton, of 606 G st. sw.; aged 26 years. Funeral from the chapel of P. A. Taltavull, 436 7th st. sw., on Wednesday, October 19, at 2 p. m. Relatives and friends invited. Interment National Memorial Park Cemetery, Virginia.

NEWCOMB, ELWOOD G. On Sunday, October 16, 1938, at his residence, 3324 South Dakota ave. ne., ELWOOD G. NEWCOMB, beloved husband of Edith A. Newcomb and father of Nellie Clair Newcomb and brother of Mrs. C. L. Harman and Mrs. W. E. Newcomb, of Waynesboro, Va. Services at the S. H. Hines Co. funeral home, 2901 14th st. n. w., on Wednesday, October 19, at 1 p. m. Relatives and friends invited.

NICHOLSON, JUNE ELIZABETH. Suddenly, on Sunday, October 16, 1938, JUNE ELIZABETH NICHOLSON, of 1312 16th st. nw. Services at the Warner E. Pumphrey funeral home, 8424 Georgia ave., Silver Spring, Md., on Wednesday, October 19, at 3 p. m. Interment Minneota, Minn.

NOBLE, CHARLES S. On Sunday, October 16, 1938, at Asheville, N. C., CHARLES S. NOBLE, beloved husband of Marie Hamilton Noble. He is also survived by his parents, Mr. and Mrs. William A. Noble, of Washington, D. C., and one sister, Mrs. George A. Coleman, of Philadelphia, Pa. Remains resting at Hysong's funeral home, 1300 N st. nw., where prayers will be held on Wednesday, October 19, at 8:30 a. m., thence to Sacred Heart Church, 16th st. and Park rd. nw., where mass will be said at 9 a. m. for the repose of his soul. Interment Arlington National Cemetery.

REED, ANITA SWINGLE. On Saturday, October 15, 1938, at Springfield, Mass., ANITA SWINGLE REED, beloved wife of Capt. Charles S. Reed, U. S. A., and daughter of the late Robert D. Swingle and Emma Johnston Swingle, and mother of Charles S., jr., Robert D. and William C. Reed. Funeral services at the residence of her sister, Mrs. Charles C. Clark, 21 W. Irving st., Chevy Chase, Md., on Wednesday, October 19, at 1:30 p. m. Interment Arlington National Cemetery.

RIXMANN, HENRY. On Monday, October 17, 1938, at his residence, Odenton, Md., HENRY RIXMANN, beloved husband of Amelia Rixmann. Remains resting at the W. W. Chambers Co. suburban funeral home, 918 Cleveland ave., Riverdale, Md., until Tuesday, October 18, at 1 p. m. Services and interment Hartley, Iowa.

ROACHE, LOUISE H. On Saturday, October 15, 1938, at her residence, 904 12th st. ne., LOUISE H. ROACHE (nee Leonard), beloved wife of the late Philip Roache and mother of Philip L. Roache. Funeral from the above residence on Wednesday, October 19, at 8:30 a. m.; thence to the Holy Name Church, where mass will be offered at 9 a. m. Relatives and friends invited. Interment Mount Olivet Cemetery.

SCHULER, ROSE BALES. On Sunday, October 16, 1938, at her home, 111 North Patrick st., Alexandria, Va., ROSE BALES SCHULER, beloved wife of William J. Schuler. She is survived by her daughter, Mrs. Frances B. Calder, and three sisters, Mrs. Inez Bales Stone, Mary Bales Maxwell and Miss Nettie E. Bales, all of Washington, D. C. Funeral from the Cunningham funeral home, 809 Cameron st., Alexandria, Va., on Wednesday, October 19, at 2 p. m. Interment, private, will follow at Ivy Hill Cemetery, Alexandria, Va.

STOETZEL, CATHERINE. On Monday, October 17, at Emergency Hospital, CATHERINE STOETZEL. Friends are invited to call at Gawler's, 1756 Pennsylvania ave. nw., until 6 p. m. Tuesday, October 18. Services will be held at Gawler's chapel, 1750 Pennsylvania ave. nw., on Tuesday, October 18, at 12 noon. Interment Lancaster, N. Y.

TABER, EDWARD M. On Monday, October 17, 1938, at U. S. Soldiers Home Hospital, EDWARD M. TABER, aged 85 years, son of the late Dr. Amon C. and Sarah E. Taber, and father of Mrs. Evelyn T. Littell, of Honolulu, T. H. Interment private, Arlington National Cemetery.

VAIL, MARY ALICE. On Monday, October 17, 1938, at her residence, the Concord Apts., MARY ALICE VAIL, wife of the late Solomon Vail. Remains at the S. H. Hines Co. funeral home, 2901 14th st. nw. Notice of funeral later.

WHARTON, PEARL CONKLIN. On Sunday, October 16, 1938, at her residence, No. 1 Dickinson st., College Park, Md., PEARL CONKLIN WHARTON, the beloved wife of John S. M. Wharton and mother of John M., Thomas P., and Edward M. Wharton, of College Park, Md., and Mrs. William Floyd, of New Hartford, N. Y. Funeral services at the above residence on Tuesday, October 18, at 8 a. m. Interment in Snow Hill, Md., Tuesday afternoon at 2:30 p. m. (Baltimore, Md., papers please copy). Services by W. W. Chambers Co. Suburban funeral home, 918 Cleveland ave., Riversdale, Md.

FUNERAL DIRECTORS

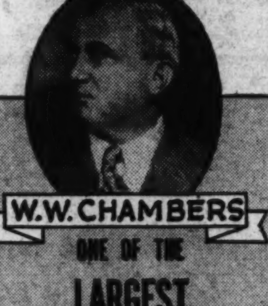

ONE OF THE LARGEST UNDERTAKERS IN THE WORLD
Complete Funerals
FROM $75 UP
THIS COMPLETE FUNERAL ONLY $265
Including over 60 extra Services.

J. WILLIAM LEE'S SONS CO.
FUNERAL DIRECTORS.
CREMATORIUM
4th and Mass. Ave. N.E. LI. 5200.

FUNERAL DIRECTORS FUNERAL DIRECTORS

In an Hour of Grief

When bereavement comes, don't let the problems of funeral arrangements add to your distress. In the hands of the Hysong organization a keen and personal interest is taken to lighten your misfortune by arranging every detail toward a beautiful and adequate final tribute.

The finest Service is Furnished by Hysong's, yet it costs no more than ordinary service.

Lady Assistant — Pipe Organ — Registered Nurse
Martin W. Hysong — Thomas M. Hysong

Hysong's
1300 N ST. N.W.
NAtional 8420 MEtropolitan 4723

FUNERAL DESIGNS.

Small's Flowers. DUpont 7000.
Sprays $3.00 Up. Dupont Circle.

GEO. C. SHAFFER 900 14th St. NW. Phone NA. 0106.
Expressive Floral Tributes. Moderate Prices. Open evenings and Sunday.

GUDE BROS. CO., Florists
1212 F St. NAtional 4276

Proposals

COMMISSIONERS, D. C., WASHINGTON, October 17, 1938. Sealed proposals will be received at Room 320, District Building, until 2 o'clock p. m., November 2, 1938, for furnishing Radiator Return Trap Bodies for the D. C. Repair Shop. Specifications and information at Room 320, District Building.

Official Notices

NOTICE IS HEREBY GIVEN THAT THE following licenses will have expired after midnight, October 31, 1938. All persons desiring to continue in business must renew their license promptly. Abattoirs, apartment houses, apothecaries, patent medicines, auctioneers, auctioneer's permits, auto rent or lease, bakeries, barber shops, baths, beauty parlors, billiards, bowling alleys, bottling establishments, auto repairs, buses 8 or more capacity, candy establishments, commission merchants, dairies, deadly weapons, dealers in coal, delicatessens, coal tags, detective agencies, detectives, drayage vehicles, dry cleaning and dyeing, employment agencies, explosives, food products, wholesale fish dealers, gasoline, grocery stores, guides and escorts, halls for entertainment, dances, etc., hotels, ice cream establishments and parlors, kerosene, hand and power laundries, livery stables, lodging houses, massage establishments, parking establishments, market stands, manufacturing and renovating of mattresses, sale and storage of mattresses, mediums, palmists, clairvoyants, etc., storage of moving picture films, moving picture theaters, money lenders, meat shops, pyroxylin, restaurants, second hand dealers, shooting galleries, solicitors, swimming pools, theaters, venders. W. [illegible] H. COOMBS, Superintendent of [illegible] District of Columbia. 17.18.19

Legal Notices

SAMUEL SHAPIRO,
Attorney for Plaintiff
Tower Building

IN THE DISTRICT COURT OF THE United States for the District of Columbia. Holding an Equity Court. Sarah F. Packel, Plaintiff, vs. Jonathan S. Prout et al., Defendants. Equity No. 67178. Order of Publication. The object of this suit is to establish of record plaintiff's title in fee simply by adverse possession to the north 19 feet on Fourth Street, east of Original Lot 2 in Square No 809 by the depth of 95 feet, being also styled as part of Lot 63 in Mary M. Broeker's subdivision in Square No. 809 in the District of Columbia as per plat recorded in Book 20, page 132 of the records of the Office of the Surveyor of the District of Columbia, being all of said lot except the east five feet condemned in the District Court Cause No. 1123 and being improved by premises 709 Fourth Street, N. E. On motion of the plaintiff, it is, this 30th day of September, 1938, Ordered, that the defendants, Jonathan S. Prout, Harriet C. Barton, Clarence M. Oddie, Grace Oddie, Tasker L. Oddie, Sarah S. Oddie, Anna G. Siebert, William S. Prout, Laura L. Prout, Lucy B. Prout, Mary G. Prout, Mary G. Peter, Julia P. Anderson, William R. Vinson, Thomas R. Vinson, Nannie S. Vinson, Mary B. Anderson, Sarah Field, Laura Griffith, Henry Bradley, George C. Bradley, Jane B. Bradley, the Safe Deposit and Trust Company of Baltimore, Trustee, Mary R. Bradley, Louise A. Davidson, H. Bradley Davidson, Jr., and Richard P. Davidson cause their appearance to be entered herein on or before the first rule day occurring one month after the day of the first publication hereof, otherwise this cause will be proceeded with as in case of default, provided a copy of this order be published for three successive weeks in the Washington Law Reporter and the Washington Post before said day, good cause having been shown the Court for reducing the time of publication. JESSE C. ADKINS, Justice. A true copy. Test: (Seal.) CHARLES E. STEWART, Clerk. By H. B. DERTZBAUGH, Assistant Clerk.

BEN LINDAS, Attorney.

IN THE DISTRICT COURT OF THE United States for the District of Columbia. Louise Nan Price, 65 M Street Northwest, Plaintiff, vs. J. Harold Price, 520 Wiceman Street, Philadelphia, Pa., Defendant. Equity No. 67-413. Order for publication. The object of this suit is to obtain a divorce a vincula matrimonii by the plaintiff, Louise Nan Price, from the defendant, J. Harold Price, on the grounds of desertion. On motion of the plaintiff, it is this 14th day of October, 1938, ordered that the defendant, J. Harold Price, cause his appearance to be entered herein on or before the fortieth day, exclusive of Sundays and legal holidays occuring after the date of the first publication of this order; otherwise this cause will proceed with as in case of default; provided a copy of this order be published once a week for three successive weeks in the Washington Law Reporter and The Washington Post before said day. O. R. LUHRING, Justice. A true copy. Test: (Seal.) CHARLES E. STEWART, Clerk. By SOPHIE LYMAN, Assistant Clerk. 18.25.1

Auction Sales

TUESDAY, NOVEMBER 1, 1938—
ADAM A. WESCHLER & SON, Auctioneers.

REAL ESTATE NOTE AT AUCTION.
By virtue of a certain collateral note dated February 2, 1933, payable three months after date, default having occurred in the payment of same, and at the request of the holder thereof we will sell by public auction within the office of the Franklin Liquidating Trust, 945 Pennsylvania avenue northwest, on TUESDAY, NOVEMBER 1, 1938, AT 12 O'CLOCK NOON, the collateral contained therein, viz.: Mortgage note dated October 23, 1931, in the sum of $20,000, payable one year after date, interest paid to February 2, 1933, made by W. H. Pierson and Bertha E. Pierson to the order of Franklin National Bank, with interest at the rate of 6% per annum, secured by first mortgage on lots 3 and 4 in block 61 north of the City of Miami, according to the plat thereof made by A. L. Knowlton, C. E., and recorded in plat Book "B" at page 41, in the office of the clerk of the Circuit Court in and for Dade County, Florida.
TERMS: Cash. All parties in interest please take notice.
LINDSEY P. RAWLEY,
HENRY J. STERZER,
WM. F. KELLY,
Trustees.
Post—Oct.18.21.25.28Nov.1.

THURSDAY, OCTOBER 20, 1938—
ADAM A. WESCHLER & SON, Auctioneers.

TRUSTEES' SALE OF TWO-STORY, ATTIC AND CELLAR BRICK DWELLING, 14 ROOMS, THREE BATHS, NO. 3512 MASSACHUSETTS AVENUE NORTHWEST, WITH THREE-CAR BUILT-IN GARAGE.
By virtue of a deed of trust recorded in Liber No. 6162, folio 431 et seq., one of the land records of the District of Columbia, and at the request of party secured thereby, the undersigned surviving trustee will offer for sale by public auction, in front of premises, on THURSDAY, THE TWENTIETH DAY OF OCTOBER, 1938, AT FOUR O'CLOCK P. M., the following-described property in the District of Columbia, to wit: Lot 11 in Square 1938 in the subdivision made by the American Security and Trust Company and Amos H. Plumb, Trustees, known as "Massachusetts Avenue Heights," as per plat recorded in Liber 42, folio 6, of the Records of the Office of the Surveyor of the District of Columbia. Subject to the building restriction line shown on said plat. Subject to covenants of record.
TERMS OF SALE: Property will be sold subject to a prior deed of trust for $20,000.00 at 6% now past due; balance cash. A deposit of $500.00 required of purchaser at sale. Examination of title, conveyancing, recording, revenue stamps and notarial fees at cost of purchaser. Terms to be complied with within thirty days from day of sale, otherwise trustee reserves the right to resell property at risk and cost of defaulting purchaser, after five every-other-day advertisements of such resale in some newspaper published in Washington, D. C., or deposit may be forfeited, or without forfeiting deposit trustee may avail himself of any legal or equitable rights against defaulting purchaser.
CHARLES E. MARSH,
Surviving Trustee.
Post:Oct.11.13.15.18.20

FRIDAY, OCTOBER 28, 1938—
HOLLIS B. FRITTS, Auctioneer.
Bank of Commerce and Savings Building.

TRUSTEES' SALE OF UNDIVIDED ONE-HALF INTEREST IN VALUABLE BRICK DWELLING KNOWN AS PREMISES 1461 CHAPIN STREET NORTHWEST.
By virtue of a certain deed of trust duly recorded in Liber No. 7040, folio 283 et seq., of the land records of the District of Columbia, and at the request of the party secured thereby, the undersigned trustees will sell, at public auction in front of the premises, on FRIDAY, THE TWENTY-EIGHTH DAY OF OCTOBER, A. D., 1938, AT THREE O'CLOCK P. M., the following-described land and premises, situate in the District of Columbia and designated as and being lot 181 in Wardman et al subdivision of lot 36 in the subdivision of "South Grounds of Columbian University," and of block 18, "Meridian Hill," as per plat recorded in the Office of the Surveyor for the District of Columbia in Liber County 19 folio 76 and now known for taxation purposes as Lot 181 in Square 2662.
TERMS: Sold subject to a prior deed of trust for $5,000.00, further particulars of which will be announced at the time of the sale; the purchase price above said trust to be paid in cash. A deposit of $300.00 required. Conveyancing, recording, revenue stamps, etc., at purchaser's cost. Terms to be complied with within thirty days, otherwise deposit forefeited and the property may be advertised and resold at the discretion of the trustees.
HOLLIS B. FRITTS,
HERMAN MILLER,
Trustees.
F—Oct.18.22.24.26.28.

TUESDAY, OCTOBER 25, 1938—
ADAM A. WESCHLER & SON, Auctioneers.

TRUSTEE'S SALE OF THREE TWO-STORY AND BASEMENT BRICK DWELLING HOUSES, NOS. 435, 437 AND 439 G STREET NORTHWEST.
By virtue of a deed of trust recorded in Liber No. 6626 at folio 433, one of the Land Records for the District of Columbia, and at the request of the party secured thereby, the undersigned substituted trustee in Equity Cause No. 67689 will offer for sale at public auction in front of No. 435 G street northwest, in said District, on TUESDAY, OCTOBER 25, 1938, AT 4 O'CLOCK P. M., the following described property in said District, viz.: Part of lot numbered twenty-six (26) in Patrick O'Donnoghue's subdivision of Lot three (3) in Square numbered five hundred and eighteen (518), as per plat recorded in the office of the Surveyor for the District of Columbia in Liber H. D. C. at folio 96, described as follows: Beginning for the same at the southeast corner of said Lot twenty-six (26), on the north line of north G street, and running thence north 100 feet to the rear line of said lot; thence west 50 feet; thence south 100 feet to said north line of said street, and thence east on said last mentioned line, 50 feet to the point of beginning.
TERMS OF SALE: One-fourth of purchase money to be paid in cash; balance to be paid in three (3) years with interest at five (5) per centum per annum, payable semi-annually from day of sale, secured by first deed of trust upon property sold, or all cash at option of purchaser. A deposit of $500.00 required of purchaser at sale. Examination of title, revenue stamps, conveyancing, notarial fees and recording at cost of purchaser. Terms to be complied with within 30 days from sale, otherwise the said trustee reserves the right to resell property at risk and cost of defaulting purchaser after five (5) days advertisement of such resale in some newspaper published in Washington, D. C.
S. ALBERT MICKLER,
Substituted Trustee in Equity Cause No. 67689. Address: Woodward Building, D. C.
F—oct13d&dbsexsu

Use Post Want Ads to Sell Your Unused Articles for Useful Cash

Post Classified Ads—National 4200.

Lost and Found 1

You can phone your "Lost and Found" ads to The Post until 11 p. m. for insertion the following morning. For the Sunday Post, Saturday, 4 p. m. ("Found" ads are published free.)

BLACK suede pocketbook on 18th st., between G and Pa. ave. Reward. National 9000, No. 906; 1717 G st. nw.

EYEGLASSES—Light shell rims, straight nose bridge, in brown case marked "Claflin—922 14th st. nw." Possibly in cab Saturday evening 11 o'clock; reward. CL. 0956.

FOUND—Mixed terrier, female, white with black spots, Md. license; Spitz, male, white, with brown and black spots. NA. 4200. Extension 382.

FOUND, $80 in Georgetown. Get in touch with H. E. Beck, 4626 Wisconsin ave. Phone EMerson 2775.

GOLD RING, 5 diamonds, partly obliterated initials inside. Reward. PO. 5063.

KITTEN, tan, Persian, male, 2 months old, vic. 34th st. and Klingle rd. nw. Reward. EM. 3259.

MALE DOG, 'Peke, color dark brown. Call WEst 1384. Reward.

REWARD FOR RETURN of black female Scotty, with white chest patch, lost Kensington, Md.; tag No. 83. Phone KEnsington 38-M.

WRIST WATCH—Lady's gold Hamilton. Downtown late Saturday. Reward. Phone Ashton 118-F-4.

WIRE-HAIR terrier, white, black spots on head; brown leather harness with green glass trim. Name "Tubby." Reward. American Film Corp. ALex. 3401.

Personals 3

CURTAINS carefully stretched or ironed. Call, deliver. 50c pair. Shep. 1877-W.

DENTAL PLATES REPAIRED "while you wait." Mod. Dental Laboratories, Rm. 502, Westory Bldg., 14th & F st. nw. NA. 0773.

FALSE TEETH REPAIRS while U wait. Emergency Laboratories, 605 14th st. nw., Room 902. ME. 1833.

HEMORRHOIDS (piles) eradicated by my own methods; results effective for a lifetime or money back. Write for booklet. No drugs or surgery. DR. SOMMERWERCK, 1365 Columbia rd. AD. 0388.

Motor Travel 10

TWO '38 Sedans; Miami, Fla., and Memphis, Little Rock and Houston. Take 2; share expense. NAt. 3705.

Help—Female 11

Women—If you don't find your position in the Help Wanted Column today—place a "Situations Wanted" Ad in The Post. A 3-line ad costs only 19 cents.

STENOGRAPHERS, TYPISTS, bookkeepers needed daily. Current openings. Visit PERSONNEL SERVICE, 1311 G st. nw.

DON'T WORRY, MOTHERS
You can earn money at home and the whole family can "pitch in" and help you increase your income. Full details at first interview. No investment or experience required. Call at once at 715 9th st. nw.

Help—Male 12

Men—If you don't find your position in the Help Wanted Column today—place a "Situations Wanted" Ad in The Post. A 3-line ad costs only 19 cents.

BARBER—Sober and reliable; good salary. W. H. Evans, Fairfax, Va.

Post Classified Ads—National 4200.

Help—Male 12

EXPERIENCED REFRIGERATION MAN. CALL AT. 9119.

AGENTS, OPERATORS, Canvassers—We have over 2,000 fast selling articles; notions, razor blades, cosmetics, Christmas cards. Lowest prices. Naiman Sales Co., 1011 7th st. nw.

AUTO SALESMEN—We want five. Ford will make radical changes in 1939 models. It will have features the public has wanted it to have for years. We want 5 men who are thoroughly experienced, married and whose wives are not employed. We are willing to pay drawing account up to $35 weekly. We only want 5 men for the best location in the city. We are looking for the 5 best men in town and are willing to pay highest commission for their services. If you are the right man you may name your own working plan. See Mr. Dillon, Logan Motors, 1111 18th st. nw.

FACTORY BRANCH opening retail dept.; permanent, good pay. 1437 Eye st. nw., Room 205, 9:30 to 3 p. m.

MEN, 50 OR OVER. BE INDEPENDENT! Build a repeat business. Largest firm of guaranteed men's shirts, ties, socks, etc. Will give merchandise on consignment. Excellent percentage. Apply 715 9th st. nw.

ONE YOUNG MAN, about 25, resident of this section, to call on meat and grocery trade; do missionary work selling high-grade meat and provision line. We will not contact references given unless we have your permission. Answer Box M-247, Washington Post.

WANTED—Salesman for fast-selling established industrial bank shares. Leads furnished; full co-operation to close business. Apply Suite 344, Washington Building.

YOUNG MEN (2) for special advertising work. Suite 201, 1426 G st. nw.

YOUNG MEN—Need 2 for circulation work; good pay; chance to travel. See Mr. Murray, Room 422, Bond Bldg., 14th st. and New York ave. nw.

OPPORTUNITY
WE HAVE AN OPENING IN OUR PERMANENT SELLING FORCE FOR NEAT APPEARING, INTELLIGENT MAN. SALARY AND COMMISSION. OPPORTUNITY FOR ADVANCEMENT. APPLY MR. GORDON, 4TH FLOOR, 1337 E STREET, BETWEEN 1 AND 2:30 P. M. TODAY OR BOX 447, WASHINGTON POST.

Coupon Salesmen
Something sensationally new! Best deal in town, with the best studio! Absolutely new and different! Investigate now and cash in for Christmas! Mr. McGinnis, 1429 F st. nw.

Help—Male-Female 13

EXPERIENCED salesmen, colored men and women, salary and commission; call between 8 and 9:30 a. m., Room 206, 2001 11th nw. Supreme Liberty Life Ins. Co.

Employment Agencies 14

RUPHER'S Employment Agency can furnish colored domestic help; ref. DI. 3551.

Situations—Female 16

MIDDLE-AGE white woman wants housework. 1304 4th st. sw.

PRACTICAL NURSE wishes position general nursing; no heavy lifting. GE. 0809.

CAPABLE middle-aged light-colored woman wants morning work. NO. 10031.

GIRL, colored, wants work; cooking, cleaning, part-time; ref. WI. 0112-W.

GIRL, colored, wants morning or day's work. Ref. LInc. 0582.

COLORED WOMAN wants work; charwoman, waitress, maid, anything. Ref. DE. 5780.

COLORED GIRL wants day's, part-time or g. h. w.; anything. Ref. DE. 5780.

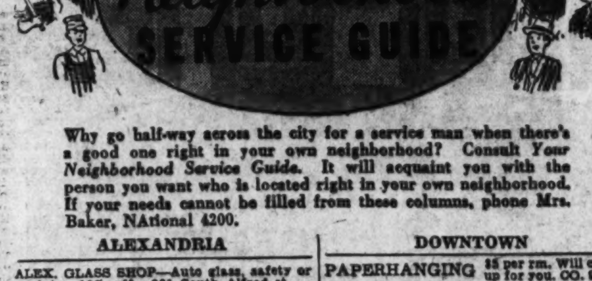

Why go half-way across the city for a service man when there's a good one right in your own neighborhood? Consult *Your Neighborhood Service Guide.* It will acquaint you with the person you want who is located right in your own neighborhood. If your needs cannot be filled from these columns, phone Mrs. Baker, NAtional 4200.

ALEXANDRIA

ALEX. GLASS SHOP—Auto glass, safety or plain. 10% off. 301 South Alfred st.

BEAUTY is yours at the Beautyette Shoppe, 1619 King st. ALex. 1086, 9 to 9 p. m.

BRYAN STATIONERY OF VA. Xmas cards, fountain pens, typewriters. 1021 KING ST. ALEX. 3548.

Cunningham Funeral Home
809 Cameron. All Packard Equip. Alex. 1800.

DODGE PLYMOUTH Cooper Phillips Motor Co. 115 Washington st., Alex., Va. Phone ALex. 4122.

HUDSON SUPPLY & EQUIPMENT CO. Insulation. Free Estimates. DISTRICT 1070.

Loan Consultant Specializing in FHA loans. M. L. Davis. Nat'l Bank Bldg., Alex., Va. ALex. 4431.

Lumber, Millwork, Roofing, Insulite. MURPHY & AMES, INC. Phone WA. 8096. Falls Church 1180.

MATTRESSES, pillows, box springs remade; sterilized; innersp. made from old mattresses. Alex. Mattr. Renv. Co., Alex. 3463.

Painting Decorating. Spray painting. Free estimates. ALex. 3138.

Plumbing & Heating Welding and Repairs. Walter Mitchell, 136 Monroe ave. ALex. 3060

SAY IT with OUR flowers. Randolph Flower Shop, 1013 King. Alex. 537. For all occ.

ARLINGTON

PLUMBING AND HEATING
W. J. BAUMBACH, INC.
We Go Anywhere. WA. 8387.

BERGMANS LAUNDRY We wash everything in ivory soap. 1713 Lee H'way. WA. 8898.

BETHESDA-CHEVY CHASE

CEMENT work, reinforced porches, wet cellars cured; guar., G. W. Thomas, EM. 9376

COAL Fuel Oil—American Quality. WIsc. 3051 or AT. 6900. AMERICAN ICE CO.

ELECTRICAL Appliances & fixtures. Radios. Chevy Chase Arcade Electric Co. 5518 Conn. ave. EM. 4700.

WM. REUBEN PUMPHREY
7005 Wis. Ave. FUNERAL HOME. WI. 2200.

BRIGHTWOOD

ARMSTRONG SHADE SHOP.
Window shades; shades reversed. 10% off with this ad. Phone RA. 4346 for est.

BETTY'S Beauty Shop. Permanents, $3.50 up. 5% off. 5515 Colorado ave. GE. 9603.

PAINTING, papering, wall scraping. Guar. Free est. Day. GE. 1547; eves., GE. 7137.

COLUMBIA HEIGHTS

FLOOR SANDING AND SCRAPING; finishing; reas.; quick service. H. N. Schwindt, Contractor. CO. 8975. 3518 13th st. nw.

FUR and cloth garments remodeled, relined and renov. Up-to-the-latest styles. Geracy's, Inc., 3601 14th nw. Glazing free.

ROOFS—Any type installed or repaired. Bird & Sons' famous roofing materials; 3-year payment plan; 4% interest. AMERICAN RE-ROOFING CO., INC. 3313 14th St. N.W. COl. 4551.

DOWNTOWN

ALTERATIONS—Coats shortened, 75c. Mrs. Halterman, 618 12th st. nw. RE. 3065.

CAMERA REPAIRING.
FULLER & d'ALBERT, INC.
815 10th St. N.W. Phone NA. 4712.

CASH REGISTER. "Repairing a Specialty." Stanley Mayman, RE. 0700.

CURTAINS STRETCHED, 30c a pair. Delivery service. DO IT NOW. AT. 5339-W.

FALSE TEETH REPAIRING "while you wait." Emergency Laboratory, Rm. 902, Westory Bldg., 14th and F nw. ME. 1833.

GENERATORS Exchanged, all cars, $3.50 up. Carty Electric, Inc., 1608 14th st. nw.

PAINTING (Dutch Boy Paint); 3 yrs. to pay. For est. call A. J. Gardner. ME. 1190.

DOWNTOWN

PAPERHANGING $5 per rm. Will clean up for you. CO. 9745.

Piano & Vocal Spec. study course. 716 13th nw. ME. 6458.

DEc. 2348 NAT'L CLEANING SERV. 3-piece suite cleaned and sanitized, $7, in your home. Guaranteed.

PLASTERING, repair.; straight new work; patching, pointing up; reas. LI. 5641.

RADIO No ser. chg. 3-month guar. Mid-City Radio Shop. NA. 2802.

ROOFING AND INSULATION
YOU WILL FIND
BARBER GENASCO
LATITE ROOFS
Almost Everywhere
Made With
THE VITAL ELEMENT,
TRINIDAD LAKE ASPHALT,
NATURE'S OWN WATERPROOFER.
Estimates Free—Terms If Desired.
ENTERPRISE
ROOFING COMPANY
District Coal Bldg., 2020 R. I. Ave. N. E.
POt. 0200.

PLUMBING Heating. Reas. prices. Work guaranteed. Chas. B. Broome, 614 F st. ne. AT. 3557.

RUGS—Beautiful new patterns, reversible chenille; shown in your home; turn in your old rugs, carpets or woolen clothing. SOUTHERN RUG CO., NOrth 3448.

Warflynn Beauty salon; 25c serv. with this ad. Permanents, $2.50 up. 1018 Vermont Ave. N.W. DI. 1762.

GEORGETOWN

Radio Doctor Repairing. No ser. chg. Comet Radio, WE. 2300.

LINCOLN PARK

PAPERHANGING-painting; prices reas. All wk. guar. Northeast Decorat. Co. LI. 5733

NORTHEAST

CRAYTON'S EXPRESS—Moving, packing & gen. haul. 835 48th st. ne. LI. 9816.

NORTH CAPITOL

STANDARD PRINTED PRODUCTS, any business, union label, Christmas cards, book matches, calendars, pencils. Save ½. For samples, call any time. NO. 8373.

PETWORTH

REPAIR SERVICE—Roofs repaired and painted; furnace work, all types. GE. 9000

PAINTING Guaranteed. Reasonable Estimates free. M. L. Smith, 1724 Webster st. nw. AD. 7106-7200.

RIVERDALE

CALLING ALL CARS—Riverdale Garage fixes them in a jiffy. HYattsville 436.

RHODE ISLAND

Oil Burners FUEL OIL. COAL District Coal Company, 2020 Rhode Island Ave. N.E. DUp. 2322.

SILVER SPRING

COMPLETE Valet Serv. Ladies' heel caps, 15c. Grand Pal. Valet Serv., 8417 Ga. ave.

COMPLETE AUTO SERVICE. WALSH MOTOR CO., 8511 Colesville Rd. SH. 4400.

OH, MOTHER, Look! Hot rolls at 5 p. m. Silver Sp. Bakery, 8223 Ga. SH. 1232.

SOUTHEAST

50c RADIO SERVICE.
90 Days' Guarantee. Tubes. 79c Up.
FOGLEMAN'S, ATlantic 1677.

TAKOMA PARK

CONTRACTOR—Brick work; interior, exterior; fireplaces; stone walks. SH. 1682.

FLOWERS, corsages, weddings, funeral sprays. HILLKREST, 120 Carroll. SH. 1848.

HEATING Plumbing, Repair Work. W. A. Toler & Son. SH. 2263.

WEST END

MOVING, storing, rug cleaning, 10% off. Mullen's Transfer & Storage, NO. 5360.

NAPOLEON AND UNCLE ELBY — By Clifford McBride

Post Classified Ads—National 4200.

Situations—Female 16

COLORED GIRLS (2) desire work; full or part time; experienced in cooking and g. h. w. Ref. DE. 2316.

RELIABLE colored woman, day's work or part time. Call ATlantic 3692-J.

Situations—Male 17

CHAUFFEUR and houseman; can serve the table. Refs. and exp. NO. 3949.

INVESTIGATOR—Experience in all phases of investigating. Box 459, Wash. Post.

YOUNG man; Saturday employment, any kind; exper. bookkeeper-typist. DI. 8283.

WANTED—Work on dairy farm; small family. Available at any time. Joe Lenord, Burke, Va.

WHITE MAN wishes work of any kind. Ref. DE. 5780.

YOUNG man, wide mechanic experience; educated; wants chance at machine shop-lathe work. Falls Ch. 830-F-12.

COLORED MAN wants work; houseman, handyman, chauffeur, butler. Ref. DE. 5780.

Situations—Male-Female 18

COUPLE wants work; janitor, private family. Call Thursday. AT. 6925-W.

RESTAURANT or hotel help; efficient male or female; ref. De. 5780.

Instructions 19

GUITAR, Hawaiian, Spanish. Westbrook Guitar Studios. 1325 G st. nw. DI. 8858.

SHORTHAND, touch typing, bookkeeping, spelling, let. writ., calculating mach. Position. BOYD SCHOOL, 1333 F. NA. 2340.

SPEED DICTATION—Prep. to civil service exam. Every evening. $5 mo. DE. 3284.

LEARN BEAUTY CULTURE.
WARFLYNN BEAUTY COLLEGE,
1018 Vermont Ave. DI. 1762.

STEN. AND TYP. EXAM.
MESSENGER, EXAM. CUSTOM EXAM.
Begin today. The Civil Service Preparatory School, 529 12th st. nw. MEt. 6337.

Money-to-Loan 26

ON diamonds, watches, jewelry, silverware, etc., no adv. arrangements necs., lowest int. rates. Rosslyn Loan Co., Rosslyn, Va.

Real Estate Loans 27

MONEY AVAILABLE at prevailing rates for first mortgage loans. Louis P. Shoemaker, 1719 K st. nw. NA. 1166.

LOANS TO HOME OWNERS.
No delay. Low rates. Easy terms. We also purchase collateral and indorsed notes. SECURITY FINANCE CORPORATION. 838 Investment Bldg. District 8672.

Rooms—Furnished 30

A BRIGHT studio room; service; fireplace; gentleman; also smaller. 1733 N nw.

A LOVELY room; beautiful new Lyon Village home; 1 blk. bus. WAl. 8965.

ALTURAS (1500 16th st. nw.)—Comfortable rms., nr. showers; fireproof bldg.; daily maid and 24-hr. el. serv.; $4 wk. up.

AMERICAN UNIVERSITY PARK—Large south. bedroom, semiprivate bath; $20. Garage available. CL. 9039.

AMERICAN UNIVERSITY PARK—New private home; front room, semiprivate bath, shower, $20; garage. EM. 4324.

APT. 34—2129 18th st. nw.; large rm. for 1 or 2; so.-west exp.; priv. home, DU. 1672.

ARIZONA HOTEL (310 C st. nw., 1 square off Pa. ave.)—Neatly furn. rooms; lobby; plenty baths, showers and hot water; $3.50 wk. up; transients, 50c and 75c.

ATTENTION—Read carefully. Attractively furn. rm., second floor; modern, large private bath; quiet home; for refined gentleman who appreciates real cleanliness and every care and consideration for his care and comfort. Block south Dupont Circle; $35. DE. 0639.

ATTRACTIVE (1715 Riggs pl. nw., bet. R-S)—Southern exposure rm., semipriv. bath; oil heat; priv. home; refs. NO. 2742.

ATTRACTIVE, bright single rm., balcony; priv. home; $20. 2325 20th nw. PO. 3206.

BALFOUR APT., 2000 16th st., Apt. 44—Comfortable, sunny front room; small, quiet family; elevator; phone; near downtown, car, bus; reasonable. Before 10, after 6. NO. 3443.

BELMONT RD. NW, 1831, nr. 18th-Col. rd. Attr. rm., suitable 1, 2. AD. 4574.

BILTMORE ST. NW., 1832, Apt. 31—Cheerful studio or bedrm.; kit. priv. CO. 0275.

CATHEDRAL AVE. NW., 2816—Single or double rm.; enclosed porch; well furn.; meals nearby. After 5. CO. 5512-J.

CHAPIN ST. NW., 1434—Priv. home; nice rm., adj. ba., $4.50; gentlemen. CO. 3525.

CHEVY CHASE, D. C.—Bright cor. rm., 3 wind., twin b.; innersp. mattr.; semipriv. shower; oil heat; gentlemen. CL. 8211.

CHEVY CHASE—Well furnished room, semi-private bath, $25. WI. 4138.

CHEVY CHASE, D. C.—Large, bright master bedrm. with priv. bath. CL. 3347.

CHEVY CHASE, D. C., 5709 33d—Single rm., priv. bath, sleeping porch; in small priv. family; gar. optional. CL. 3048.

CLEAN 1-room apt.; priv. entrance; $5 week. 2544 14th st. nw. See janitor.

CLEVELAND PARK (3118 Rodman st. nw.). Large front, 1st floor, single or double; gentlemen; reasonable. Woodley 7975.

CLEVELAND PARK—Bright rm., enclosed porch, next bath; gentleman. CL. 9402.

CLIFTON NW., 1225, opposite Central High. Lovely front, twin beds, $15 each; single room, $17; home privileges.

COLUMBIA HOTEL, 2125 G st. nw. Clean, convenient; single and double rooms; near showers. $25 and $30 month.

COLUMBIA RD. NW., 1419, Apt. 35—Well-fur.; twin beds; employed ladies; reas. CO. 6819.

COLUMBIA RD., 1834—$3 wk., clean, outside rms.; 4 baths; men. AD. 10213.

COMFORTABLE, artistic rm. in exclusive apt. bldg. for lady. EM. 7632 before 10 a. m., after 7 p. m.

CONN. AVE. and T sts.—Sgle.-dble. rm., kitchen privileges optional. DU. 6313.

CONN. AVE. NW., 1224 (Apt. 41)—Well-furnished room, $20 single; $25 double.

CONN. AVE., 2723—Well furn. bedrm. and sleeping porch, or single rm.; also large bed-living rm. with private bath.

CONN. AVE. AND S (1729 21st)—Exceptionally clean, quiet home, large double rms. available; also single; very reas.

CORNER S and 38th sts. nw.—Bright corner rm., twin beds; nr. hospital and med. school; board opt.; conv. bus. EM. 4017.

DETACHED HOME, oil heat; air-conditioned; double rm., twin beds, $15 each; also single, $12; convenient transp.; unlimited phone; maid service. CO. 6789.

DOWNTOWN (918 G pl.)—Clean, warm double rooms, c. h. w., $3.00 up.

DOWNTOWN, 623 F nw.—Large l.h.k. rm., $5 wk. Includes linen. ME. 2938.

DOWNTOWN (1242 12th nw.)—Large front rm., nr. bath, $5 wk.; small rm., $2.50.

DOWNTOWN—Nicely furnished outside rooms, $4 to $7 per week. Apply 945 K st. nw.

DUPONT CIRCLE, 1750 P ST.—Nicely furnished single room, southern exposure, private family; unlimited phone.

DUPONT CIRCLE (1747 P St. N.W.)—Bright single or double rm. in physician's home; every conv.; gentlemen. Reas.

DUPONT CIRCLE (2017 Hillyer pla.)—Large fr. rm., twin beds; also fr. single. Pleasant, lovely home. NO. 6216 after 5.

DUPONT CIRCLE (1312 19th st.)—Large studio room; innerspring beds; private bath. Also attractive single. DU. 0330.

E ST. SE., 1703 (near Gallinger Hospital) 2 adjoining single rooms, employed adults; ½ block bus; $25. LI. 10393.

EYE ST. NW., 1907—Large rm., private bath, shower; gentleman. MEt. 3227.

FRIENDSHIP HEIGHTS, 4001 Warren st. N.W.—Southeast master bedrm., private bath, shower; $35 sgl., $30 dbl. EM. 1364.

G ST. NW. 2127—Nice clean room, c. h. w., convenient to Government departments and George Washington University.

GLOVER PARK, 2402 37th nw.—Rm., twin beds, next bath, shower. EM. 9298.

GRAFTON HOTEL, 1139 Conn. Ave., offers beautiful surroundings and personal comfort to each guest. Single rooms, $7.50-$8.75 week up; $30.50 month up. Double rooms, $4.50-$5 week up, per person; $35.50 month up.

HARVARD NW., 1480—Single, near bath, shower; gentleman; $20. AD. 5655.

IRVING ST. NW., 1475—Cozy, warm single rm., semiprivate bath, shower; $3.50. Gentile gentleman. AD. 0181.

KALORAMA RD. N.W., 1844—Double or single, $5 wk.; priv home, ref. required.

L ST. N.W., 1322—Clean rms., l. h. k.; sleeping or single; every conv.; $4 to $8.

LADY desires to rent attractive corner front room, private bath, breakfast, to one or two gentlemen; near Westchester Apt. EMerson 9324.

MASS. AVE. NW., 3708—Master rm., twin beds, 2 closets, private bath, shower; also single rm. adjoining bath; private home; conv. transportation. EM. 4205.

MASS. AVE. NW., 2110—Lovely, warm frt. rm., 4 windows, priv. bath, twin beds.

MASS. AVE. NW., 1336—Over drug store. Apt. No. 2; large front room, suitable for 1 or 2; next to bath; cont. hot water.

MONROE ST. NE., 1625—Gentleman share lge. front rm. Priv. home. Reas. DU. 6791.

MD. AVE. NE., 1017—Large front rm.; large closet, 4 windows, for 1 or 2.

MT. PLEASANT, 1760 Kenyon st. nw.—Attractive room; continuous hot water; gentleman; garage. AD. 4613.

NEAR Wardman Park, 2922 28th st.—Quiet, bright corner rm., priv. bath (with shower); gentleman. CO. 0485 after 1.

NEWTON ST. NW., 1625—Comf. rm., 2nd flr., adj. b. Conv. loc.; $18. Gentleman.

NEWTON ST. NW., 1435—2 rooms, private bath, bach. apt.; suit. 3; $45. AD. 3226.

OGDEN ST. NW., 1458—Naval officer's widow offers sgle. or dble., newly furn.; atmosphere that is different. CO. 10269.

PETWORTH—Front rm., twin beds, shower; auto. heat; private home; couple or 2 gentlemen; $35. GE. 4855.

PETWORTH, 721 Gallatin st. nw—Front south rm., $17 mo. RA. 0453 after 2 p.m.

PETWORTH, 4525 9th nw.—Front rm. (and sitting rm. if desired); suitable 2, or single front; express bus. CO. 1192-J.

PINEY BRANCH RD. NW., 6509. New home; sunny rm., 2 exposures; c.h.w. GE. 3565.

PLEASANT room, $15, near bath, shower. 2326 19th st. nw. DU. 3626.

RIGGS PL. NW., 1715—Completely furnished room; southern exposure; semi-private bath; gentleman; $25 mo. NO. 2742.

THE WESTMINSTER, 1607 17th st. nw.—Attractive rooms, innerspring mattresses; singles, $5 $6, with running water, $6.50. Doubles, $8 up; showers; elevator.

UNUSUALLY desirable double room; 2d fl.; priv. home; fireplace or sun porch; semi-priv. bath; c. h. w., unlim. phone; nr. Conn. ave. bridge. Also single. DU. 4289.

13th ST. N.W., 1114 (Downtown).—Newly furn., deco. rms., $3.50 wk. up.

14TH ST. N.W., 3927—Large rm., well furn.; priv. home; $18 mo. AD. 1499-J.

17TH ST. NW., 1724—Nicely furnished rm., next bath; use kitchen, living rm; $25 single; $30 double. DEc. 5725-M.

1730 16TH ST. NW.—Lady, single room, hot-water heat, southern exposure, semi-private bath; $20. DEc. 5006.

THE VIVIAN
1723 G st. nw.—100 newly furnished rooms, innerspring mattresses; singles, $6.50 up; doubles, $4 per person up. Modernistic furnishings; elevator, maid service; nr. showers; right downtown.

COLORED—Two rooms for rent. Reas. Heat, elec., phone.; kit. priv. LI. 5509-W.

Housekeeping Suites 30A

BILTMORE ST. NW., 1832, Apt. 31—Studio room, 4 windows; new furniture; kitchen privileges optional. CO. 0275.

CAPITOL HILL, 638 C ST. N.E.—Large well-furn. rm., sink; refined adults.

DUPONT CIRCLE, 1736 P st. nw.—Attractively furn. rm. and kitchen, southern expos.; semi-priv. bath; quiet adults only.

K ST. SE., 1348—2 rms., large porch; bath; heat, gas, electric; $30 mo.

MADISON ST. NW., 128—Front double studio room, priv. bath; grill; Frigidaire; $30; bus at door; adults. RA. 3266.

MT. PLEASANT, 1731 Kilbourne pl.—1-rm. apt., running water, semibath, $20.

OPPOSITE Mayflower Hotel, 1713 DeSales st. nw.—Front rm., kitchen; c. h. w.; semi-bath; elect., gas; $35.

17TH NE., 220—3 rms., semi-private bath; gas, elec., refrigeration. Adults.

17TH ST. NW., 1826—3 rms., kit., bath; oil heat; c. h. w.; suitable 4; employed.

Rooms—Unfurnished 32

O ST. NE., 126—Small rm., steam heat; quiet adults, $11 mo. ATl. 4553-J.

11TH ST. NW., 737—3 rooms, bath and kitchen; all modern; no children; adults.

Room and Board 34

ALLISON ST. NW., 418; bright rm., twin b.; excel. meals; heated gar.; gentlemen.

ATTRACTIVE newly furn. home; double, single; reas.; meals opt. 3360 16th st. nw.

ATTRACTIVELY furnished front room, next bath; private home; home cooking; express bus at corner; $35 ea. GE. 3291.

CHEVY CHASE, D. C., 3782 Oliver st., 1 door off Conn.—Lovely rms. with meals for a few select guests; porches and beautiful grounds. Phone OL. 5723.

CHEVY CHASE, MD.—Master bedrm., private shower, extension phone, cedar closet, radio; new detached private home; $50 single, $80 double. WI. 4742.

GEORGETOWN—Newly dec. front rm., unlimited phone, excel. food, $35. WO. 5102.

H ST. NW., 2125—Attractive rms. next bath, c. h. w.; excel. meals; $35.

HARVARD ST. NW., 1437—Sunny frt. rm., twin beds, private bath, home cooking.

INDEPENDENCE AVE. S.W., 1004 Nr. Govt. bldgs.—Young man share rm., twin beds; home style table service; $32.50 month.

KALORAMA RD. NW., 1848—Dbl. rm., twin beds; excel. meals; unl. phone. CO. 1432.

KALORAMA RD. NW., 1903—Master bed rm.; twin beds; 2 large closets; gentl; exc. meals; nr. transp.; $35 ea. DU. 0111.

NEAR CAPITOL, 326 Md. Ave. N.E.—Front room, home cooking; $7 wk. AT. 5235.

N.E. SECTION—Bed-living room; employed; on transportation. PO. 5585.

NORTHEAST SECTION—Excellent food; on bus and car line 138 PO. 5585.

(OFF 16TH), 1438 Kennedy st. nw.—Detached guest home for refined young people. Also table board, tasty food variety.

PARK PL. NW., 3224—Newly furnished, front room, 2 gentlemen. Private home. Conv. trans.; home cook. $8 ea. AD. 7173.

QUE ST. NW., 1702—Newly decorated front studio room for 1 or 2. Near bath. Private home. Walking distance. Fresh food daily from our farm. DU. 8038.

REFINED, attractive home; 2 lovely rooms, suitable for 4 persons; twin beds; excellent meals. COl. 6119.

R. I. AVE. NW., 1515—Attractive single, double rooms; home cooking. NO. 7497.

RHODE ISLAND AVE. NE., 36—Attractive single or double room for gentlemen; conveniently located; private home; home privileges; $35. DE. 5218-J.

TAYLOR ST. NW., 1361—Large front room. Southern exposure, for 1 or 2. Next bath. Private home. Excel. food. $37.50-$40.

WEBSTER ST. N.W., 1724—Private detached home; nicely furnished room; suitable 1 or 2; next bath; convenient location; one week free board. AD. 7168.

16TH ST. NW., 4224—Army officer's widow has dble. rm., priv. bath, shower; also single rm; cheerful corner home; gar.

19TH ST. N.W., 615—½ block from Interior Dept.; room and board $35 per month; board $25 per month.

1020 16th ST. N.W.—Attractive rooms for young ladies. Home atmosphere, walking distance; excellent meals.

2521 CONN. AVE. 2307-11 CALVERT ST. NW.—Ideal residence for discriminating adults; attractively furnished; newly decorated. Beautyrests. Ample closets. Showers. Delicious meals. $35 up. Garage. AD. 6418.

2308 20TH ST. N.W.
SINGLE, DOUBLE RMS. GOOD MEALS. $40

Wanted Rooms or Board 43

WANTED—Furnished or unfurnished room with board in private family; vicinity of John Quincy Adams School, for boy of 15. RE. 8706.

Apartments—Furnished 45

A DETACHED home, Silver Spring; delightful bed-liv. room, attract. kit., tiled shower bath; 3 exp.; garage; gentiles. SHep. 4144-J.

ALL NEWLY FURN., 2514 14th st. nw., Clifton Manor—1 and 2 rooms, kit., tile bath, shower; parquet floors; elevator, switchboard; Frigid.; $47.50 and up.

ATTRACTIVELY furnished, 2 rooms, dinette, kitchen, bath, $75. ADams 6822.

CAPITOL HILL (436 N. J. Ave. S.E.)—Complete, 2 rms., priv. bath; G. E. refrigeration; unlimited phone. Adults.

CLEAN, 1-2 rms., kit., Frigid.; gas, elec.; $5, $8, $12 wk. 2544 14th nw. Janitor.

CRESCENT PL. NW., 1661—Bachelor apt.; 2 rooms, bath, $55. Phone ADams 9610.

DOWNTOWN, 624 H st. nw.—3 rms., priv. bath; everything furn.; reas.

DOWNTOWN, 920 G Pl. N.W.—1st floor, 3-rm. apt.; c. h. w., gas, elec., heat; $45.

DOWNTOWN, 1223 12th st. nw., Apt. 1—3 young men or couple to share large apt. (twin beds); $18 mo. each. Call after 5:30 p. m.

DUPONT CIRCLE vicinity; sublet 6 mos. or longer, attractive, completely furn., 2 room, kitchen, bath, elevator service, $60 month. Call DEc. 2157-W mornings.

GARFIELD ST. NW., 2606, near Wardman—Beautifully, completely furn., 3 rms., piano, foyer, kit., bath, electrolux, gas, elec., phone; suitable 2 or 3 adults.

GEORGETOWN, Hammond Courts, 1517 30th St. N.W., Apt. 101—Sublet 6 mos. or longer, well furn. 4 rooms (2 bedrms.), kit., bath, porch; abundant closet space. Suitable 3 or 4 adults. $125 mo. Call DEc. 2287 for appt.

GIBRALTAR, 2305 18th st. nw.—2 and 3-room apts.; light, gas; linens and frigidaire; $40 mo. up. CO. 9021.

HARWILL (1835 K St. N.W., Apt. 304)—Complete, 1 rm., dress. rm., kit., dinette, bath. $52.50. Avail. Nov. 1. Call NAt. 4483 after 5.

MASS. AVE. NE., 654—Private 2-room apt., screened porch; tile bath; $38 month.

MT. PLEASANT, 1870 Ingleside Terrace. Entire main floor, 4 rooms, priv. bath.

NAVAL VILLAGE, nearest river, 3431 E st. nw.; 2-3 r., k., b., elec. refrig. Janitor.

NEAR Congressional Library, 2 rooms, kit., bath; modern, insulated bldg.; oil heat; $50. 147 Carroll st. se. AD. 4940-W.

NEAR CONN. AVE.—3 rms., bath, kit.; charming, comfortable. Inspect bet. 10 a.m.-6 p.m. 2129 Fla. ave. nw., Apt. 608.

NEWTON ST. N.W., 1435—2 rms., kit., bath, shower; priv. entr.; $45. AD. 3226.

PARK RD. NW., 1842—Well furn., 1 room, complete kitchen, private bath, Frigid., heat, gas, elec., phone incl.; adults.

QUEBEC PL. NW., 1047, nr. 13th and Spring Rd.—1 rm., kit. with gas refrig., porch; adults; $34.50. Eves., COl. 4129-J.

SOME FREE RENT—Other inducements; 3 rooms, kit., bath, elec. refg., linens, dishes, sil., Phone MEt. 8731 till 6 p. m.

THE HIGHLANDS, 1914 Conn. ave.—Attractive apt., double living room, 2 bedrooms, dining room, kitchen, reception hall, bath; nicely furn. See manager.

THE THEARLE, 2122 P st. nw.—Nicely furn. living room, bedroom, kitchen, 1st floor bath. Frigid., gas, electric; $47.50.

WARDMAN Pk. Hotel—Business woman will share 2 r., kit., b., $45. COl. 2000, Ext. 312A before 8:30 a.m. or after 6:30 p.m.

17TH ST. NW., 1733—Beautiful corner bay-window apt., kitchen, living room; hot water supply; frigidaire. Phone. All modern. $40.

$7.75 WEEK—Furn., 2 rms., kitchenette, priv. bath; screened porch; steam heat; water. 1st floor. WAl. 9163.

Francis Scott Key Apt. Hotel
20th and F sts. nw. 1 room, kit., bath; completely furn.; linens, silver, Frigidaire. Day, week, month. NAtional 5425.

1848 COLUMBIA RD. N.W.
Corner apt., newly decorated; 2 rooms, kitchen, bath and dining alcove; $65.

London Hall, Apt. Hotel
1133 13th st. nw. Bed-living rm., dressing rm., kit., bath, elec., gas; linen, Frigid.; $15 up wk.; $50 up mo. NA. 9010.

Furn. or Unfurn. 46

ALTON APTS. (1445 Park rd. nw.)—1 rm., dinette, kitchenette, dress. rm., bath.

Apartments—Unfurn. 47

A REAL apt. home, Tilden Gardens, 3900 Conn. ave. nw., apt. 303-F. 5 well-arranged rooms (2 bedrooms), bath with shower, abundant closet space; cross-venti.; overlooks garden; elec. elevator, janitor serv. Owner, AD. 0898-R.

APT.—4827 15th st. nw.; 5 rooms, kit., bath, elec. refrig.; 3 expos.; conv. to cars, buses and schools. CO. 7572.

CLIFTON MANOR, 2514 14th st. nw.—1 and 2 rms., kit., tile bath with shower; parquet floors; 24-hour elevator and switchboard service. Frigid.; $35-$58.

DOWNTOWN—Near Library; 2 rooms, kit., bath, porch; $32.50. NA. 6680.

DOWNTOWN apts., 2-3 rms., kit., bath, fireplaces. Westcott & Co. NA. 0620.

EUCLID ST. NW., 1631 (THE RITZ), Apt. 111—1 room, kitchen and bath, electric refrigeration; $50. Resident Manager or AMERICAN SECURITY & TRUST CO. NAtional 4815.

F ST. NW., 604—3 rooms, heat, light, janitor service, $35. Mr. Rogers, 606 F st. ME. 8352.

FALKLAND APARTMENTS—A modern and distinctive suburban development. 8305 16th st. nw. SHepherd 4537.

FLEETWOOD APTS. (3707 Woodley rd. nw.)—Lovely bedroom, living room, kitch., dinette and bath. Refs. CL. 0615.

FREE rent to Dec. 1st. 1833 New Hampshire ave. (20c cab). Corner apt., 3 rms., kit., bath, shower; $70. DE. 1450.

HILLCREST, 2606 34th st. se.—2 large rooms, all-electric kitchen; modern bath, large closets, storage room. AT. 0385-R.

HOLMEAD PL. NW., 3477—3 rms., kit., bath, Frig., porches, garage. AD. 1859-J.

LOVELY APT., DOWNTOWN BETWEEN F and G on 12th st. nw., Apt. 616—Lge. liv. rm., 2 bedrms., pvt. hall, bath, dining rm., dinette and kitchen; wonderful heat furn.; rent very reas. NAtl. 0422. 10-6 week days.

MERIDIAN PARK, 3061 15th st. nw.—1 and 2 rm., kit. and bath apts.; modern bldg.; elec., Frigidaire, heat; janitor; $38.50 up.

NEW YORK AVE. NW., 71—2 large rms., kit., inclosed porch, elec. refrig. Reas.

ONE, TWO ROOMS, kitchen, dinette and bath; completely modern apartments. 939 Randolph st. nw.

QUEEN ST. N.E. 1318—1 room kitchen and bath; all new kitchen equipment; $32.50; ½ block bus. LI. 3192.

RAVENAL (1610 16th st. nw.)—1 room, dinette, kit., $47.50; 2 rms., kit., $62.50 to $65; 2 rms., large foyer, dinette, kit., $75. Furnished apartments at higher rentals. DE. 3460.

SEVERAL desirable apartments available. RANDALL H. HAGNER & CO., INC. 1321 Conn. Ave. DEcatur 3600.

THE NORTHUMBERLAND, 2039 New Hampshire Ave. NW.—3 rooms, kitchen, bath, closets; $65. Inquire Res. Mgr.

WALKING distance downtown, 1725 17th st. nw.—1 and 2 rm. apts.; large bright rooms, kit., bath, foyer; desir. expos.; switchboard, elev., free refg.; $40 to $55.

WARDER ST. NW., 3100, corner Irving—Modern bldg., 2 rms., kit., bath, $45. Frigid. on house current. Mgr., Apt. 10.

WEST VIRGINIA AVE. N.E., 1131, Apt. 3—2 rooms, kitchen, bath, screened porch, heat, hot water included; redecorated; rent red. To insp. ph. DI. 2434. STEUART BROS., INC. Other apts. avail.

131 17TH ST. SE. (Apt. 1)—Duplex, 2 rms., kit., bath; screened porch; redec.; Arcola heat; rent, $37.50. To inspect, phone DIst. 2434. STEUART BROS.

718 MARIETTA PL. NW.—2 rooms, kitchen, bath, screened back porch; Frigidaire, heat, light, gas furnished. DUpont 7320.

1467 IRVING ST. N.W.
Three Rooms, Kitchen and Bath.

628 NORTH CAROLINA AVE. SE.—First floor front, 4 rooms, kitchen and bath; $52.50.
GEORGE F. HANE, INC.
1422 F ST. N.W. NAtl. 3964.

1011 7TH ST. N.W.—Large apartment; heat furnished. Rent reasonable. Apply PENN REALTY CORP., 474 K St. N.W. MEtro. 1283.

1106 HOLBROOK ST. NE. (Apt. 3)—Three rooms, kitchen, bath, back porch, basement; heat and hot water furnished; $45.00. Apply PENN REALTY CORP., 474 K St. N.W. MEtro. 1283.

$7.50 WEEK—2 rms., kitchenette, semi-bath; gas, elec.; oil heat; nr. bus, stores; unfurn. 1014 N. Hudson, Arlington, Va.

122 D ST. S.E.
2 rooms, kitchen, bath; electricity, gas, hot-water heat; heat furnished; $35.
R. A. HUMPHRIES,
808 No. Capitol. Realtor. NA. 6731.

1212 M ST. N.W.
Front apt., living rm., Murphy bed, bedroom, dinette, kitchen, bath; 1 room, kitchen, bath.

1413 GIRARD ST. N.W.
2 and 3 rms., kit., bath, newly decorated ......$45 and $50.00
LEE D. LATIMER CO.
722 Investment Bldg. NA. 4146.

FOUR-FAMILY FLATS—SOUTHEAST.
3 rooms, kitchen and bath.
CONNER & RYON. REPUBLIC 3216.

1809 BELMONT RD. N.W.—$42.50
2 rooms, kitchen and bath.
Electric Refrigeration.
National Mortgage & Inv. Corp.
NA. 5833. 1312 N. Y. Ave.

1702 SUMMIT PLACE N.W.
2 rooms, kitchen, dinette, bath $50.00
Gas, electricity included in rent.
See model furnished apartment.
Resident Manager, AD. 10480.

1451 PARK RD. N.W.
1 room, kitchen, dinette and bath...$40.00
Refrigeration on house current.
Resident Manager, AD. 6939.

1615 KENYON ST. N.W.
2 rooms, kitchen, dinette and bath $62.50
Gas, electricity and switchboard service included in rent.
Resident Manager, CO. 8425.

4800 GEORGIA AVE. N.W.
2 large rooms, foyer, kitchen, dinette and bath $55.00
Refrigeration on house current.
Resident Manager, GE. 6996.

1126 11TH ST. N.W.
1 room and bath (bachelor)........$32.50
1 room, kitchen, dinette and bath...$42.50
Gas, electricity and refrigeration included in the rent.
Resident Manager, MEt. 0635.

2145 CALIFORNIA ST. N.W.
2 rooms, kitchen, dinette and bath...$62.50
Resident Manager, DU. 1674.

4700 CONN. AVE. N.W.
Living room, 2 bedrooms, kitchen, bath, porch (2 exposures) $95.00
Refrigeration on house current. Elevator and switchboard service.
Resident Manager, CL. 0845.

REAL ESTATE MORTGAGE & GUARANTY CORPORATION.
1610 K St. N.W. NAtional 1403

1423 R ST. N.W.
4 rooms, kitchen and bath........$60.00
TYLER & RUTHERFORD, INC.
1512 L St. N.W. NAt. 0475.

3022 Wisconsin Ave. N.W.
OPPOSITE CATHEDRAL.
2 rooms, kitchen and bath..........$45.00
Refrigeration on House Current.
Resident Manager.
H. L. RUST COMPANY
1001 15th St. N.W. NA. 8100.

DOWNTOWN, $30.50
427 4th St. N.W. 3 rooms, bath; redec.

THE FOLGER
411 SECOND STREET S.E.
Apt. 6—3 rooms, kitchen and bath. All modern improvements. $60.
R. A. HUMPHRIES
808 No. Capitol. Realtor. NA. 6731.

1474 COLUMBIA RD. N.W.
Corner 15th St.—"The Maycroft."
2 rooms, kitchen and bath. Electric refrigeration on house current. Elevator. Resident Manager. $52.50.
H. L. RUST COMPANY
1001 15th St. N.W. NA. 8100.

1832 BILTMORE ST., N. W.
2 rooms, kitchen and bath..........$47.50

JOHN MARSHALL
1910 K ST. NW.
Living rm., 2 bedrms., dining rm., kitchen and bath, $75. Apply resident mgr., or call ME. 1463.

219 H ST. N.W.
1 room, kitchen and bath..........$27.50
Resident Manager.
H. L. RUST COMPANY.
1001 15th St. N.W. NA. 8100.

1801 & 1811 WYOMING AVE N.W.
3 rooms, kitchen and bath..........$50.00
4 rooms, kitchen, bath, 2 bedrooms..$60.00
Large closet space; some apartments with porches. Electric refrigeration.
Resident Mgr., Apt. 2, 1811 Wyoming Ave.

1832 BILTMORE ST., N. W.
3 rooms, kitchen and bath $57.50

1016 16TH ST. N.W.
Desirable Downtown Location.
Elevator. Resident Manager. Electric refrigeration.
3 rooms, kitchen, bath and dressing room $75.00
4 rooms, kitchen and bath..........$115.00
H. L. RUST COMPANY.
1001 15th St. N.W. NAtional 8100.

The Marne
2400 13th St. N.W.
Opposite Central High School
Elevator. Free Refrigeration.
Resident Manager.
2 rooms, kitchen and bath $40.00
3 rooms, kitchen and bath $57.50
H. L. RUST CO.
1001 15th St. NA. 8100

Post Classified Ads—National 4200.

Apartments—Unfurn. 47

1483 NEWTON ST. N.W.
3 rooms, kitchen and bath, front....$52.50
GEORGE F. HANE, INC.
1422 F St. N.W. NAtl. 3964.

$40 WOODRIDGE, 2503 Hamlin ne.—2 large rms., kitchen, refrig.; detached home; oil burner; light, gas, telephone incl. Reasonable. DUpont 4685 after 5:30.

1840 MINTWOOD PL. N.W.
3 large rooms, bath, butler's pantry, hall, kitchen, porch.
2 large rooms, bath, kitchen, porch.
ADAMS 0539.

3323 16th ST. N.W.
Corner Monroe st.—New Building
1 room, kitchenette and bath........$47.50
1 room, dressing closet, kitchen, dining alcove and bath $52.50
H. L. RUST COMPANY
1001 15th St. N.W. NA. 8100.

2714 QUARRY RD.,
$45.00 ½ Sq. West of 16th and Col. Rd.—2 rooms, kit., bath. Free elec. refg.; attractive, conv. location. See janitor.

$25 up 730 6th St. N.W. Modern, 2 rms., kitchen, bath; heat and hot water included. Jan. serv. MEt. 5400.

900 19th ST. N.W.
Cor. Eye st.—Refrigeration; 2 elevators; switchboard; resident manager.
1 room, kit. and bath $40.00
2 rooms, kitchen and bath.... $62.50
SHANNON & LUCHS CO.
1505 H St. N.W. NAtional 2345.

Get Our Apartment List.
Our cars will call and show you any of these apartments without obligation to you.
GOSS REALTY CO.
1405 Eye St. N.W. NA. 1353.

2116 Kalorama Rd. N.W.
At the Taft Bridge, just west of Conn. Ave. Elevator; freshly decorated units of 1 room and bath, $30; 2 rooms, kitchen, dinette, foyer and bath, $62.50.
H. L. RUST COMPANY
1001 15th St. N.W. NA. 8100.

1647 LAMONT ST. N.W.
4 large rooms, kitchen and bath....$65.00
See Janitor.

1208 EVARTS ST. N.E.
2 rooms, kitchenette and bath......$42.50
1 room, kitchen and bath..........$32.50
Res. Manager. Dupont 7320.

MT. VERNON MORTGAGE CORP.,
2d Flr. Machinist Bldg. NA. 5536.

TRINITY TOWERS
3023 14TH ST. N.W.—Desirable 1 room, kitchenette, dinette, bath, dressing closet with Murphy bed; apts., $47.50. Refrigerator on house current; 24-hour elevator and switchboard service. AD. 3640.

812 10TH ST. N.W.
2 rooms, kitchen and bath..........$35.00
See janitor on premises or
J. A. McKeever Co., Inc.
1625 K St. N.W. District 9706.

211 Delaware Ave. S.W.
Near Capitol and House and Senate Office Buildings.
2 rooms, kitchen and bath; refrigeration on house current..........$50.00
Resident Manager.
H. L. RUST COMPANY
1001 15th St. N.W. NA. 8100.

1848 COLUMBIA RD. N.W.
6 rooms (4 bedrooms), kitchen, bath, lavatory and porch; 3 exposures; $90.
2 rooms, kitchen, bath, $45 up.

2440 16th ST. N.W.
Park Tower, opposite Meridian Hill Park. Switchboard; three elevators; refrigeration included; garage in building; carpeted halls.
5 rooms, bath, porch........$125.00
3 rms., din., kit., h., porch...$95.00
2 rms., d. a., kit., bath, porch $67.50
1 rm., d. a., kit., bath........$52.50
Resident Manager.
SHANNON & LUCHS CO.
1505 H St. N.W. NAtional 2345.

SENATE COURTS,
120 C ST. N.E.
ALL MODERN APPOINTMENTS.
Adjoining Capitol Plaza and Parks.
Convenient to Many Government Depts.
2 large rooms, dinette, kitchen, sun parlor, foyer, colored tile bath, built-in tub, shower, elec. refrig.; painted walls; $62.50.
Resident Manager, ATlantic 4567.
Open and Lighted Until 9:30 P. M.

2008 16TH ST. N.W.
2 rooms, kitchen, bath, large foyer, $52.50.
Res. Mgr., Apt. 1. DEcatur 4625.

1705 PA. AVE. N.W.—$30
OPEN FOR INSPECTION.
Newly remodeled downtown bldg. features 1-room-and-bath apts., with pastel-painted walls. Venetian blinds, fully tiled baths with showers, hardwood floors, etc., including FREE ELECTRICITY.
WAGGAMAN-BRAWNER.
1700 Eye St. N.W. ME. 3860.

1436 W ST. N.W.
3 rooms, kit. and bath...$40.00 and $42.50
4 rooms, kitchen and bath..........$50.00
H. G. SMITHY CO.
811 15th St. N.W. NA. 5903.

3220 Conn. Ave. N.W.
(Corner Macomb Street)
Overlooking the Klingle Valley of Rock Creek Park
1 room and bath $36.00
1 room, kitchen, dinette and bath $45.00
2 rooms, kitchen, dinette and bath $55.00
Refrigeration on House Current
24-Hour Elevator and Switchboard
Resident Mgr., CL. 0764

CLIFTON TERRACE
14th and Clifton Sts. N.W.
1 room, kitchen and bath....$40.00
2 rooms, kitchen and bath.....$50.00
3 and 4 rooms, kitchen and bath ....$65 up
24-Hour Elevator and Switchboard Service
Resident Manager
H. L. RUST CO.
1001 15th St. N.W.
NA. 8100

Offices—Rent 50

NORMANDY OFFICE BLDG.
1626 K St. N.W. Open space for rent

Post Classified Ads—National 4200.

Desk Space—Rent 51

BUSINESS ADDRESS—Mail and telephone calls completely handled; special monthly rates. REp. 2299 or DIst. 2633.

ROOM for 3 desks, ground floor; secretarial service; reasonable. 738 13th st. REpublic 1200.

Business Places—Rent 52

3RD FLOOR—20x40 ft. with light, heat and power. Can be altered to suit tenant. Apply on Premises. 923 12th St. N.W.

FOR RENT
JUNK YARD, 16,000 square feet, facing both Virginia ave. and School st., between 4th and 6th sts. sw.; $100.00 per month.
W. C. & A. N. MILLER
1119 17th St. N.W. DIst. 4464.

Stores—Rent 53

5TH AND K STS. NW. (S.E. Corner)—Large store, opposite New Center Market. Apply PENN REALTY CORP., 474 K St. N.W. MEtro. 1283.

5401 GEORGIA AVE.—Corner; suitable for any business; $85 month.
H. L. COLEMAN CO.
1010 Eye St. N.W. ME. 3888.

TAKOMA PARK (25 Carroll Ave.)—Large store and basement. Automatic heat. Rent reduced. Apply PENN REALTY CORP., 474 K St. N.W. MEtro. 1283.

Houses—Furnished 54

ALEX., VA.—Colonial, charmingly furn.; 7 rooms, 2 baths; automatic heat; elec. refrig.; large garden. ALex. 88.

ATTRACTIVE detached 6-room home; ½ block from 16th st. on Montague; oil heat; maid's quarters; garage. SH. 3335.

NEARBY MD.—Mod. bun.; huge l. r., firepl., 2 bdrms., oil h.; $40. DU. 5161 morn.

Potomac Heights—5 rms., bath, gar., $65.00
Chevy Chase, D.C.—6 rms., b., gar., $75.00
American U. Pk.—7 rms., 2 baths..$135.00
A. D. CRUMBAUGH (Realtor), CL. 1-3-6-4.

$65 Near Brookland. Nicely furnished 6-room house; ideal surroundings for adult family; ½ blk. bus. DE. 5218-J.

Houses—Unfurnished 56

ALEX., VA.—Remodeled colonial houses. H. H. WESTCOTT & CO., NA. 0620.

ATTRACTIVE RENTAL $65.00—710 LONGFELLOW ST., N.W.—Brick; 6 rooms, tiled bath, covered front porch and two screened rear porches. Electrolux refrigerator, new gas stove, newly papered and painted throughout. Built-in garage. Close to schools, stores and transportation. Key at 714 Longfellow. CL. 9161. D. L. LUXFORD. NA. 1245.

CHANNING ST. N.E., 2129—7-rm. semi-bung. dble gar., h.-w. h.; $55. AT. 1287.

CHANNING ST. NE., 316—7 rooms, 2 baths, arranged for 2 tenants if desired; oil heat. DI. 1381.

FOXALL—Beautifully redecorated throughout; 6 rooms, double rear porches, overlooking wooded park; oil heat; garage. Call NAtional 1040.

GEORGETOWN, 3408 O st. nw.—Recently remodeled, 6 rooms and bath; auto. heat; $75.
ARENDES REALTY CO.
1207 Wisc Ave. Michigan 2625.

KENILWORTH (5101 Quarles St.)—Detached, 6 rooms and bath; hot-water heat; a. m. i.; large fenced yard. Apply PENN REALTY CORP., 474 K St. N.W. MEtro. 1283.

M ST. N.E., 1715—6 rms., mod. bath, porch; built-in gar., oil heat, $60 mo.; avail. Nov. 1st; call COl. 1664 for appt.

NORTH MONROE ST., 905, Arlington, Va. All modern; convenient, between two bus lines, close to schools, stores and church. OXford 2406-R.

OPEN AND LIGHTED, by owner, 3 to 9 p. m.—5320 28th st., Chevy Chase, D. C., near Rock Creek Park and Military rd., 11 rms., 3 ba.; brick, oil heat; also nearby 10 rms., 2 ba. (1 bedroom and ba. 1st fl.), oil heat.

RHODE ISLAND AVE. NE., 2805—Beautiful detached home, 8 rooms, tile bath, oil burner, elec. refrig., $75. DE. 3610.

UNIQUE shaded elevation facing across wide lawn to Western ave. at Ellicott st.; new residence, 6 rooms, 3 bedrooms; oil heat; fireplace; refrigeration; attached garage. Wide porch; near bus; for $75 rent on lease. Owner reserves lower level recreation room and tile bath unit with separate entrance for other single tenant, or will rent whole. Phone owner, WIsc. 3351.

WOODSIDE PK., MD. (8707 Fairview rd.). Det. 6 rms., liv. rm., 15x25; oil burner; 2 gar; landscaped grds. $65. SH. 2252.

11-ROOM suburban resid. D. C. city improvements; nice grounds, gar., oil heat; be seen to appreciate. Owner. G... 1855.

$50—432 Lamont st. nw. Recently redecorated; 6 rooms, bath; a. m. i. OR 7746. DIs. 9127.

5109 45TH ST. N.W.
6 rooms and bath, semidetached brick; h.-w. h., electric refrigerator in excellent condition. Key next door. $65.
PHILIP F. PEYSER & CO.
1024 Investment Bldg. DI. 3740.

$42.50 6 rooms, bath, all mod.; conv. 2 blocks bus, car line; lot 50x150. Inquire 6220 NOEL st., Seat Pleasant, Md. Hill. 0676.

503 RANDOLPH ST. N.W.
To be newly renovated, 6 rms., bath, gas furnace; $55.

1323 QUINCY ST. N.W.
7 rms., 2 baths (4 bedrooms), garage; $75.

224 17TH ST. N.E.
Brick, 7 rms. (4 bedrooms), bath, h.-w. h., elec., $65.
L. T. GRAVATTE
729 15th St. Realtor. NAtl. 0753.

1706 B ST. S.E.
Near Navy Yard; 6 rooms, semi-detached brick; $52.50.
MURRAY CO.
1406 G St. N.W. NA. 7772.

NEAR PAUL JR. HIGH
825 Quackenbos st. nw.; lovely location; semi-det. brick; 6 rooms, bath, breakfast room, sleeping porch; garage; $67.50.
DIXIE REALTY CO. NA. 8880.

1417 Whittier St. NW.—$90
Just off 16th st.—4 bedrooms, 3 baths, also maid's room and bath, large attic, hot-water heat, electric refrigeration, built-in garage.
National Mortgage & Inv. Corp.
NA. 5833 1312 N. Y. Ave.

Nr. Woodrow Wilson School
$72.50
4623 43d PL. N.W.
Spanish-style, semi-detached home, in excellent location, near all schools. Five rooms, modern kitchen, tile bath with shower, oil burner.
MT. VERNON MORTGAGE CORPN.
2d Floor, Machinist Bldg., NAtl. 5536.

$55.00 4700 Wisc. ave.; corner det.; 6 rms.; a.m.i.; garage, large yard. H. M. SMITH. Clev. 3441; eves., Clev. 3443.

FOUR-BEDROOM BARGAIN
Attractive semi-detached brick home only a half block from the Wesley Heights bus line. Easily accessible to downtown. Will redecorate completely to suit tenant. Reasonably priced.
W. C. & A. N. MILLER.
1119 17th St. N.W. DI. 4464.

WESLEY HEIGHTS
Two homes available at $115 monthly. Call for our list of rental values in desirable northwest neighborhoods.
DIstrict 4464
W. C. & A. N. MILLER
1119 17TH ST. N.W.

927 POTOMAC AVE. S.E.
Near Navy Yard.
4 rooms and bath..............$32.50
MURRAY CO.
1406 G St. N.W. NA. 7772.

Suburban—Rent 58

ALEX., VA.—Remodeled colonial houses.
C. E. WORTHAM
116 N. Fairfax St. ALex. 3317.

ALEXANDRIA—Suburban; attrac. modern home; 3 bedrms., 2 baths, oil heat. Helen R. Marshall, ALex. 298 or TE. 4269-J.

ARLINGTON—Several lovely homes; $50 to $125. RALPH CRAIN. WA. 6939.

ARLINGTON—$75. Attract. modern home, 3 bedrms., sun rm., breakfast rm., oil heat; desirable location. RALPH CRAIN, 4399 Lee Hwy. WA. 6939.

ARLINGTON, VA.—Detached, 7 rooms and bath, porch, h.-w. h.; garage $50.00
A. H. BROOKS
3016 Columbia Pike Oxford 0626.

ARLINGTON, VA.—3 bedrooms, 2 baths; brick home; oil heat; modern kitchen; $80. WAlnut 8627.

ARLINGTON, VA.—New brick home; 6 rooms, 2 baths, recreation room; garage; oil burner, hot-water heat; Electrolux refrigerator; large porch; spacious lot; ideal location; close to schools, store, transportation, 10c bus; $75 per month. B. M. SMITH, 3408 Columbia pike. OXford 2038.

CLARENDON, VA.—8-rm. house, 2 baths, unfurn.; equipped as 2 comp. apts.; h.-w. h.; a. m. i.; $70; refs. WAlnut 7844-J.

N. MONROE ST., 905, Arlington, Va.—All modern conv. between two bus lines, close to schools, stores and church. OXford 2406-R.

Continued on Following Page.

A Small Post Want Ad Can Find a Tenant for YOUR Vacant Room

Post Classified Ads—National 4200.

Suburban—Rent 58

Continued From Preceding Page.

NEARBY VA.—New 6-room brick house on Mount Vernon blvd.; beautiful river view; oil heat, elec. kitchen, sun parlor, strictly mod.; garage; 20 min. drive to Pa. ave. Call J. M. Reed. ALex. 366-J-11.

SUITABLE FOR office and residence; 4 large, lovely rooms over store. REpublic 2299.

5-room brick, oil heat $52.50
5-room brick; corner lot $60.00
5-room, frame; oil heat $40.00
6-room apt.; heat furnished $80.00
3-room apt.; heat furnished $40.00
4-room apt.; heat furnished $32.50
C. B. YEATMAN. WAlnut 7771.

Suburban Apartments 58A

ALEXANDRIA—Several beautiful, sunny outside corner apts.; spacious lawns; insulated and heated; 2 and 3 rooms, kitchen, tile bath, tub, shower, $45 to $50, incl. water, heat, hot water, garage. Raymond, Duncan and DeWitt aves., Alex., Va. TE. 3190. Open eves. Cl. Sun.

CAPITOL HEIGHTS—3 large rooms and bath, $23.50. O. B. ZANTZINGER CO., 945 K st. nw. NA. 5371.

Wanted-to-Rent 62

List your houses with us for rent.
MURRAY CO.
1406 G St. N.W. NA. 7772.

NEW HOUSE—4 bedrooms, 2 baths, oil heat; near Chevy Chase Circle; $100 rent with option on buying. WIs. 5818.

Sale Co-operative Apts. 63A

SEVEN ROOM apartment in exclusive Tilden Gardens; 2 baths. Owner leaving city—must sacrifice. Inspection by appointment only. Phone EM. 6373.

Sale Investment Property 65

4½ TIMES
NEW APT. BLDG.
S. OF PENNA. AVE.
$28,000 RENTALS.
Inquire of
Irving B. Newcomb,
J. WESLEY BUCHANAN.
MET. 1144.

Sale Houses 66

A NEW GROUP OF LOW-PRICED HOMES has just been completed in beautiful AVONDALE. They contain 2 and 3 bedrooms, porches, garages, air-conditioning, insulated gas ranges, Electrolux refrigerators and Venetian blinds. These homes are built under the most rigid supervision and according to the highest specifications required by the FHA. The prices range from $7,250 to $7,950 and include 50x100 lots. All houses are eligible for FHA long-term financing. Drive out today. Past Catholic University on Michigan Ave. to Queens Chapel Road and the District Line.
HARRY WARDMAN, INC.
1512 K St. N.W. DI. 3830.

AMERICAN UNI. PARK BUNGALOW $7,250
THE AMERICAN COMPANY.
807 15th St. N.W. NA. 8032.

CHEVY CHASE, MD., 6704 44th st.—Attractive, 7 rooms, large grounds. 3 blks. east Bethesda new shopping center.

MT. PLEASANT—Colonial tapestry brick; 6 large, bright rooms, tile bath; h.-w. h.; 2-car brick garage; 3 porches; excellent condition; forced to sacrifice for only $6,750 on your terms. LEO M. BERNSTEIN & CO. ME. 5400.

OVERLOOKING COLLEGE GROUND. Brookland. Semidetached brick; 6 rooms, h.-w. h.; convenient location; will accept trade; price, $8,450.
MURRAY CO.
1406 G St. N.W. NA. 7772.

S.E.—We have Federal Housing Loans already arranged for you on 3 types of houses. A stream-lined deck type with hot-water heat for $5,000—only $500 down, $35 mo.; interest 5%. A frame house with 1 bedroom downstairs and space to finish 2 rooms upstairs for only $4,500; $500 down, $32 mo; and a brick bungalow for $4,650. All Federal Housing cost included and no lost time. You can be in your new house for winter. Drive out Pa. ave. se. through Marlboro Pike.
THRIFTIE HOMES, Inc., 111 Marlboro Rd.
District Heights, Md.
Hillside 0561. ATlantic 4929.

SIX of the largest rooms in town. 2 and 3 baths, entrance hall, breakfast room, oil burner, furred walls, insulation and weatherstripping. The finest house in town for the money. Easy terms. Philadelphia ave. and Saratoga ave., Takoma Park.
ROBERT E. LOHR
311 Cedar St. N.W. GEo. 0881.

CHEVY CHASE, D. C.
4 BEDROOMS, 2 BATHS.
Near Chevy Chase Circle.
New detached center-hall Colonial brick. Living room, 13x24.6, with open fireplace; cheerful dining room, delightful kitchen, finished and heated attic, screened porch. Oil air-conditioned. Near public and parochial schools. Terms. G. F. MIKKELSON & SON, owners. CLeveland 1156.

THIS PLACE WILL SELL IN A HURRY!

In the vernacular of American slang, this home is hot. In other words, if my guess is right, it will sell like "hot cakes." It's a foreclosure. The owner is in California and he has told us plainly enough he wants it sold. The location is Chevy Chase, D. C., on a well-known thoroughfare; of the popular center-hall plan, consisting of living and dining room, sunroom, ultra-modern kitchen, breakfast room, living porch, 4 bedrooms, 2 baths, storage attic, recreation room, automatic heat, built-in garage; formerly priced at $18,500, knocked down to $12,500 for an immediate sale on extremely easy terms. This is a bargain!. Phone J. WESLEY BUCHANAN. MEt. 1143, 2 to 9 p. m.

2908 18th ST. NW. (near 18th and Columbia rd.—7 rooms, bath, many extras; built-in garage. Porches. Near Rock Creek Park Vacant and like new. Open. Owner or your agent.

Serving Washington Over 50 Years.
WM. H. SAUNDERS CO., INC.
1519 K St. N.W. DI. 1015.

BEFORE YOU BUY CONSULT
BOSS & PHELPS
1417 K St. N.W. NA. 9300.

BETHESDA, MARYLAND.
BARGAIN—$350 CASH.
EASY TERMS—LESS THAN RENT.
PRICE REDUCED—NEW CAPE CODS.
5 rooms, floored and insulated attic, space for 2 additional rooms; full, dry basement. Automatic heat; garage. DI. 1312 or WI 7237 to 9 p. m.

WILLIAMSBURG COLONIAL.
Near Chevy Chase Circle.
New detached center-hall brick; living room, 13x24.6; 3 bedrooms, 2 baths; library, 17x17, with fireplace. Finished and heated attic, 2-car garage. Beautiful, landscaped lot, 60x125. Will trade. Phone MIKKELSON & SON. CLeveland 1156.

$6,500
Semidetached S.E. house; brick; 6 rooms, garage; near schools; convenient location; will accept trade.
MURRAY CO.
1406 G St. N.W. NA. 7772.

Silver Spring—Close In
New brick, 7 rooms, 4 bedrooms, knotted pine for den, built-in garage, fireplace; hot-water heat, automatic hot-water heater, refrigerator, range, full basement; insulated, caulked and screened; on wooded lot 50x174; close to shopping center, schools and transportation; priced below $8,000; by owner. Call GEorgia 4781.

BENNING, D. C.
$4,000—Detached 2-story, 6 rms., pipeless furnace, elec., garage; lot approximately 50x200. 1st commercial zone. A real opportunity.
L. T. GRAVATTE
729 15th N.W. Realtor. NAtl. 0753.

JUST OFF UPPER 16th ST.
$8,950
Colonial tapestry brick, 20 ft. wide, containing 8 large rooms, ultra-modern bath, 2 fireplaces, beautiful recreation room with wood floor and modern bar, automatic heat, insulated built-in garage, and in new house condition. Well worth your immediate inspection.
DETACHED BRICK
$8,450
Mass. Ave. Extended
This new Colonial home contains 6 large rooms, beautiful tile bath and shower, real fireplace, automatic heat, walls and roof insulated and furred, elaborate kitchen equipment, beautifully landscaped lot enclosed with picket fence. Don't miss this!
Evening Service Till 9 P.M.
BEITZELL
Realtor
1515 K St. N.W. DIst. 3100

Post Classified Ads—National 4200.

Sale Houses 66

FRENCH PROVINCIAL
In Barnaby Woods. One of the most delightful and exclusive residential communities in Washington. Convenient to shopping center and schools, yet quietly situated on the rim of Rock Creek Park. Lot 80 ft. wide, nicely planted, with spacious gardens adjoining home. All brick; heavy slate roof. This home, containing 7 rooms, beautiful living porch, 3 baths (1 in basement for servant) and attached garage, is now available for your inspection. Offered at extremely low figure for immediate sale. Call EMerson 5675.

WOULD YOU BUY?
An 8-room semi-detached brick house in Petworth, arranged as 3 apartments, in good condition, if you could pay down $1,000 and receive $85.75 monthly, by way of cash and equity? If you would, see MR. BOUCHER
R. A. HUMPHRIES
808 No. Capitol. Realtor. NA. 6731

BROOKLAND
4513 13th st. ne. New detached; 6 rooms, 2 baths, recreation room; automatic oil heat; built-in garage; screened porch; furred walls; screened; weatherstripped; facing beautiful college ground; convenient location; will accept trade.
MURRAY CO.
1406 G St. N.W. NA. 7772.

$12,850
KENSINGTON, MARYLAND.
APPROXIMATELY ¾ ACRE.
Attractive, detached, corner Colonial brick; large living room with stone fireplace, screened living porch, 1st floor den, 3 bedrooms, 2 baths. Beautiful recreation room with fireplace. Oil heat. 2-car garage. Terms. G. F. MIKKELSON & SON, owners. CLeveland 1156.

NEW HOMES OPEN.
Daily and Evenings
$11,450.
Just east of Conn. ave.; high elevation; 5227 Chevy Chase Parkway; new brick homes of appealing architecture. Three bedrooms, 2 baths, recreation room with bar; stone fireplace; book cases; Sanitas wall paneling; air conditioning; detached garage; nice lawn excellent view of Rock Creek Park. Convenient to schools, shopping, transportation. Open daily from 2 to 9 p. m.
THOMAS J. FISHER & CO., INC.
738 15th St. N.W. DIst. 6830.

NEW HOMES
Near Catholic University
10th and Perry Place N.E.
Brick and stone construction. 3 bedrooms, 2 baths, unusual kitchen, landscaped lot, quiet street.
$7,250 Up
OPEN FOR INSPECTION DAILY.
To reach: Out Michigan ave. past Catholic University, over new bridge, turn sharp left on 10th st. ne. to homes.
BRADLEY, BEALL & HOWARD, INC.
NA. 0271. Southern Bldg.

MAKE OFFER.
312 KENTUCKY AVE. S.E.
Open 3 to 5:30 p. m. 6 rms. and bath; oil burner. Vacant. $300 down. Call Mr. Waring, after 7 p. m. GReenwood 2232.

$7,950—5513 KANSAS AVE. N.W.
JUST OFF CONCORD AVE.
Semidetached brick, 6 rooms, bath, full attic, built-in garage; open front porch, 2 screened rear porches, weather-stripped and copper screened throughout; awnings; h.-w. h., new Pittsburg Monarch hot-water storage tank; slate roof. Basement can be adapted for doctor's or dentist's office. Original cost, $10,250. Evenings call GEorgia 4942.
FRANK S. PHILLIPS, DI. 1411.

$8,950
6134 UTAH AVE. N.W.
Situated in one of Washington's most desirable residential sections, this detached brick house has living room with fireplace, dining room, modern kitchen and inclosed porch on first floor. 3 bedrooms and bath on 2d floor. Completely refinished, in perfect condition; large lot. Terms arranged to suit purchaser.
WAGGAMAN-BRAWNER REALTY CORP.
1700 Eye St. ME. 3860

IN OLD VIRGINIA.
There's a beautifully designed bungalow on attractively landscaped corner lot offered at the unprecedented price of $7,150; monthly payment low as $55. Substantially constructed of brick, containing liv. room, cozy wood-burning fireplace, book shelves, din. rm., 2 tastefully decorated bedrms., tile bath complete with shower and chromium accessories; ultra-modern kith.; many other interesting features such as recreation rm., large attic, automatic heat, etc.
THIS IS A BARGAIN!!!
J. WESLEY BUCHANAN.
MET. 1146 UNTIL 9 P. M.

UNUSUAL VALUE
In the heart of Chevy Chase, D. C., on a large lot. This new, all-brick home just completed, containing 6 rooms, 2 baths, lavatory on first floor and all features you would desire, is now open for your inspection. Call EMerson 5675.

COLORED—10 rms., brick; arranged apts; large lot; a. m. i.; immed. possession; $6,550; $1,000 cash; no agents. LI. 2818-J.

COLORED—534 Oklahoma ave. ne.; 6 rooms, tile bath with shower; insulated walls; hardwood floors throughout; full cellar; concrete porch, etc.; specially priced at $5,990 and approximately $38 per month. Open daily from 9 a. m. to 9 p. m. DEcatur 1160.

Suburban Lots 69A

BUILDING SITE for 6 or 8 homes; lovely location; all homes in this section sold before completion; Route 5, 5 miles from Navy Yard or Penn Ave. Bridge. M. C. WHEATLEY, DI. 2200. Br. 2656, or Clinton 49-W after 5 p. m.

RICHMOND-WASHINGTON highway; ½ and 1 acre lots; beautiful trees; elec. and phone available; on bus line; 25 minutes D. C.; $300 up; $25 down; $10 mo. V. Ward Boswell, 220 S. Wash st. ALex. 2616.

WOODLAND PARK, nr. Mt. Vernon—½ to 2 acre lots, all wooded on beaut., deep water. Fishing, boating, elec., tele. Hard road, yet a nature lover's paradise; 25 min. to city. Price, $400 up, $25 down, $10 mo. Dis. for cash. Mr. Gibbs. ALex. 2616.

Here's your chance—Act at once.
7 LOTS FOR $495.
O. B. Zantzinger Co., 945 K st. nw. NA. 5371.

$2,700—5 rooms, elec.; ⅝ acre; $300 down, $30 mo. Falls Church 1193-M.

Sale Suburban 70

ABSOLUTE VALUE—15 brand-new brick bungalows in smart Brandon Village, 10 minutes to town, in nearby Virginia. Each has 5 well-proportioned rooms, bath, full basement. Air-conditioned throughout; electric refrigeration. Can be very handily financed through the FHA or other 5% money. Prices range from $6,500 to $6,950. See these homes—they're OPEN for your inspection. Drive out Wilson blvd. to the 4800 block, at Dinwiddie st., turn left on Dinwiddie to homes. Being presented by the Oakcrest office of J. LEE PRICE, 2303 South Arlington Ridge rd. Phone IVy 1272.

ARLINGTON—New 5-rm. home, basement, attic; air-conditioned; tile bath; $5,250. FHA approved. Large lot. WA. 6959.

ARLINGTON, VA.—Bungalow, 5 rooms and bath; lovely lot, 100x200; lawn, shrub, fruit trees and garden; garage; 10c bus; $5,500; terms. WALNUT 7317.

ATTRACTIVE 5-ROOM HOUSE, 9½ MILES from Washington. Has bath, electricity, pressure water system and oak floors. About one-half acre. Price, $3,950; $500 cash, balance $36 per month. See MASON HIRST, Annandale, Va., at the end of Columbia pike. Phone Alexandria 869-J-1. Closed Sundays.

FOR QUICK SALE—New 5-room brick; lot 65x200; attic space, 2 rms., h.-w. h.; completely furn.; move in; $500 down; balance like rent. Owner, SHep. 5677.

LAUREL, MD.—6 rms., bath; oil heat, elec. Kit.; new gar.; lot 100x200 feet. Beautiful trees, large garden. Terms arranged. Owner. 523 Main., Laurel, Md. La. 299-J.

MODERN 9-room house; 1½ baths; cor. property; $4,750, $500 cash, balance like rent. All st. assessments paid. 701 N. Tazewell st., Arlington, Va. WA. 7969.

ARLINGTON, VA.—CAPE COD.
Bungalow, stone front, 5 large rooms, tile bath, modern kitchen, stone fireplace, Venetian blinds, hot-water heat, floored attic. 838 North Abington st. Open 'til 8 p. m. Price, $6,250. 10% cash. $50 per month. DAVID P. CANNON, 3236 Wilson blvd. OXford 0702.

11-ACRE poultry farm, cheap; small cash payment, then $25 per month. 6-room house, plenty of grounds for trucking and poultry. Few minutes' drive to Alexandria. Fine spring and fruit. Owner will throw in lots of chickens if taken now. All for $2,100. Don't delay. Inquire at Texaco Filling Station, Duke St. extended, near Holmes Run Bridge.

$250 CASH, $40 month until paid; no renewals. Nearby Virginia; new, attractive bungalow, asbestos shingles; 4 rooms and bath; breakfast nook; attic; basement; side porch; air conditioned; heat. Lot 40x150. Price, $4,950. Act quickly. J. A. BAKER & CO., 1112 N. Irving St., Clarendon, Va. WA. 7280.

APPLE MARY AND DENNIE

By Martha Orr

Post Classified Ads—National 4200.

Sale Suburban 70

FOUR 5-rm. brick bungalows; full base., h.-w.h.; lg. lots; $300 cash. HYatts. 734.

$300 CASH, new five rooms, bath, basement, oil heat, garage, large lot for immediate sale; owner occupied. Open any time. 5209 North Fifth st., Arlington, Va.

SALE OR EXCHANGE.
3-bedroom Colonial Brick.
Oil heat; garage; ¼ acre ground.
Owner will sacrifice.
Phillips H. Clarke Co. GReenwood 3734.

REDUCED FOR CASH TO $3,750.
Cozy bungalow on 3 shaded lots; fenced; 5 rooms, bath, shower, hot-water heat. Front porch, screened. Inspect Tuesday, Wednesday and Thursday. Drive out 15th and H sts. ne., Benning rd., left on Central ave., through Capitol Hts., left on Chapel rd. to wooden bridge, right on Carmody rd. to office at 67th and Carmody rd., Carmody Hills, Md. O. B. ZANTZINGER, 945 K st. nw. NA. 9593; evenings, GR. 1377.

Sale Acreage 72

NINE desirable one-acre tracts will be sold at auction, Saturday, Oct. 29, 2:30. Rich.-Wash. Highway. Call NAtional 2620.

Sale—Farms, Land 73

COUNTRY SPECIALISTS SINCE 1896 See us for bargains; terms, trade. Select list nr. Marlboro, Hilmeade, LaPlata, Leonardtown, Davidsonville, Mont. Co., and Va. Urban, acreage, lots, shore cottages. N. E. RYON CO., 1216 N. Y. ave. NA. 7907.

ESTATE, farms, country homes, conv. to Washington. Buell Farm Agency, Herndon, Fairfax County, Va. Phone 38.

TO CLOSE ESTATE—700 acres on 2 sides of State road. Fine spring. The fields are well watered. Large tenant house, 3 barns and stable; 28 miles from D. C. Act quick. $8,950. Terms. Ask for Mr. Shelton.
THE MARYLAND REALTY.
915 Tenth St. N.W. NAtional 8095.

$1,500—100 ACRES in So. Maryland, with 1 mile frontage on good road. 8-room house with telephone and electricity available. Nice garden, plenty of timber and water. Terms. Ask for Mr. Shelton.
THE MARYLAND REALTY
915 Tenth St. N.W. NAtional 8095.

$8,500—250 acres, Frederick-Baltimore pike; large house, on high elevation; large bank barn, corn house. Some permanent pasture, 75 acres wood lot, balance under cultivation.
R. D. LILLIE CO.
264 Carroll St., Takoma Park. GE. 3301.

Sale—Shores, Waterfront 74

319 ACRES. Beautiful water front, large tract of timber, 47 miles D. C.; $5,000; terms. NAt. 3753 or DU. 4929.

Business Opportunities 77

BARBER SHOP—Sell or rent. Also chairs for sale. 469 Pa. ave. nw. After 7 p. m.

BARBER SHOP, 3-chair, reasonable for immediate sale. 2102 18th st. nw.

BEAUTY SHOP, large, modern, estab. many yrs.; center downtown; sacr. $2,500; part cash, including 2-rm. apt.; must sell account illness. Box 418, Wash. Post.

BEER TAVERN restaurant, colored, good N.E., reasonable. Owner has other business. 17 H st. ne. MEt. 7168.

CAFETERIA—Short hrs.; does $450 wkly.; seats 130; low overhead; busy nw. location; only $800 down. 1008 H st. nw.

CHATTEL NOTES purchased immediately. BOB HOLLANDER. MEt. 4813.

DRUG STORE, reasonable; must sell on account of illness. AT. 4457 between 3-7.

DRUG STORE, well-estab. business, good loc. on main st.; rent reas. ALex. 601.

FOR SALE—2 houses, 1 splendid place for store; located Central ave., Seat Pleasant, Md., opp school; reas. C. Schroth, 812 Central ave., Seat Pleasant, Md.

GAS STATION FOR SALE—6,000 gallons month; steady business; price reasonable. Bobb Garage, Cottage City, Md.

IF you have a restaurant or cafe that is now producing and capable of expansion, I am interested in buying it. Must be worthwhile or don't answer; location immaterial. Address Box 471, care Washington Post.

LISTINGS WANTED—Rooming and guest houses. We sell the better ones. Call us. Keach and McCown, REp. 2919.

REPAIR GARAGE FOR RENT—Rear 3219 Mt. Pleasant st. nw.; established business; excellent opportunity; good location, ready for occupancy after 15th. Call Mr. Melvin, 735 Lamont st. nw., or COl. 8010.

ROOMS AND APTS. 20th and Calvert, 14 rooms, 3 baths, oil heat; rent, $90. Income, $235. $1,200. Terms. KEACH & McCOWN, Everett Hotel, 1730 H nw. REp. 2919.

ROOMING HOUSE, 12 rooms, oil heat; new-house condition; beautifully furnished. A lovely home with good income. $1,250. Terms. R. M. DeShao, 1123 14th st. nw. NA. 5521.

ROOMING HOUSE, 10th near Mass.; 10 rooms, 3 baths; garage; rent, $75; good income; full price, $500. S. WINFIELD, 908 10th nw. NAtl. 9654.

STORE CORNER, 5125 Ga. ave. nw., 30x60; 3 large windows; nr. theater, schools; heat furn., cont. hot water; cellar; apt. above, 3 rms., kitchen, bath, if desired. COl. 6113.

WANTED—A first-class garage in Virginia or Maryland; must have a steady repeat business and good equipment. Address Box 460, care Washington Post.

INTERIOR DECORATING
Business. Caters to exclusive clientele; well estab.; clears about $10,000 annually; price, including good will, fixtures, stock, property, $35,000. One-half cash.
BOB HOLLANDER
Washington's Leading Business Broker
1008 H St. N.W. MEt. 4813.

Dogs, Cats, Pets 79

BEAGLE PUPS, 6 weeks old, English, purebred. Maj. Drake, Ashton, Md. ASh. 142.

PEKINGESE, beautiful, 2 mos.; champion bred stock; prices reas. MEt. 4069.

POMERANIANS, toy, registered; reas. 15 Grove st., Hyattsville, Md. GR. 1613-J.

SCOTTIE pups, males, 8 wks., black beauties., reg.; wires, 8 wks., reas.; 1 pointer, male, 6 mo.; just right to train; unpedigreed; no reas. offer refused. GR. 1805-W.

ADLEA KENNELS
BREEDER OF WIRE FOX TERRIERS.
PUPPIES FOR SALE.
Complete grooming all terriers, $3; hand-plucked, bathed, nails filed, teeth cleaned; called for and returned. Boarding of selected dogs. Mr. and Mrs. S. A. Woolner, Washington Grove, Md.
PHONE GAITHERSBURG 77.

Horses—Livestock 81

RIDING HORSES, 8 work horses, mares; pr. small mules. 110 M st. se. AT. 2731.

Sale Miscellaneous 83

DEALERS' ADS under this heading contain a firm name or a business address, or state the word "Dealer." Other ads are presumed to be from private individuals. Readers who find dealers masquerading in this column as private individuals are urged to report the matter to The Washington Post.

AMERICAN TYPEWRITER CO.—clearance sale of 200 typewriters; all makes; big reductions. Open evenings. 1431 E. Capitol st. LI. 0062.

ANTIQUES—Authentic Victorian chairs, rockers, vases, etc.; beaut.; reas. DU. 1821

ACCORDIONS—Before purchasing a piano accordion, it's to your advantage to see Droop's first. 1300 G st. nw.

ANTIQUES—13 pane corner cabinet; sofas; pair mahogany tables; high post mahogany bed. Waxler, 1014 10th st.

Post Classified Ads—National 4200.

Sale Miscellaneous 83

ANTIQUE table, Italian marble top, 40-in.; brought from England; $250. AD. 10229.

ANTIQUES—Furnitures, glass, china, paintings, silver, jewelry, fireplace adornments at reasonable prices. Murray Galleries, Inc., 1724 20th st. nw. DUpont 1211.

ANTIQUES—6-leg cherry table, $40; brass fenders, portrait of lady, Adams mirror, $32; walnut chest drawers, $60. "Terry" Clock. 3453 Newark st. nw.

CHINESE RUG, Peking, 9x12; unusual pattern and coloring. WI. 5474.

DA-BED, Gateleg, end and coffee tables, other articles. No dealers. AD. 5171.

DEEP water pump system, $50; large pipeless furnace, $25; brooder, used 1 season; all good cond. ALex. 4191-J.

DINING ROOM SUITE, 10 fine pieces, with refectory table, new Chesterfield sofa, wing chair, chaise longue, down cushion, twin beds (complete), 6 Chippendale chairs, odd tables, chairs, desk, bookcase, rugs, runners, drapes, china, silver, bric-a-brac. Also antique pieces. Must be sold this week. Daily until 10 p. m. 2219 Wisconsin ave. nw. EM. 7509.

ELECTRIC RANGES, Westinghouse, $34.50; Loth, $29.50; G. E. new, $30; reduction; District Electric Co., No. 1 Dupont Circle. DU. 5900.

ELECTROLUX—Vacuum, rebuilt like new; complete with attachments; $19.95; one-year guarantee. Clean-Rite, 905 G st.-3015 14th st. CO. 6100.

FILING CABINETS—GOV'T. SURPLUS. STEEL & WOOD—$5 UP. H. BAUM & SON. 616 E ST. NW.

GAS BOILERS (12), Ideal make; used two seasons; small size; sell one or the lot cheap. Apply PENN REALTY CORP., 474 K st. nw. ME. 1283.

GAS RANGES—Reconditioned, guaranteed; 4-burner with ovens, $5 up. Peoples Salvage Co., 2122 14th st. nw. DUp. 9759.

OWNER, going South, will sell at a sacrifice Hudson seal fur coat, size 40; practically new. SH. 4167.

PIANO—Smallest size baby grand. Used, but in good condition; $145 on easy terms; ideal for small apartment; NAtl. 4730. Kitt's, 1330 G st. nw.

PIANO—Popular style full 88-note spinet very slightly used. $198. A real value when you consider this model sells new for $325. Very easy terms. NAtl. 3223. Arthur Jordan Piano Co., corner 13th and G sts.

REFRIGERATOR, "Westinghouse," 6 cu. ft., used very little, $85. WI. 3314.

REFRIGERATOR, G. E., $29.50; 25 others recond., guar.; also service. District Electric Co., No. 1 Dupont Circle. DU. 5900.

REFRIGERATORS—All makes and sizes; sacrifice prices. Washers, Ironers, new, used, $15 up. Electrical Refrigeration Service Co., 1318 14th nw. We service.

SEWING MACHINES, portable, elec., $15 up; Singer treadle, $10 up; console, elec., $20 up. 927 F st. nw. RE. 1900.

SPECIAL new toilet bowl and tank complete with white seat, $12.50. J. Brenner & Son, 2525 M st. nw. WE. 0101.

TRANSFER cases, Govt. surplus; good condition; reasonable prices. D. Notes, 633 Indiana ave. DI. 8112.

TYPEWRITERS—Late models for rent. Rental payments will apply on future purchase. Free delivery. "UNITED," 813 14th st. "Washington's Largest." RE. 1177.

USED CAMERAS, projectors, binoculars, microscopes, bought and sold. Capital Camera Exchange, 1003 Penna. ave. nw.

VIOLIN—Very fine Italian make; will sacrifice $50. WIsc. 3344.

WOODEN CASES—2 large, size 6½x7½x15 ft.; will make excellent van body or suitable for use as tool house or small outbuilding. COl. 2186.

LUMBER at attractive prices:

2x4—8, 10 and 12 ft.	$26.50 M.
2x6—8, 10 and 12 ft.	27.50 M.
2x8—12, 14 and 16 ft.	30.50 M.
2x10—12, 14 and 16 ft.	33.50 M.
2x12—12, 14 and 16 ft.	33.50 M.
1x6 T & G, 1x8 Box Sheathing	29.50 M
1x4 T&G	27.50 M.

Plumbing, Plaster Board, Pipe, Fittings, Paint, Roofing Materials at Low Prices.
STEARMAN BROTHERS.
Building Material Dealers.
610 Del. Ave. SW. REp. 3060.

Coal, Fuel Oil, Wood 83A

ALASKA HUFNAGEL COAL CO.
Fireplace wood, oak and pine, $12 cord; $6.50 ½-cord; $4 ¼-cord. NAtional 3885.

SELECT fireplace, kindling wood, coal; best grades. AT. 1503. Night, AT. 8207 24-hour service.

COAL
BUY NOW. PREPARE FOR WINTER.
C. F. DICKEY, HYATTSVILLE, MD.
HYATTS 170-171—Greenwood 3002.

ARLINGTON COAL CO.
2,240 Pounds to Ton.

	1 ton.
Pocahontas Pea	$8.00
Penna. Stove or Nut	$12.80
Penna. Pea	$10.70
Penna. Buckwheat	$9.25
Blue Banner Egg	$8.40
Va. Hard, Stove or Nut	$10.25
Rom, 75% lump	$7.40
Nut and Slack	$6.50

Wood—Kindling, $9 Per Cord.
CARRIED IN FREE.
Free Stoker Information Service by Combustion Engineers.
JACKSON 1880.

Miscellaneous Wanted 84

BOOKS bought. All kinds. Good books. Bring them or phone. G. David Pearlman's Book Shop, 1407 G nw. ME. 5415.

BOOKS—Highest prices paid for good books and old Natl. Geographics. Bargain Book Shop, 808 9th N.W. DL. 5007.

FURNITURE, household goods, pianos, etc. Spot cash; any time. LIncoln 2807.

GOLD OR PLATINUM JEWELRY AND SILVERWARE AND GOLD TEETH ANY CONDITION. WE PAY CASH. A. KAHN, INC., 46 YEARS AT 935 F ST. N.W.

SEWING MACHINES—We buy all types. Repair., parts, vacu. clean, rep. RE.1900.

I BUY FURNITURE, DI. 7733
Bric-a-brac, rugs, etc. 1 piece or 1,000.

SPOT CASH PAID IMMEDIATELY.
OLD GOLD AND SILVER
WATCHES, DIAMONDS AND ANY OLD
Discarded Jewelry or Gold Teeth.
SELINGER'S, 818 F ST. N.W.

Personal Loan Cos. 88

CONSOLIDATE your bills. 3 years to pay. Signatures or real estate loans. Peoples Mtg. Corp., 1306 R. I. ave. nw. DE. 3020.

Auto Service 90

Post Classified Ads—National 4200.

Personal Loan Cos. 88

AUTO LOANS TO $300.
AYARES SMALL LOAN CO., INC.
7902 Georgia Ave. SH. 3700.

Auto Trailers 97

"TRAVEL-OME" for sale; good as new; sleeps four; price, $550 for quick sale. 1648 Irving st. nw. Phone LIncoln 4580.

Trucks for Sale 97A

'35 FORD 131 Stake A-1; private; $240. Phone AT. 8542.

DODGE—1936 Pickup. Just the truck to give the type of service you need in your business. Drive it for comparison. Perfect finish, tires and motor. Chernerized and fully guaranteed. Was $419. Just reduced to $349, for removal sale.
CHERNER MOTOR CO.
1711 Florida Ave. N.W. NOrth 8565.

Sale—Automobiles 98

BUICK $95
1930 "68" 5-Pass. Victoria. A good low-priced value; excellent mechanical condition; finish is clean as a pin. Don't miss it at this price.
STANLEY H. HORNER, Inc.
1111 14th St. N.W. NA. 7651.

BUICK—1938 Special Sedan; liberal savings. Superior Motors, 14th and P sts. nw. DU. 1300.

BUICK $195
1932 4-Dr. Sedan. You'll find many cars at this price, but not many its equal in condition. Here is real value. Note the new '39 price on all used cars.
H. B. LEARY JR. & BROS.
1321 14th St. N.W. POt. 4900.

BUICK—1934 2-door Touring Sedan. Very clean; $287. Buick Sedan, 1932, $147. Buick Victoria, 5-passenger, $137. Buick Sedan, 1931, $97. Many others. Lee D. Butler, Inc., 1121 21st st. nw. DI. 1218.

BUICK $775
1937 "41" Special 6-wheel trunk sedan. One short drive and you'll agree that this is fine car transportation at a price equal to lesser models. Equipped with radio, finished in beautiful Westminster gray; engine smooth and powerful. Drive it and judge.
STANLEY H. HORNER, Inc.
1111 14th St. N.W. NAtional 7651.

CHEVROLET—1936 2-Dr. Trunk; radio, heater, whitewall tires. Only $395. SKINKER, 1216 20th nw.

CHEVROLET—1937 2-door 5-passenger Trunk Sedan. $487. 4100 Ga. ave. FRED MOTOR CO. CO. 2900.

CHEVROLET $495
1937 Town Sedan. Original owner. Truly a perfect car. Only $495.
ARCADE PONTIAC CO.
1419 Irving St. N.W. ADams 0575.

CHEVROLET $195
1934 Sedan. Black finish; excellent condition; perfect motor for the man who cares. You'll save money at this new '39 price quotation on all used cars.
H. B. LEARY JR. & BROS.
1321 14th St. N.W. POt. 4900.

CHEVROLET—1937 Master De Luxe Town Sedan. Excellent condition. Only $475. Coast-In, Inc., 4th and Fla. ave. ne.

CHEVROLET $395
1936 Master De Luxe Town Sedan, black original Duco. Perfect condition throughout. Only $395.
ARCADE PONTIAC CO.
1419 Irving St. N.W. ADams 0575.

CHEVROLET—1935 De Luxe Town Sedan, $350. 1437 Irving st. nw. AD. 5411. ADDISON CHEVROLET, INC.

CHRYSLER $645
1936 Imperial Airflow Sedan, with built-in trunk; rear wheel shields; clock; luxurious black finish; overdrive. Years ahead in modern styling, it equals many later models in class. All the pep and power of a thoroughbred. Buy it now at new '39 price quotations on used cars.
H. B. LEARY JR. & BROS.
1321 14th St. N.W. POt. 4900.

CHRYSLER $445
1936 De Luxe Small "6" Sedan, in new-car appearance and condition. Low priced at $445.
ARCADE PONTIAC CO.
1419 Irving St. N.W. ADams 0575.

1931 CHRYSLER "6" 4-door Sedan; good condition; $65. Call Hy Gavil, DEcatur 5559, between 4:30 and 6:30 p. m.

CREDIT SLIP on 1939 Plymouth worth $135; will sell cheap. GE. 8203.

FORD—1937 Tudor Sedan. Very clean little car; smart black finish; extremely low mileage; new car guarantee; special during our remodeling sale for only $389.
CHERNER MOTOR CO.
1711 Florida Ave. N.W. NOrth 8565.

FORD $595
1937 Club Cabriolet. Beautiful black finish. Very sporty car that's in excellent condition mechanically. Good rubber all around. Unusually low price of only $595. Liberal terms.
PARKWAY MOTOR CO.
3040 M St. N.W. WE. 0181.

FORD $319
1936 Tudor Sedan. Save $100 on this fine car. Perfect condition throughout and ready to give the best this winter. Your '33 car will be the down payment (in average condition); balance only $12 monthly. You need no cash. Thoroproofed for your protection. See this car at once.
STEUART MOTORS
6th & New York Ave. N.W. NAt. 3000.

FORD $495
1937 De Luxe Fordor Touring Sedan. 14,000 actual miles is all that separates this trim little model from new. Built-in trunk, heater, all de luxe dual equipment, rich black finish. Traded to us by its original one owner. Condition shows careful handling. A real bargain. Hurry!
STANLEY H. HORNER, Inc.
1111 14th St. N.W. NAtional 7651.

FORD $295
1936 Fordor Touring Sedan. Check this '39 price on used cars and save. Beautiful black; seat covers. A bargain if there ever was one.
H. B. LEARY JR. & BROS.
1321 14th St. N.W. POt. 4900.

FORD $319
1936 Tudor Sedan. Beautiful vineyard green, runs and looks fine; economical and a real bargain (2d series). Special during our remodeling sale at only $319. Chernerized and fully guaranteed.
CHERNER MOTOR CO.
1711 Florida Ave. N.W. NOrth 8565.

FORD—Sport Convertible Cabriolet, 1937. Original factory finish, new top, radio, heater, appearance and performance like new; special, $527. Lee D. Butler, Inc., 1121 21st st. nw. DI. 1218.

FORD $425
1936 Fordor De Luxe Touring Sedan. Beautiful Washington blue finish; chrome wheel bands; built-in radio; a fine motor; excellent tires. You'll enjoy winter better in this fine bargain. Use your car in down payment.
STEUART MOTORS
6th & New York Ave. N.W. NAt. 3000.

FORD—1935 De Luxe Tudor Sedan. In beautiful black finish; in condition, it is equal to many later models. Chernerized and fully guaranteed. Special during our remodeling sale for only $259.
CHERNER MOTOR CO.
1711 Florida Ave. N.W. NOrth 8565.

FORD $195
1935 Coupe. Rumble seat; whitewall tires; fine black finish; side mirror. Try to beat this sensational value. Drive it for comparison.
H. B. LEARY JR. & BROS.
1321 14th St. N.W. POt. 4900.

FORD—1936 5-passenger Tudor; excellent black paint, clean upholstery; all good tires; splendid motor. You will appreciate the value we offer in this car; $325. C. C. C. Guaranty.
CAPITOL CADILLAC CO.
1222 22d St. N.W. NAtional 3300.

FORD—1936 Coupe. Smart black finish; excellent tires and immaculate interior; runs to perfection. Buy it for only $319. Just reduced from $399 for remodeling sale. Chernerized and fully guaranteed.
CHERNER MOTOR CO.
1711 Florida Ave. N.W. NOrth 8565.

Post Classified Ads—National 4200.

Sale—Automobiles 98

FORD $395
1937 Tudor Sedan. Large luggage space, black finish. You'll shop long and far to equal it at the price. Traded on new '39 Plymouth.
H. B. LEARY JR. & BROS.
1321 14th St. N.W. POt. 4900.

FORD $525
1937 Tudor Touring Sedan. Driven actually only 15,000 miles; condition shows excellent care by former owner. Mohair upholstery spotless; black finish. Practically a new car at a used-car price.
STEUART MOTORS
6th & New York Ave. N.W. NAt. 3000.

DODGE—1936 2-Door Trunk Sedan. Looks like new. Radio and heater. Private owner, $400. Terms considered. See at 3804 8th st. nw., or call GEorgia 1232.

DODGE—1935 4-Dr. Touring Sedan; economical to operate. Save on upkeep as well as purchase price. Built-in trunk. Buy it today for only $389. Reduced from $449 for remodeling sale. Chernerized and fully guaranteed.
CHERNER MOTOR CO.
1711 Florida Ave. N.W. NOrth 8565.

DODGE—Touring Sedan, 1937. Black finish, clean interior, radio, heater, white-wall tires, low mileage. Bargain, $597. Lee D. Butler, Inc., 1121 21st st. nw. DI. 1218.

DODGE $485
1936 Convertible Coupe. Economical, sporty and one of the finest running cars you have ever driven. New top; gunmetal finish; rumble seat. A buy at only $485.
H. B. LEARY JR. & BROS.
1321 14th St. N.W. POt. 4900.

Post Classified Ads—National 4200.

Sale—Automobiles 98

HUDSON—1935 4-door Sedan. Custom. Large trunk; 6 wheels, excellent black paint, spotless interior; all good tires; radio and heater. You simply cannot find value like this elsewhere in a clean car; $295. C. C. C. Guaranty. Open evenings and Sundays.
CAPITOL CADILLAC CO.
1222 22d St. N.W. NAtional 3300.

LA SALLE $395
1935 4-Dr. Sedan. Truly a luxurious automobile in the finest condition; large luggage space in rear; handsome dark blue finish; built-in Philco radio; lighter and all dual equipment. After a demonstration, you'll agree that it's one of the finest cars you have ever driven. The price is right.
STANLEY H. HORNER, Inc.
1111 14th St. N.W. NA. 7651.

OLDSMOBILE—1936 5-passenger Touring Sedan, 8-cylinder. Large trunk, green finish, excellent tires. Spotless interior; radio. This is a very clean car; $525. C. C. C. Guaranty. Open evenings and Sundays.
CAPITOL CADILLAC CO.
1222 22d St. N.W. NAtional 3300.

PLYMOUTH—1934 De Luxe Sedan. Very good condition throughout. Unusually low price of only $195.
NORTHEAST MOTOR CO.
920 Bladensburg Rd. N.E. AT. 0200.

PLYMOUTH $425
1936 4-Dr. Touring Sedan. A popular model. Drive it and see why owners prefer this car. Beautiful black, white-wall tires. A bargain at new '39 used car prices.
H. B. LEARY JR. & BROS.
1321 14th St. N.W. POt. 4900.

Post Classified Ads—National 4200.

Sale—Automobiles 98

PACKARD—1935 5-passenger Sedan "120." Dark blue paint; fine, clean upholstery; all good tires, radio, heater. This car priced low for quick sale; $395. C. C. C. Guaranty.
CAPITOL CADILLAC CO.
1222 22d St. N.W. NAtional 3300.

PLYMOUTH—1932 4-Door Sedan. Real bargain at only $89. Handley Motor Co., 3730 Georgia ave. nw.

PLYMOUTH—1937 4-Door Touring Sedan. Original finish excellent; spotlessly clean; 5 good tires; very quiet motor; a real buy at only $497. Lee D. Butler, Inc., 1121 21st st. nw. DI. 1218.

PLYMOUTH $525
1937 4-Dr. Touring Sedan. In beautiful green; new only last year and a beauty. Now quoting new '39 prices on all used cars. See this bargain and save.
H. B. LEARY JR. & BROS.
1321 14th St. N.W. POt. 4900.

PONTIAC $245
1934 2-Dr. Trunk Sedan. One of the finest low-priced cars you have ever stepped a foot inside. Perfect to a T and ready to give the best in service. Fine black finish; built-in radio; good tires. It is a bargain. Drive it and you'll agree.
STANLEY H. HORNER, Inc.
1111 14th St. N.W. NAtional 7651.

STUDEBAKERS—1934 "6" Sedans. Can't be beat for only $225. 2 for your choice. SKINKER, 1216 20th N.W.

Studebaker 1937 Cruising Sedan. $595.
NORRIS, INC.
2018 14th St. N.W. NOrth 3949.

STUDEBAKER—1937 Dictator Cruising Sedan. Large trunk; planar suspension; radio and heater; de luxe original finish; clean interior; low mileage; owner's name on request; special, $597. Lee D. Butler, Inc., 1121 21st st. nw. DI. 1218.

WILLYS $345
1937 Sedan. Save on upkeep as well as purchase price. Fine black finish. One of the most economical cars on the road. Now priced at new '39 quotation. Save.
H. B. LEARY JR. & BROS.
1321 14th St. N.W. POt. 4900.

WILLYS KNIGHT $125
1932 Sedan. Don't take our word for it, but this motor purrs like a kitten. This car was built to last. One of the best low-priced values in the city. New '39 price quotation. Save!
H. B. LEARY JR. & BROS.
1321 14th St. N.W. POt. 4900.

$280 CREDIT ON NEW PLYMOUTH FOR $200. Call DEcatur 2210-J.

$125 CREDIT on new car, any make, for $80. WAlnut 7700, Apt. 814.

CASH FOR YOUR CAR.
L. P. STEUART, INC.
1325 14th St. N.W.

WE PAY MORE FOR YOUR CAR.
"SI" HAWKINS.
1333 14th St. N.W. DUpont 4455.

DEPENDABLE USED CARS.
BARRY PATE.
1130 Conn. Ave. DI. 4200.

HYATTSVILLE AUTO CO.
Hyattsville, Md. (On Balto. blvd.) GR. 1616.

Trailer Tintypes

YOU'D BETTER BE VERY CAREFUL, ELMER, WHEN YOU LIGHT THESE LEAVES. YOU MIGHT SET FIRE TO THE TRAILER AND BURN IT RIGHT DOWN TO THE GROUND.—HA-HA-HA!
HA-HA-HA-HA!

Bob Burns Says—

I've gotten a lot of letters from people askin' me if I read my speeches off or if I jest get up and gab. I never write a speech down. I jest get up and trust to luck and while I make a lot of mistakes, the worst thing you can say about it is that it was bad.

I never wrote but one speech in my life and that was my first one. The next day the papers said, "There were three things wrong with it. In the first place it was read; in the second place it wasn't well read, and in the third place it wasn't worth readin'."

Copyright, 1938, Esquire Features, Inc.

MR. AND MRS. — **See-Saw Millinery.**

AREN'T WOMENS HATS CRAZY THIS FALL?
I'D SAY THEY ARE
ONE DOESN'T KNOW WHAT TO WEAR TO BE IN STYLE
OH, YOU WOMEN SHOULDN'T WORRY. YOU EITHER —
—HAVE HAIR IN FRONT AND HATS IN BACK—
— OR HAIR IN BACK AND HATS IN FRONT—

TERRY AND THE PIRATES — Listen to Terry and the Pirates—5:15 P. M.—WMAL — By Milton Caniff

YOU CAN'T GET AWAY WITH THIS, DUMB BABY!
CAN'T I? KEEP WALKING BACKWARD! YOU'RE NOT GOING TO HAVE IT AS PAINLESS AS THE CHILD!
IF ANYONE MAKES A MOVE TO STOP ME, I'LL PUT A BULLET THROUGH THIS WOMAN! — KEEP MOVING, YOU!!
SHE'S MAD AS A PACK O' HYENAS!
LET ME TAKE A POT SHOT AT 'ER, SIR!
NO! SHE'D SHOOT THE BLONDE GIRL, SURE! HOLD YOUR FIRE!
PAT! SHE'S BACKIN' BURMA TOWARD THAT CLIFF!
I KNOW! KEEP MOVIN' FORWARD AND WATCH FOR A BREAK DON'T RUSH!

DONALD DUCK— Making Hay While the Sun Shines — By Walt Disney

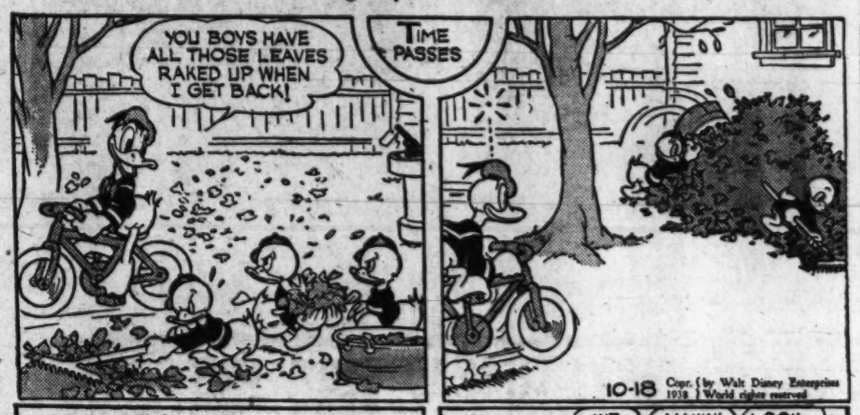

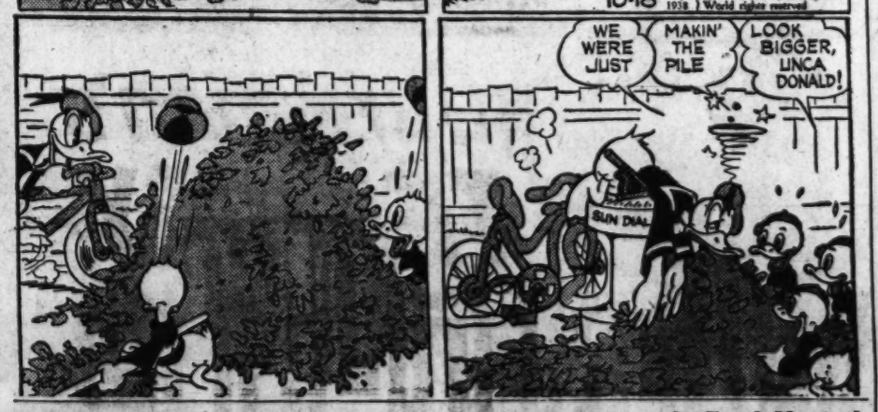

BIg CHIEF WAHOO — By Saunders and Woggon

SHERLOCK WAHOO IS ATTENDING CRAMHARD COLLEGE IN AN EFFORT TO DISCOVER WHO HAS BEEN MAKING THREATS AGAINST THE INSTITUTION'S PRESIDENT, DOCTOR HARVALE
HEY, GANG! LOOK! ANOTHER VICTIM!
SNIP! SNIP!
SEE HERE, FROSH! WHAT'S THE BIG IDEA? RUNNING AROUND WITHOUT YOUR FRESHMAN CAP?
HAIR, HAIR! GET THE CLIPPERS!
JUST FOR NOT WEARING THAT LITTLE GREEN CAP, YOU'RE GONNA GET A FREE BARBERING JOB!
SNIP!
PALEFACE FULLA PRUNES! WAHOO WEARUM FRESH-BOY CAP ALL TIME!

DON WINSLOW OF THE NAVY — Smuggler's Luck. — By Frank Martinek

WOT A TRICK TO HIDE A TRUCK! IT'S LUCKY I WAS WATCHIN' DEM CROOKS!
OH! OH! DAT NAVY DRIVER'S LOOKIN' DIS WAY!
602A
WHAT'SA MATTER "SALT"? THINK SOMEBODY WAS FOLLERIN' YUH?
THEY COULD BE FOR ALL I KNOW..
10-18
I GOT CLEAR OUT OF THE NAVY YARD BEFORE I FOUND SOME SQUIRT HAD JERKED OFF MY REAR VISION MIRROR!

Listen to Don Winslow on the air today—WMAL—4:30 P. M.

WINNIE WINKLE — Silence Reigns. — By Branner

LISTEN! WHAT I'VE BEEN TRYING TO SAY IS — THAT — THAT—
-ER- JUST A MOMENT, PLEASE -
NOW WHAT WERE YOU TRYING TO SAY?
I'M TRYING TO TELL YOU THAT MISS WINKLE IS --
PARDON ME, I'M WANTED AGAIN! BE RIGHT BACK!!
HOW DO YOU LIKE THAT?
WOULDN'T THAT BURN YOU UP! HERE I AM TRYING TO TELL THAT GUY SOMETHING AND HE KEEPS WALKING AWAY FROM ME!
EH?
OH - SKIP IT!!

NED BRANT—A Story of College Athletics — By Bob Zuppke, Famous Football Coach.

10-18
I SHOULD HAVE GONE OUT FOR THE GLASS BLOWING TEAM, OR SOMETHING
PIPE DOWN, SHEKELS— NOBODY ELSE IS SQUAWKING
YOU'RE CERTAINLY GIVING THE PLAYERS A TERRIFIC WORKOUT TODAY, COACH
HAD TO, GAIL — AFTER SEEING YESTERDAYS PRACTICE, I'M AFRAID THEY'LL ASK TO USE A PINCUSHION INSTEAD OF A FOOTBALL
THAT'S ALL, MEN— THREE TIMES AROUND THE FIELD AND INTO THE SHOWER ROOM
THOSE BOYS ARE TIRED — BETTER SEND ALONG A TRUCK TO PICK UP THE ONES WHO COLLAPSE
WELL, IT WOULD BE AWFUL TO LOSE TO HAYWARD AND GET BEAT OUT OF A CHANCE AT THE CHAMPIONSHIP
A TEAM LIKE HAYWARD, WHICH HASN'T WON A GAME ALL SEASON, ALWAYS WORRIES ME, GAIL

MICKEY FINN — Wrong Again! — By Lank Leonard

BUT MR. MINTMORE— WHY DO YOU WANT TO TALK TO FINN? THE COMMISSIONER HAS ASSURED YOU THAT—
YOU HEARD ME! GET HIM ON THAT PHONE! I'M GOING TO WARN HIM THAT I'LL STAND FOR NO TRICKS!
OKAY! I'LL CALL HIM!
DON'T THEY ANSWER?
NO — AND IT'S RATHER STRANGE — HIS MOTHER OR UNCLE PHIL SHOULD BE HOME MINDING THE CHILD!
I TOLD'JA! I TOLD'JA! THEY'RE DOUBLE-CROSSING ME!! THEY'RE OUT HIDING THE CHILD RIGHT NOW!
WHAT PATIENT DID YOU WISH TO SEE?
MR. MORTIMER MINTMORE — IF HE AIN'T TOO SICK!

DIXIE DUGAN — Some Nerve! — By J. P. McEvoy and H. J. Stribel

NEVER WILL I PLAY BAD-MAN AGAIN! THANKS FOR SAVING ME FROM THAT BIG PRISON, DOCTOR.
IT'S ALL MY FAULT, BUCK, AND I'M SORRY!
IF I EVER GIT MARRIED AND HAVE CHILDREN, I'LL NEVER LET 'EM PLAY BANDITS OR COPS AND ROBBERS, OR PLAY WITH TOY GUNS, OR — WELL HERE, THROW 'EM AWAY!
HI YA, BUCK — GLAD T'SEE YA BACK SAFE!
HAW! HAW! HAW!
WILD WEST GUN PLAY
AW — SAY —
WHUT'S TH' BIG IDEA, BUCK?

JOE PALOOKA — Get Out. — By Ham Fisher

OH BOY THE BELL RANG BEFORE THE REFEREE COULD COUNT TEN — WALSH AND PALOOKA'S HANDLERS RUSHED INTO THE RING AND THEY'RE PULLING HIM TO HIS CORNER —
JOEY — JOEY — CAN YOU MAKE IT — I WON'T HAVE YOU GO OUT AN' GIT HURT —
HE LOOKS GLASSY EYED KNOBBY — GOOD NIGHT — I DON'T THINK —
THEY WORK FRANTICALLY — HOW HE SHAKES HIS HEAD — YES HE'S COMING AROUND — THERE'S THE BUZZER —
YER RIGHT — I AIN'T GONNA LET 'IM BE INJURED.
HE CAN'T GO OUT THIS WAY!
THE BELL RANG — GET OUT OF THE RING!
THERE'S THE BELL — THERE'S A DELAY IN PALOOKA'S CORNER — WALSH AND RAY ARE STILL IN THE RING.
WE AIN'T COMIN' OUT — HE — H'HE AIN'T ABLE —
WELL IF THAT'S THE CASE, —
PALOOKA SUDDENLY TRIED TO GET UP — BUT WALSH HELD HIM BACK.

BENNY — Our Dog-Faced Sherlock. — By J. Carver Pusey

THE HECHT CO.
F Street at Seventh
NATIONAL 9100

You Don't Have to Look Through Rose-Colored Glasses!

Get a New Fall Outlook on Life with New

CURTAINS and DRAPES

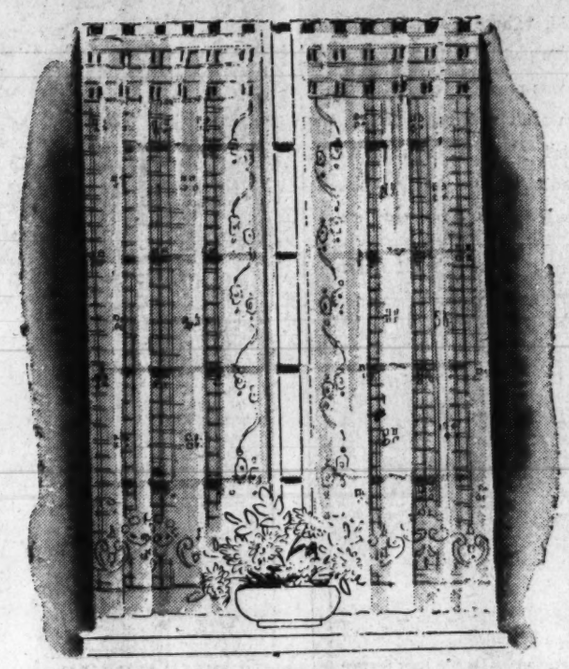

Rough Weaves With Eyelet Tops

New open-weave curtains in a rich ecru shade. Made with 3 rows of eyelets at the top so that you can adjust them to any length you wish. Plain weaves, bordered and all-over designs, 2¼ yards long.

2.29

Sixth Floor—The Hecht Co.

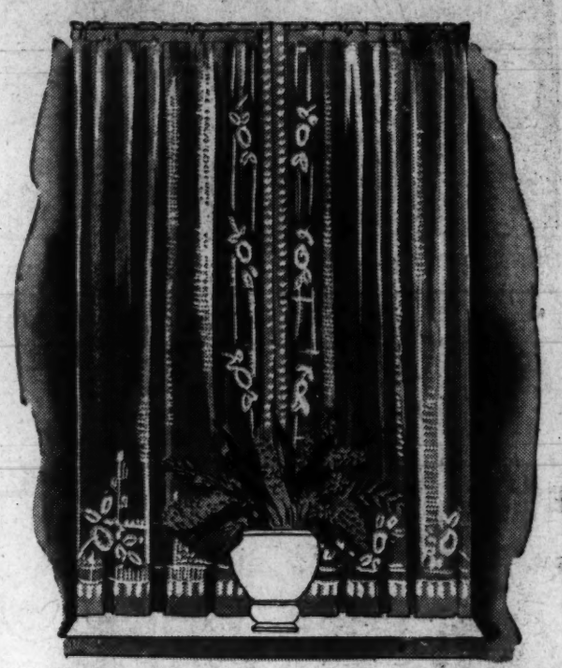

New! Headed Filet Curtains

New this year . . . tailored filet nets that are hemmed and headed, ready to hang. Lovely all-over patterns, plain weaves and bordered designs, done in a soft ecru tone. 2 yards 15" long.

2.29

Sixth Floor—The Hecht Co.

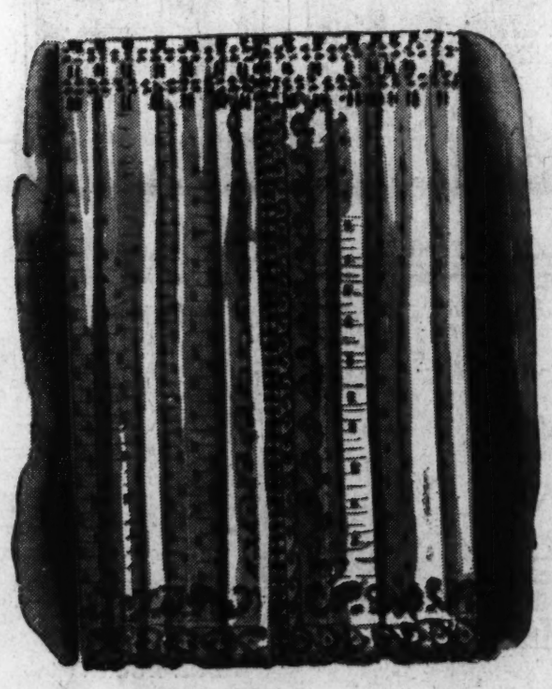

Tailored Nets With Eyelet Tops

Beautiful loom-woven lacy net curtains at what we believe to be the lowest price possible. More than that . . . 10 exquisite patterns for your choosing. All are in a warm ecru shade and measure 2¼ yards long.

1.69

Sixth Floor—The Hecht Co.

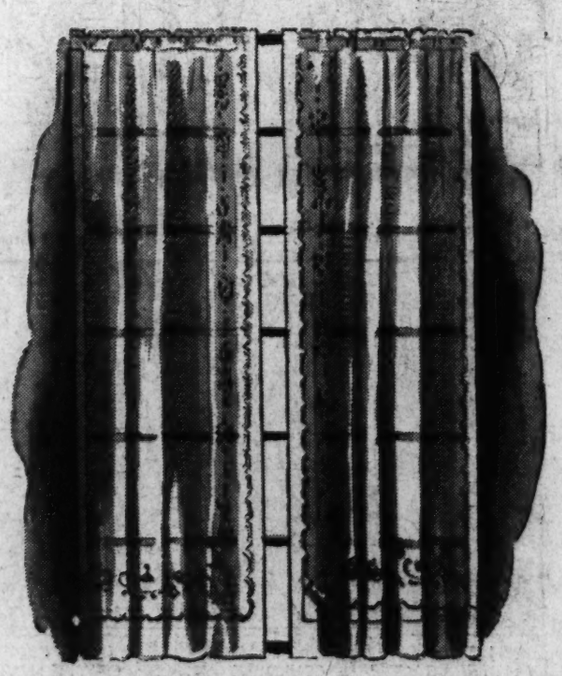

Loom-Woven Laces and Nets

So beautiful that you can use them without any draperies at all. Filet nets and open-weave laces with headed or adjustable tops. Tailored with double hems and measuring 2½ yards long. Patterns galore in both styles.

2.98

Sixth Floor—The Hecht Co.

Rayon-and-Cotton Damask
100 In. Wide & Floor-Length

7.95

They're made 100 inches wide to the pair and 2¾ yards long . . . to frame your window in heavy graceful folds that sweep clear to the floor. Green, gold, blue, rust, red or silver with cedar and silver with green. Fully lined with satine, even to the tie-backs.

Sixth Floor—The Hecht Co.

Yarn-Dyed Two-Toned Draperies

Made 100 inches wide to the pair and 2¼ yards long. Green, gold, blue, cedar, eggshell or wine background with eggshell floral designs. Beautifully tailored with deep bottom hem and satine lining throughout.

9.98

Sixth Floor—The Hecht Co.

New Printed Damask Draperies

A new idea that is unusually effective. The heavy rayon-and-cotton damask is printed in striking floral designs, made 100 inches wide the pair and 2¾ yards long. Choice of light or deeper tones. Fully lined throughout.

12.98

Sixth Floor—The Hecht Co.